Homeward Bound Kennard 2pm til 6pm CFAX 1070

Victoria Times

93rd YEAR, No. 264 ★★ VICTORIA, BRITISH COLUMBIA, SATURDAY, APRIL 23, 1977 15 CENTS DAILY, 30 CENTS SATURDAY

Did You Know
1977 GRANADA IS THE LARGEST SELLING NORTH AMERICAN COMPACT CAR IN B.C.
SEE OUR BIG SELECTION
PETER POLLEN FORD
4-23

KNOCKOUT ROBBERY

A stumble-footed burglar early this morning knocked himself out trying to escape from Esquimalt police.

A police spokesman said investigating officers found the man in Esquimalt Legion, 622 Admirals, wedged in a three-foot deep shaft in an upstairs closet.

He apparently fell after darting into the closet when he heard police approaching.

Two officers on patrol just after 4 a.m. noticed a window above the front door of the legion had been smashed. When they went to investigate they heard someone inside.

They called for reinforcements to surround the building and two officers went inside — only to make one of the easiest arrests of their careers.

Police said the man had about $600 in bills and several dollars in change stuffed in his pockets. The money had been taken from three float trays and two cigarette machines.

The man was taken to Victoria General Hospital where he is in satisfactory condition.

Police said the man has been charged with breaking and entering and theft.

REMEMBER CLOCKS GAIN, SLEEPERS LOSE

Everybody knows daylight saving time arrives tonight, don't they?

At 2 a.m. officially, although hardly anyone stays up just to celebrate that moment.

The question is: which way to turn the hands of the clock, back an hour or ahead?

Just remember: spring ahead, fall back.

Put another way, you're about to lose an hour's sleep.

CONSUMER, PRODUCER LOSE

Plumptre Raps Food Politics

Beryl Plumptre, former vice-chairman of the Anti-Inflation Board, said here today government policies on agriculture and food are often based on political expediency rather than the needs of consumers and producers.

In a speech to the British Columbia Home Economic Association spring conference at the Queen Victoria Inn, Mrs. Plumptre said there is a "definite trend towards authoritarianism" which stifled the initiative of producers and limited market forces.

Mrs. Plumptre, a long-time proponent of a national food policy which would provide an over-all strategy for food production, processing and marketing, attacked an allegedly excessive use of marketing boards for farm produce.

Agriculture Minister Eugene Whelan is a big supporter of marketing boards.

"Marketing boards certainly have a place in a national food policy in so far as they provide farmers with useful information on markets and agricultural research," she said.

"But marketing boards with monopolistic powers have no place in a national food policy or in our economy, no more than has monopolistic industry."

Mrs. Plumptre, who also headed the defunct food prices review board, said some claimed Canada has an agricultural policy that serves as the national food policy.

"But an agricultural policy is far too limited, and indeed, I doubt we do have a national agricultural policy."

She said some policies encourage production, others limit output; some subsidize farmers to stabilize income while others leave farmers to bear the effects of bad weather on their crops.

Mrs. Plumptre said one example is the dairy industry in which government policy "oscillated between policies to limit or to expand production." It was impossible for farmers to plan production efficiently under those conditions, she said.

Mrs. Plumptre spoke from a text released in advance in Ottawa.

Guerrillas Get PoW Status

GENEVA (UPI) — The Red Cross has ruled that guerrilla fighters captured by the enemy must be treated as prisoners of war and not as terrorists.

In revising the 1949 Geneva War Conventions to bring them into line with modern warfare, the Red Cross humanitarian law conference Friday adopted an article extending prisoner-of-war status to guerrillas.

But the fighters will be required to "distinguish themselves from the civilian population" and "carry their arms openly" in combat, military manoeuvres preceding an attack or while being watched by the enemy.

Up to now captured guerrillas have been considered terrorists because the 1949 war accords do not give them prisoner-of-war status, which forbids summary executions and guarantees food and medical attention.

The conference vote was 66 in favor, 18 abstentions and two against — Israel and Brazil.

Israeli delegate Meir Rosenne, whose country has been attacked repeatedly by Palestinian guerrillas based outside its borders, argued the change "encourages acts of terrorism."

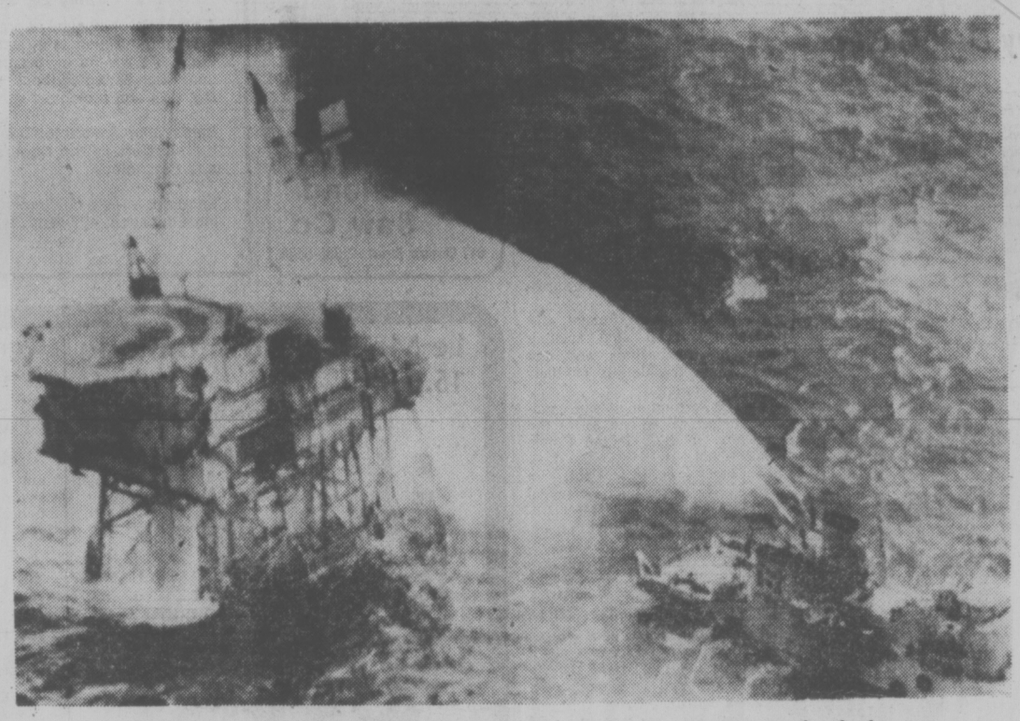
"Civilians are now entitled to take part in combat which is against all the rules of war," Rosenne said.

A delegate from the Palestine Liberation Organization found the change "on the whole satisfactory," but complained it hampers guerrilla infiltrators.

"It recognizes liberation movement fighters as prisoners of war, but with the restriction that he has to show his arms even before the attack," he said.

British delegate David Hugues-Morgan abstained because of objections to the requirement that guerrillas must carry their arms openly while they are visible to the enemy.

"Many armed forces today have electronic devices which enable visual observation to be carried out during hours of darkness and in other conditions of poor visibility," Hugues-Morgan said.



Blowout scene has fireship spraying water on spewing oil platform

Massive Oil Well Blowout Spewing Into North Sea

OSLO, Norway (UPI) — Officials trying to plug a 4,000-ton-a-day oil leak in Europe's largest offshore oilfield said today even a tiny spark by workers could set off an explosion and turn the platform into a "torchlight."

The leak, which began Friday night, has sent an 18-square-mile oil slick drifting toward the western coasts of Norway and Denmark and prompted oil company officials to summon oilfield troubleshooter Paul "Red" Adair to the site.

One official said Adair, a leading American expert on oil blowouts, will have to approach the platform in a small rubber boat.

"A helicopter cannot land on the platform, neither can a ship go near it," said a spokesman for the American Phillips Petroleum Co., which operates the platform 150 miles northeast of Scotland in the Ekofisk field.

"The exhaust could be enough to set it on fire and turn it into a torchlight."

The 112-man crew of the "Bravo" platform in the North Sea was evacuated when the blowout began.

A Phillips spokesman in London said the rig was being "worked over" — undergoing routine maintenance — and the device that prevents leaks, or blowouts, had been removed. When this is done, he said, heavy mud is poured down the hole to maintain pressure.

"But it looks as though there was a sudden upward movement in the pressure."

Norwegian authorities warned all North Sea countries about the disaster, and asked for chemicals and special oil nets to help contain the slick. High seas and strong winds prevented early attempts to control it.

The fire vessel "Seaway Falcon" sprayed water on the platform to reduce the fire hazard, while British Petroleum's fire-fighting ship "Forties Kiwi" rushed to scene to assist.

The Ekofisk field is the largest offshore project in Europe. Discovered in 1969, it now averages 350,000 barrels of oil daily.

The chairman of the Norwegian Fisherman's Association said the accident was "something he had expected to happen sooner or later. We fear severe consequences for the fisheries."

NEWS BRIEFS

Avalanche Kills 23

BERLIN (UPI) — An avalanche in Romania this week killed 23 persons, including 19 children, the East German news agency ADN reported today.

Postal Complaint

VANCOUVER (CP) — Postal workers protesting against technological change and handling of current talks between their union and the government refused to meet Postmaster-General Jean-Jacques Blais Friday.

Rail Pass Plan

MONTREAL (CP) — Canadian National Railway announced Friday it will follow the practice of European railways in offering 30-day rail passes on inter-city trains.

Caracas Gets Games

SAN JUAN, Puerto Rico (Reuter) — The 1983 Pan-American games were awarded today to Caracas, Venezuela, said a spokesman for a competing group from Hamilton, Ont.

Quebec Gets $300M

MONTREAL (CP) — La Presse says Quebec has negotiated a loan of $300 million Eurodollars (U.S.) on European money markets in one of the provincial government's largest borrowing operations since last November's election which brought the Parti Quebecois to power.

Oil Exports Up

OTTAWA (CP) — Authorized exports of heavy crude oil will be increased to 122,000 barrels a day in May from the April level of 101,000 barrels, the National Energy Board announced Friday.

WEEKEND EDITION
Price 30 Cents

INDEX

	Page
Births	46
Chess	27
Classified	46-62
Comics	63
Deaths	62
Family	35-37
Finance	6, 7
Gardening	64
Sports	24-26
Theatre	29-31
Travel	17-22

WEATHER
Tonight, Sunday: Cloudy Periods

CanCel Plans Mill

VANCOUVER (CP) — Canadian Cellulose Co. Ltd. plans to build a $7.7 million smallwood sawmill at Castlegar, company president Ron Gross told the company's annual meeting Friday.

Gross said the mill should create 50 jobs in the West Kootenay region.

He said the new mill is included in $75 million in capital expenditures the company plans for this year, more than the total capital expended by CanCel during the last four years.

Gross said a substantial part of the company's expenditure program is centred around Prince Rupert.

CABBIE COLLARED, PAIR FACE CHARGES

Two men were charged today in provincial court with attempted robbery with violence after a taxi driver was grabbed by the neck in a secluded Colwood area Friday night.

Brian Gordon Bain, 19, of Haney, and Dale Kenneth Parker, 20, of no fixed address, were remanded in custody to Monday for plea.

Colwood RCMP said two men flagged a C & C cab near the Johnson Street bridge at about 10 p.m.

They asked driver Gurnam Sinan Bajwa, 27, to take them to Colwood.

When they arrived one of the men grabbed Bajwa around the neck and started to strangle him while the other attempted to reach for the cabbie's wallet.

Bajwa broke loose and called to a passer-by for help. The passer-by called police.

The two men jumped out of the cab and fled.

Bajwa was taken to Victoria General Hospital and released after a check.

$780M Drained By Ottawa

VANCOUVER (CP) — Economic Development Minister Don Phillips says Confederation will cost British Columbia $780 million this year and "it's still growing."

Phillips said the cost of membership to B.C. was derived from a study by his ministry.

"During the last several years, federal revenues have been 25 to 30 per cent higher than federal spending and has resulted in a direct loss to the British Columbia economy which has averaged $500 million a year since 1971," Phillips told a meting of the Canadian Association of Equipment Distributors.

"When that sort of money is going out of the province, we lose tremendous economic opportunities.

"I don't think anyone objects to the concept that in a vast country such as Canada, the rich provinces should help the provinces not so fortunate. But there has to be reason and there has to be constant adjustment, or the rich provinces will no longer be rich."

The minister suggested that B.C. was being stuck by the federal government with more than it could afford to pay.

DOG DAYS IN PARIS

PARIS (UPI) — The dogs of Paris won a limited victory Friday when Paris Mayor Jacques Chirac decreed that they would have their own special toilet space on every street.

The victrory was not complete, however, since Chirac's dog plan is a far cry from an expensive 1975 project to set up flower-decorated private flush toilets for the four-footed. That idea never got off the ground.

From now on, Paris dogs will have at their disposal an area of 6 feet by 6 in the gutter of every block. The strategic spot will be indicated by a big white cross on the pavement and by an arrow and a dog figure printed on the sidewalk at the appropriate place. It will be off-limits to parked cars.

In an earlier plan, Paris officials, anxious to encourage dog owners to curb their pets, offered cleanliness medals to all dogs who were reported as law-biding to the chief of police.

The idea never really caught on and only 100 dogs a year out of the thousands that roam the Paris streets in increasing numbers were ever awarded the medal.

The new dog places have received no official name as yet. They are currently being tested in the 6th district of Paris.

What remains to be seen is how the old dogs of Paris will learn this new trick and how the people who live in houses in front of the dog spaces will react.

Three-Way Talks 'Positive' On Phase-Out of Controls



OTTAWA (CP) — Government, labor and big business — traditional antagonists cautiously entered a new co-operative relationship Friday.

Following a top-level economic meeting between the three groups, Prime Minster Trudeau said initial talks were "extremely positive."

The government found "a great deal of assistance and help" from labor and business leaders in drafting a discussion paper on methods for ending the federal wage and price controls program, Trudeau said.

Labor and big business are opposed to the controls program, but the government is reluctant to lift it early unless there are guarantees there will be no fresh outburst of inflation.

Joe Morris, president of the 2.3-million-member Canadian Labor Congress (CLC), said Friday's meeting was "a good start" towards continued three-way consultations on major economic problems facing the country.

A sub-committee was established to decide on the form future talks should take. In the meantime, top labor and business leaders are to meet Tuesday to discuss common economic concerns.

Ian Barclay, director of British Columbia Forest Products Ltd., said business and labor representatives at Friday's meeting were concerned particularly about the lack of investment in the country and high unemployment.

Barclay said in an interview that if the major economic decision-makers could not reach a decision on an end to the federal controls program, the country would remain in an economic mess.

Without agreement on an end to controls, high inflation, unemployment and a slack economy-operating well below its potential — would continue, Barclay said.

"In the long run, this could tear the country apart if it is not corrected."

The government's discussion paper outlining options for getting out of the anti-inflation program is to be released about the middle of May.

Waterland May Cancel Spraying

WILLIAMS LAKE (CP) — Forests Minister Tom Waterland said Friday the provincial government's program to spray a section of the Fraser Canyon with pesticides to halt infestation of the western spruce budworm may be cancelled.

In an interview after addressing a meeting of the Cariboo Lumber Manufacturers' Association, the minister said he would listen to both sides of the controversial issue.

The government plans to spray pesticides orthene and seven-4-oil over 10,000 acres of forest infested with the budworm, but Waterland said the government "is certainly not inflexible" and the spraying may not go ahead.

Jobless Soars to 30% for Metis

By JIM ROBB
Times Ottawa Bureau

OTTAWA — The unemployed rate among Metis and non-status Indians in rural communities runs as high as 30 per cent, a pilot survey by the federal manpower department has found.

Preliminary figures tabulated for the survey, not yet officially released, show the 30 per cent rate was hit in northern British Columbia. The Lower Mainland of the province is not far behind. It had a rate of 26.3 per cent.

The survey was conducted by the manpower department in 1975 and 1976 after urging and pressure from the Native Council of Canada (NCC), which speaks for the country's 750,000 Metis and non-status Indians.

Fred Jobin, secretary-treasurer of the NCC, said the council has been concerned that Metis unemployment problems were being overlooked by federal officials.

He said the bureaucrats have ignored the problem because the government had no figures to give it a lead on the gravity of the situation and would not look at information compiled by the NCC.

Some indication of this situation came to light when the first allocations for the $250 million Canada Works emergency job creation program were announced.

Manpower Minister Bud Cullen set aside over $9 million for job creation projects on Indian reserves, while ignoring the specific needs of Metis communities, which do not fare well when competing with rural white communities for government funds, Jobin said. The unemployed situation for both reserve Indians and Metis is horrendous but reserve Indians number only 250,000 compared to the 750,000 Metis.

The Native Council is hopeful that Ottawa will come up with at least $11 million for Metis job creation this year in rural communities.

Jobin said Cullen has agreed to designate money for Metis communities, but no specific amount has been announced.

A request by the NCC to be involved in working out the formula that will decide the Metis allocation was ignored by the manpower official in charge, Jobin said.

The pilot survey suggests that if all Metis eligible, including married women, were in the labor force the unemployed rate in most regions of Canada would run between 40 and 50 per cent.

Many older workers and new entrants, the survey noted, are so discouraged they have given up looking for work.

Alberta had the lowest Metis unemployed rate of all regions surveyed. It was 11 per cent. In neighboring Saskatchewan the unemployed rate climbed to 21.2 per cent and in Manitoba it was 15.4 per cent.

Shoot-on-Sight Orders In Pakistani Violence

Times News Services

ISLAMABAD — The army, under orders to shoot curfew violators on sight, enforced martial law in three of Pakistan's largest cities today after one of the bloodiest days in the six weeks of political violence.

Martial law and round-the-clock curfews were enforced in Karachi and Kyderabad in the south and Lahore in the north, and a curfew was in effect in the northern city of Lyallpur.

The curfew, keeping residents indoors most of the day, was relaxed for two or three hours in all four cities today to allow people to buy food.

As many as 34 persons were killed Friday in clashes between security forces and demonstrators demanding the ouster of Prime Minister Zulfikar Ali Bhutto.

The worst violence occurred in Karachi, Pakistan's largest city with 3.5 million inhabitants. Protesters there, taking advantage of a break in the curfew, marched toward a city bridge and were ordered to disperse by army troops. When they continued their march, the soldiers opened fire.

Unofficial reports said 22 persons were killed and 200 wounded. The government said five persons were killed and 13 injured.

The anti-government forces, organized by the opposition Pakistan National Alliance (PNA), have waged an escalating campaign against Bhutto since the March 7 national elections. The PNA contends the elections were rigged to give Bhutto's Pakistan People's party (PPP) two-thirds of the National Assembly seats.

A general strike called by the PNA was being observed in many cities and protest marches were staged in Karachi, Sargodha, Lyallpur, Multan, Peshawar, Bannu, Nawabshah, Sukkurjn Imirpur, Rawalpindi, Quewtta and Dera Ghazi Khan. In areas under martial law, some protesters shouted anti-Bhutto slogans from rooftops.

Two major international airlines suspended flights to Karachi because of the violence. Air France said it would review the situation Monday and Japan Air Lines said it was refusing to make any bookings for Karachi until further notice.

The military administrator in Lahore said anyone caught urging government employees or utility workers to strike could face the death penalty.

In the national capital, Islamabad, the beleaguered prime minister met with PPP members of Parliament to explain his plans and his reasons for imposing martial law. Reports from the capital indicated that Bhutto won the legislators' support.

Observers interpreted this as a hardening of the prime minister's stance against spreading popular opposition to his rule.

THE OUTCASTS

by Ben Wicks



No Beads, Trinkets —Natives

VANCOUVER (CP) — The newly formed British Columbia Coalition of Native Indians says it intends to co-ordinate the efforts of various groups documenting claims against land which was never surrendered to civil authority.

Bill Wilson, president of the United Native Nations, said about 50 per cent of the status Indians in B.C. are represented by the coalition in addition to non-status Indians — the total being about 90,000 people. He said the figure represents about one-third of the Indian bands in the province.

Wilson said the coalition would begin the job of collating Indian land claims without federal funding, but would "expect a reasonable amount of funding" later on.

A news release from the coalition said that within a year the extent of Indian claims should be established, but settlement of the entire issue of aboriginal rights could not be expected within that time.

The statement warned B.C. Indians won't accept a "beads-and-trinkets" settlement.

It said the federal government wants to impose a settlement similar to that made with James Bay area Indians, where a monetary value was placed on land required for the vast Quebec Hydro project.

the coalition statement said indians should stop arguing among themselves and get down to the details of their land claims.

The formation of the coalition has raised the ire of the Union of B.C. Indian Chiefs (UBCIC).

Chief Philip Paul, a member of the union's executive committee, said the coalition was an attempt to destroy the union.

Paul said the coalition's leaders were the same people who have employed obstruction tactics at union conferences over the past three years. He urged leaders of all Indian bands to attend the union's annual meeting next week at Prince George.

Coalition spokesmen said they were not out to destroy the union, but added the union has lost its strength through internal power struggles and no longer speaks for a majority of Indian bands in the province.

JOBLESS TARGET IN MAN. BUDGET

WINNIPEG (CP) — Unemployment was the main concern expressed by Finance Minister Saul Miller when he brought down Manitoba's $1.158-billion budget Friday but the public will have to wait at least 10 days to learn how he plans to fight it.

Miller avoided raising taxes and allowed several small decreases.

The budget deficit was a $8.6 million — than than one-tenth of one per cent of the spending estimates — even though Miller criticized the federal government for reducing Manitoba's revenues under cost-sharing agreements.

Details of what Miller described as "a fairly massive program to fight unemployment" remain to be announced. The program, if large enough, could increase the deficit, depending on how it is financed.

Opposition leaders expressed disappointment in the budget and said they would have no qualms about fighting an election on the budget proposals.

The government is completing the fourth year of its second term and is expected to call an election this year.

Continuing Education
University of Victoria

TWO RESIDENTIAL WEEKENDS

PROSE WRITING: Writing for Rejection?
May 13, 14, 15, 1977

Designed to enable participants to develop facility in writing in a variety of forms to achieve fullest expression of their ideas with the minimum of editing. Participants should bring with them a working draft manuscript for review by the group. Fee $50.

PSYCHOLOGY: The Potential of Mind and Body: Brain, Consciousness and Certainty
May 20, 21, 22, 1977

A neuropsychological approach to an understanding of brain organization as it relates to everyday experience. Emphasis will be on discussion in considering questions such as biofeedback, pleasure seeking, drug taking, love and biological survival. Fee $50.

Registration limited to 40 each weekend. Tuition given by members of the Departments of Creative Writing and Psychology.

Enquiries should be directed to the Division of Continuing Education, 477-6911, locals 4802, 4803, 4804.

Island Saw Co.
617 Chatham Street 385-5500
7-6

Le Menu Gastronomique
15.95 PER PERSON (MIN. TWO) FRIDAY and SATURDAY
LES ESCARGOTS DU BOURGUIGNON
SOUPE A L'OIGNON GRATINEE
LE CHATEAUBRIAND
LA SALADE NICOISE
WHOLE BAKED ALASKA FLAMBE
SPANISH COFFEE

Our unforgettable 5-course dinner
10.95 PER PERSON
APRIL 25TH TO 28TH
CREVETES A L'ORLEANS
sauteed shrimps in butter, garlic, shallots, sweet peppers and tomatoes.
SOUPE DU JOUR
daily favorite soup
LA SALADE VERTE DU CHEF
the chef's green salad
LE STEAK AU POIVRE
new york cut steak served with pepper sauce
LA CREME GLACEE ALASKA
Antonio's ice cream served with meringues.
CAFE
OR CHOOSE FROM OUR A LA CARTE MENU
Reservations 384-7014

Antonio's
No. 2 CENTENNIAL SQUARE fine french cuisine
4-23

Size Replaces Weight On Airline Luggage

WASHINGTON (UPI) — Starting June 1, international airline passengers will be charged for excess luggage according to the size — not the weight — of their bags.

The Civil Aeronautics Board approved the new formula and explained that first class passengers will be allowed two pieces of luggage free, each of them no larger than 62 inches (the sum of height, width and depth).

Economy class passengers will also be allowed two bags free, but their combined dimensions added together may not exceed 102 inches, and no one piece may be larger than 62 inches total.

Carry-on luggage for both classes may not be larger than 45 inches over-all.

The change applies to member nations of the International Air Transport Association. Nine countries — the United Kingdom, Spain, Poland, Czechoslovakia, Iran, Yugoslavia, Nigeria, the Philippines and Pakistan — are not members and travel to those countries will still be by baggage weight.

The new formula will be tried for six months to test consumer reaction, the CAB said.

Bennett's Ferry Cuts 'Too Vague'

NDP ferries critic Don Lockstead said Friday Premier Bill Bennett's announcement about ferry fare cuts is too "vague".

"It (the government) refused to act quickly and forcefully enough to cure the situation. Vague suggestions of relief are not good enough," he said.

Bennett said earlier in the day fares will be reduced, possibly within three weeks, but would not say by how much or on which routes.

Lockstead suggested a blanket rate cut of 50 per cent for passengers and 25 per cent for vehicles on all routes.

"The need for that decision was demonstrated months ago," he said.

"We need immediate and definite action on a crash basis . . . if the coastal region's economy is to be revived before it is too late,' 'he said.

Lockstead also suggested that a ferry such as the Queen of Surrey be put into interim service on the mid and north coast regions and that the government start developing a permanent service for those communities by calling public meetings to see what residents want.

O.C. SOCCER

LONDON (CP)—Saturday's British soccer scores:

IRISH CUP FINAL
Coleraine 4 Linfield 1
SCOTTISH LEAGUE
Premier Division
Ayr 1 Hearts 1
Dundee U 0 Rangers 1
Hibernian 0 Kilmarnock 0
Motherwell 1 Aberdeen 3
Partick 1 Celtic 1
Division 1
Airdrie 2 St. Mirren 2
Arbroath 1 Dumbarton 2
Clydebank 2 Raith 0
East Fife 0 Dundee 2
Montrose 3 Hamilton 0
Morton 3 Queen of S 1
St. Johnstone 1 Falkirk 0
Division II
Berwick 1 Stenhousemuir 0
Brechin 0 Stirling 0
Clyde 3 Meadowbank 0
Cowdenbeath 1 E. Stirling 2
Forfar 0 Dunfermithe 2
Queen's Pk 3 Albion 0
Stranraer 1 Alloa 1
ENGLISH FA CUP
Semi-finals
Everton 2 Liverpool 2
Leeds 1 Man United 2
ENGLISH LEAGUE
Division 1
Arsenel 2 Coventry 0
Aston Villa 1 Norwich 0
Ipswich 0 Middlesbrough 1
Queen's PR 1 Newcastle 2
Stoke 0 Tottenham 0
Sunderland 1 Derby 1
Division II
Burnley 1 Chelsea 0
Carlisle 3 Plymouth 1
Fulham 0 Blackpool 0
Hereford 1 Blackburn 0
Hull 0 Bristol R 1
Luton 4 Notts C 2
Notts F 0 Cardiff 1
Southampton 4 Oldham 0
Wolverhampton 1 Orient 0
Division III
Brighton 1 Port Vale 0
Bury 1 Portsmouth 0
Chester 1 Chesterfield 2
Crystal P 4 Sheffield W 0
Grimsby 2 Shrewsbury 1
Mansfield 2 Gillingham 2
Oxford 4 Northampton 0
Peterborough 0 Wrexham 2
Preston 3 Reading 0
Rotherham 1 Swindon 1
Tranmere 2 Lincoln 2
York 0 Walsall 0
Division IV
Aldershot 1 Scunthorpe 1
Bradford 2 Southend 0
Brentford 3 Hartlepool 1
Darlington 4 Crewe 0
Doncaster 1 Watford 0
Huddersfield 0 Exeter 1
Newport 3 Rochdale 0
Swansea 2 Halifax 1
FRIDAY
ENGLISH LEAGUE
Division II
Charlton 1 Bolton 1
Division IV
Barnsley 2 Cambridge 1
Southport 0 Bournemouth 0
Stockport 1 Colchester 1

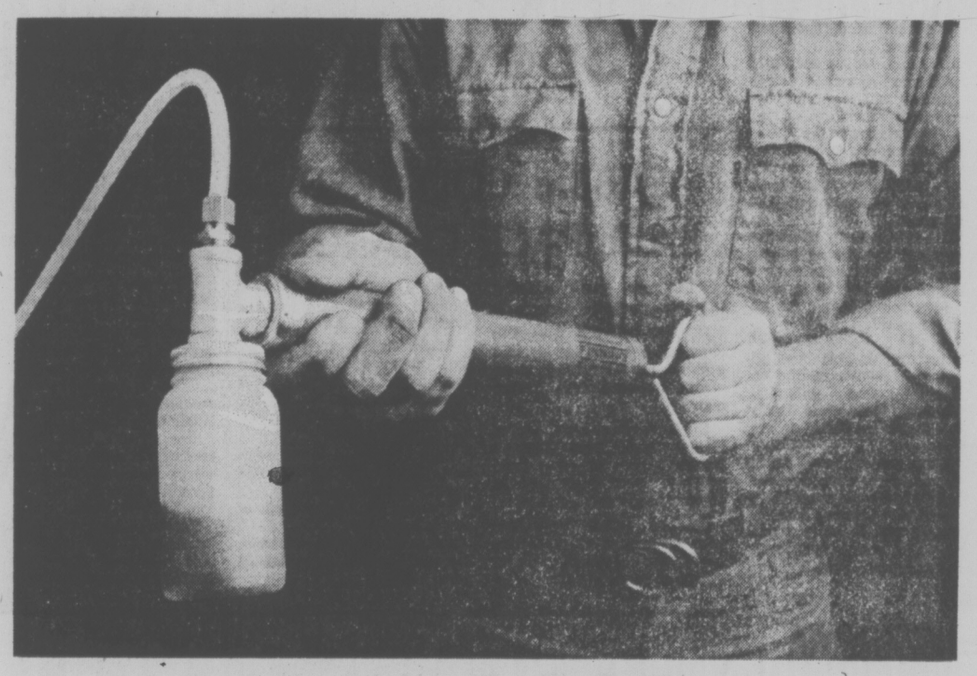
Three Plays In Festival

A gala performance of the 37th annual Greater Victoria Drama Festival will be held tonight at Oak Bay junior secondary at 8 p.m.

Three plays will be presented and include Beautiful Noise by students of McKenzie Avenue elementary school, Little x, Big Y by Lansdowne junior secondary and The Devil and Daniel Webster by Esquimalt senior secondary.

HELP!
Everybody wants to rent a Steamex on weekends.

50%off
machine rentals
Mon. Tues. Wed.
At participating dealers
Rent the pro
STEAMEX
carpet cleaner
Machines available at:
VICTORIA:
ALL ONE HOUR Martinizing Stores
Most Individual Dry Cleaning Stores
International Paint Store
SIDNEY:
Radio Shack, Beacon Ave.
for information phone
386-1212
4-9



Finning's SOS is as revealing as a blood test

Just as a blood sample reveals the health of a patient, so does an oil sample reveal the health of your Caterpillar equipment. Finning's Scheduled Oil Sampling (S.O.S.) analyzes oil from various compartments of your machine and measures metals content. Excessive amounts of specific metal particles indicate trouble that can be diagnosed and cured before premature failure or breakdown. Just as a blood sample can save your health, so can an oil sample save you thousands of dollars in repair bills and lost production. The cost of S.O.S. is small and, like most preventive measures, is most effective when done on a regular basis. Keep all of your Caterpillar equipment in good health through another of Finning's CAT PLUS services — Scheduled Oil Sampling.

FINNING
YOUR CATERPILLAR DEALER
Caterpillar, Cat and CAT are Trademarks of Caterpillar Tractor Co.

Finning, a British Columbia company working for and with British Columbia industry

VICTORIA: 27 Crease Avenue—384-4144

the weather

A warm southerly flow pushed the mercury to record breaking values at several communities on Friday. The mild trend is expected to continue over the weekend. Considerable sunshine is in store for the Interior while skies along the outer coast will be generally cloudy. A series of moist impulses lying off the American coast will press northward today and Sunday. Showers can be expected along the outer coast from time to time as each impulse passes.

ENVIRONMENT CANADA
WEATHER OFFICE
10 A.M. FORECASTS
Valid Until Midnight Sunday

Greater Victoria: Today, cloudy periods and becoming mostly sunny this afternoon. Warm Sunday with cloudy periods, a few evening showers. Continuing warm. Highs both days 20 to 23. Lows tonight near 8.

North and West Vancouver Island: Today and Sunday, mainly cloudy, a few showers. Very mild. Highs both days 15 to 18. Lows tonight near 8.

Greater Vancouver, Lower Mainland, East Vancouver Island: Today, cloudy periods and becoming mostly sunny this afternoon. Warm. Sunday, sunny with cloudy periods. A few evening showers. Continuing warm. Highs both days 20 to 23. Lows tonight near 8.

TEMPERATURES

Yesterday	Max.	Min.	Prcp
Victoria	18	8	
Normal	13	6	
One Year Ago			
Victoria	11	4	
Across Canada			
Prince Rupert	16	8	4.6
Prince George	19	6	—
Terrace	17	7	0.8
Port Hardy	15	5	1.8
Tofino	17	6	17.5
Comox	17	6	2.2
Vancouver	18	8	—
Kamloops	24	9	—
Cranbrook	20	5	—
Williams Lake	18	7	—
Fort Nelson	18	1	—
Peace River	15	2	—
Edmonton	17	1	—
Jasper	15	1	—
Banff	16	2	—
Calgary	18	1	—
Lethbridge	19	1	—
Medicine Hat	19	3	—
N. Battleford	14	2	—
Saskatoon	15	4	—
Swift Current	17	3	—
Prince Albert	15	5	—
Moose Jaw	19	4	—
Regina	19	5	—
Yorkton	18	0	0.3
Brandon	18	4	0.3
Winnipeg	12	1	0.3
The Pas	7	2	2.8
Kenora	10	3	—
Thunder Bay	15	1	0.2
Toronto	18	8	21.0
Ottawa	19	7	4.0
Montreal	18	7	5.0
Quebec	16	5	4.2
Halifax	19	11	2.2
Charlottetown	19	4	0.4
Fredricton	23	7	0.8
St. John's	19	2	—
Whitehorse	15	2	—
Churchill	1	7	—
Inuvik	8	5	—
United States			
Seattle	26	11	—
Spokane	25	12	—
Portland	26	9	—
San Francisco	19	7	—
Los Angeles	24	13	—
Honolulu	28	21	—
Las Vegas	31	14	—
Phoenix	35	22	—
Chicago	11	9	—
New York	28	21	—
Miami	27	24	—

World Temperatures: Amsterdam 12, 9; Athens 23, 10; Bangkok 34, 29; Beirut 26, 15; Brussels 10, 0; Copenhagen 10, 9; Curitiba 21, 13; Frankfurt 22, 11; Geneva 16, 10; Kong Kong 29, 23; Johannesburg 24, 11; Kiev 10, 7; Lisbon 17, 10; Madrid 26, 5; Moscow 8, 6; Oslo 14, 4; Paris 18, 11; Rome 20, 9; Seoul 27, 12; Singapore 35, 25; Stockholm 13, 2; Taipei 31, 21; Tehran 24, 13; Tel Aviv 22, 13; Tokyo 25, 13.

CITY'S WEATHER RECORD

Sunshine April	156.8 hrs.
Last April	144.2 hrs.
Normal (30 years)	140.2 hrs.
Sunshine, 1977	487.0 hrs.
Last Year	448.1 hrs.
Normal (30 Years)	465.1 hrs.
Precipitation April	20.6 mm
Last April	36.4 mm
Normal (30 Years)	25.5 mm
Precipitation, 1977	167.7 mm
Last Year	332.2 mm
Normal (30 Years)	258.1 mm

Sunrise, Sunset Sunday
Pacific Daylight Time
Sunrise 6:06 Sunset 20:18

TIDES AT VICTORIA
Pacific Standard Time)
(Tides listed are

	Time	Ht.	Time	Ht.	Time	Ht.	Time	Ht.
	H.M.	Ft.	H.M.	Ft.	H.M.	Ft.	H.M.	Ft.
23	02.20	7.7	12.05	2.4	21.45	7.6	23.55	7.3
24	02.30	7.6	12.45	2.7	22.25	7.7		
25	01.10	7.4	02.50	7.5	13.25	3.0	23.05	7.7
26	02.00	7.2	07.00	6.9	14.25	3.3	23.30	7.8
27	03.30	6.9	08.15	6.6	15.15	3.7	23.45	7.9

TIDES AT SOOKE

	Time	Ht.	Time	Ht.	Time	Ht.	Time	Ht.
	H.M.	Ft.	H.M.	Ft.	H.M.	Ft.	H.M.	Ft.
23	02.35	8.5	11.30	2.8	19.25	7.1	20.55	7.0
24	03.15	8.3	12.15	3.1	20.25	7.2	23.45	7.1
25	03.55	8.0	13.05	3.4	21.25	7.4		
26	01.05	7.0	04.55	7.6	13.50	3.8	22.05	7.6
27	02.45	6.7	06.35	7.2	15.00	4.0	22.20	7.8

TIDES AT FULFORD HARBOUR

	Time	Ht.	Time	Ht.	Time	Ht.	Time	Ht.
	H.M.	Ft.	H.M.	Ft.	H.M.	Ft.	H.M.	Ft.
23	02.25	8.1	06.00	8.8	13.40	2.7	21.55	10.0
24	03.25	8.2	06.35	8.5	14.20	3.0	22.45	10.0
25	05.00	8.0	07.05	8.1	15.10	3.3	23.30	10.0
26	06.20	7.7	08.15	7.8	16.05	3.8		
27	00.15	10.1	07.00	7.2	10.15	7.6	17.05	4.2

capital scene

Oak Bay Seniors Centre will begin registration for trips to Grouse Mountain; Harrison Hot Springs; Malahat and Shawnigan Lake; Hyack Festival and Pyms Perfume Facory on Monday, April 25, at 10 a.m.

St Paul's Anglican Church Ladies Evening Group will hold a fashion show Tuesday, April 26, 8 p.m. in the church hall. Fashions by the Clothes Closet and the Clothes Hanger.

Victoria Status of Women Action Group Monday, April 25, 8 p.m. 3220 Cedar Hill Rd. Jesse Dillard, regional liaison officer for the Dept. of Secretary of State, will be guest speaker.

A lifeguard training course will be held at the Crystal Pool begining Tueday, April 26, at 6:30 p.m. Phone 382-4769 for further information.

Ald. Ron McKenzie will speak at the Beacon Hill Park Association annual meeting Tuesday, April 26, 8 p.m., Memorial Hall Lounge, Rockland and Vancouver.

Greater Victoria Public Library board regular meeting Tuesday, April 26, noon, 524 Yates St.

Victoria Electric Club Tuesday, April 26, 12:05 p.m., 455 Belleville St. Dr. William Ross, geography dept., UVic, will speak about pollution in local waters.

St. Matthias Ladies Evening Guild rummage sale Tuesday, April 26, 7 p.m., 600 Richmond Rd.

Pensioner group representatives are invited to attend an organizational meeting to discuss government policy and legislation affecting seniors Tuesday, April 26, 10 a.m., 1600 Government St.

Victoria Handweavers and Spinners Guild Tuesday, April 26, 7:30 p.m. 1040 Moss St.

Esquimalt Golden Age Club spring bazaar Wednesday, April 27, 2 - 4 p.m., 527 Fraser St.

The Alumni Association of the University of Victoria annual dinner will be held Wednesday, April 27, in the Green Room of the Commons Bldg. City archivist Ainslie Helmcken will be guest speaker. Phone 477-6911, local 4588 or 4859 for tickets.



HERE'S HOW to loosen taut muscles during spring football training sessions. Yoga expert Arden Zinn of Atlanta leads Georgia Tech team in drills, giving instructions and counting cadences on tiny speaker system on ground to her right. The team gets about 15 minutes of yoga exercises daily.

Lowther Found Guilty

VANCOUVER (CP) — A British Columbia Supreme Court jury deliberated for two hours before finding Roy Lowther guilty of murder in the hammer slaying of his wife, poet Pat Lowther.

Mr. Justice J. G. Gould ordered Lowther to serve at least 10 years of a life sentence.

Lowther was accused of murdering his wife about Sept., 1975, in the bedroom of their East Vancouver home. Her naked body was found Oct. 13, 1975, in Furry Creek on Howe Sound.

The Crown alleged that Lowther, himself a poet, was jealous over the wife's success as a poet, was angered because she was having an affair with another poet in Windsor, Ont., and was afraid that she was about to leave him.

Lowther denied in court that he was the killer but admitted he had disposed of the body after finding it in their bedroom.

Drive away with our car loan!

VICTORIA PUBLIC SERVICE CREDIT UNION

HELPING VICTORIANS SINCE 1940

BOY SCOUTS — CHURCH GROUPS OR ANY ORGANIZATION WISHING TO HAVE A PAPER DRIVE —

PLEASE CONTACT:

ALLAN PAPER STOCK CO. LTD.

475 TYEE RD. 384-5862

All newspapers collected are recycled in B.C. mills, and are not exported to other countries.

4-16

Five at Penthouse Face Sentencing

VANCOUVER (CP) — After 61 days of trial in county court, Judge William Trainor said Friday he has found five of the operators of the Penthouse Cabaret and its company, Celebrity Enterprises Ltd., guilty of conspiring to live off the avails of prostitution.

Joseph Philliponi, Ross Filippone, Jan Sedlak, Minerva Kelly and Rose Filippone were remanded until Thursday for sentencing. Sedlak was the only one of the five remanded in custody.

Domenick Filippone was found not guilty.

Judge Trainor dismissed the second charge of conspiring to corrupt public morals as a charge not known to Canadian law. His decision was contained in a 79-page written judgment.

The investigation, which lasted from May to December of 1975, involved undercover police, both men and women, entering the Penthouse nightclub with concealed tape recorders to gather evidence.

Judge Trainor said the conspiracy charged and proved was an agreement to obtain financial gain by exercising control and direction over the movement of prostitutes who used the downtown nightclub for the purpose of soliciting their customers. He said this aided the prostitutes in engaging in their trade.

The judge, in convicting the company, said the mind and will of Celebrity Enterprises was represented by Philliponi and Ross Filippone, two of its directors who controlled what it did, and that their state of mind was the state of mind of the company.

(Joe was born in Italy and his entrance papers to Canada spelled his name Philliponi. His brothers were born here and their birth certificates registered the name as Filippone.)

The judge said he accepted the evidence given by one of the prostitutes that she was instructed to make further admission payments and pay $2 each to the cashier and the doorman before re-entering after engaging in business with a customer. The witness identified the doorman she made payments to as Sedlak.

Judge Trainor said he was sure nothing was published about the payments and very little was said "but it became well-known by the staff and prostitutes what was expected and acceptable.

"The immediate and specific rewards went to Eleanor Harrigan (an unidicted co-conspirator), Sedlak and Rose or Kelly.

"Celebrity Entrerprises Ltd. and its directors, principally Joe and Ross, benefitted from the efforts of the key personnel who assured a smooth-running and efficient operation that proved attractive to many patrons," said the judgment.

Turning to the issue of credit-card use, the judge said that on separate occasions two undercover police officers had met prostitutes at the Penthouse, negotiated with them about an act of sex for money, and then claimed they had insufficient cash.

"On each of those occasions the prostitutes suggested that funds could be obtained from the management. Each of the two officers went to both Joe and Ross and obtained cash on credit card.

"Each time they were told there was a 20-per-cent surcharge which was added on . . ."

★

Law Took Gifts —Club Owner

VANCOUVER (CP) — Joe Philliponi, owner of the Penthouse Cabaret, admitted in county court Friday that he has given gifts of liquor to police officers, court officials and liquor board inspectors.

Philliponi, charged with attempting to bribe Pia Tofini, a liquor board official, into helping him get his liquor licence back in 1976, also said he wished he had a dollar for every free drink he had given policemen in the night club.

Also charged with attempted bribery are Philliponi's brother, Ross Filippone and sister, Florence Pawlik.

Philliponi also told judge John Spencer that he has records of giving gifts to at least two vice squad officers.

"If you buck them (the police) they'll arrest you . . . If you say 'yes, sir, thank you,' they'll let you go," he said. "I had to deal with these people. I had to have good public relations . . . they can cut your throat."

Philliponi said he regularly gave Christmas gifts of liquor and candy to liquor board inspectors until a 1973 government directive forbade the inspectors to receive handouts.

He said he did not want to bribe them.

Philliponi admitted that he tried to send the inspectors gifts after the 1973 special directive but said he thought maybe the rules had changed.

Philliponi also agreed that he had given Christmas gifts of liquor and grocery certificates to a clerk of the small claims court, even though he had 172 claims heard by the court between 1970 and 1975. He said he gave similar presents to a senior clerk as well as members of the sheriff's department.

The trial was adjourned Friday to May 2.

Smallpox Wiped Out In India

NEW DELHI (AP) — The World Health Organization (WHO) said today smallpox has been eradicated in India.

Dr. D. A. Henderson, director of WHO's smallpox-eradication program, said no known cases of the disease have appeared in this nation of 620 million persons since May 25, 1975.

Dr. Henderson said it is a "public-health miracle" and should be "a lesson to all people" that diseases can be controlled, if not eradicated.

"In many parts of the world there was real skepticism that a country this large and this complex could eradicate smallpox," Dr. Henderson told a news conference.

WHO officials say 48 cases in Somalia are the only known cases in the world. Officials hope that when these are gone, smallpox will be permanently eradicated.

The announcement, which followed a two-year surveillance program since the last victim was discovered, came after a three-week investigation by an international commission of 16 public-health experts.

Dr. Henderson said he is "100-per-cent certain" smallpox has been eradicated in India, and said he hopes the entire Asian subcontinent will be free of smallpox by the end of the year.

The commission probably will turn next to Bangladesh, where the last case of smallpox was reported in October 1975, Henderson said.

No Local Prosecutors

The provincial government won't house local prosecutors in the Law Courts building, Cecil Branson, president of the Victoria Bar Association, said Friday.

He said the association was informed earlier this week the new fifth floor of the building will be used by the court services branch of the attorney-general plus rooms for quasi-judicial proceedings such as arbitrations.

The association, in a public statement March 11, said word had "leaked out from the higher echelons of the ministry of the attorney-general" that a decision had been made to move the regional Crown counsel and all local prosecutors into new offices in the Law Courts.

The association had protested "the government's lack of concern over the principle of the independence of the judiciary from the executive arm of government."

Boosts 'Too Little, Too Late'

VANCOUVER (CP) — Rosemary Brown, New Democratic Party human resources critic, Friday described as extremely disappointing the latest increases in welfare payments to senior citizens and single persons announced Thursday by Human Resources Minister Bill Vander Zalm.

Brown, member for Vancouver-Burrard, said the increases were "too little, too late."

She said the rate changes were callous after the government boasted of a $100 million surplus.

Brown noted that the last increase was in June of 1974, and said the announced increases did not marginally cover the rising cost of food and utilities.

She called on the government to increase social assistance levels to $230 a month for single people and $340 for couples.

Brown also said the timing of the rental subsidies for singles suggests that the government may be intending to eliminate rent controls this summer.

Bruce Eriksen, vice-president of the Downtown Eastside Residents Association of Vancouver, in whose area many welfare recipients live, said the announcement was "a grotesque joke perpetrated on the needy so the government can reduce required income from big resource companies and millionaires."

He said the $15-a-month basic allowance increase for singles and couples, plus special rental allowances of up to $40 a month for singles and $50 a month for couples, means that in the downtown eastside where there is no rent control on residential hotels, rents will immediately start going up.

Grace Long, of the Federated Anti-Poverty groups, said that everyone on social assistance is still well below the poverty line.

She said the government has done nothing to remove the discrimination against families for the first four months they are on welfare.

Families which go on welfare now get $50 a month less than full rates until they have been on welfare four months. When the increases come into effect June 1, that gap will be cut to $35. Vander Zalm has said the gap was designed as an incentive for people to get off welfare.

CUSTOM MADE DRAPERY SPECIAL!



If new draperies are in your spring decorating plans, then you will be pleased that Standard has completed preparations for this outstanding event and we are ready with hundreds of yards of exciting new fabrics. Wait no longer! Simply bring in your measurements and let us show you how beautifully and inexpensively we can outfit your windows. Included are lovely antique satins, textured casements, linen textures, open weaves, malmo textures and many more. Of course, your new draperies will be made to exact specifications in our own sewing room to ensure perfect fit and close attention to every detail. Full length draperies only at these special prices. Orders handled in strict sequence as received. Allow 2-3 weeks delivery.

GROUP I

- Unlined ..... yard 5.98
- Lined ..... yard 7.98

GROUP II

- Unlined ..... yard 6.98
- Lined ..... yard 8.98

PRICES ARE ALL INCLUSIVE

Covering fabric, sateen lining (where used), labour charges and sundries.

STANDARD FURNITURE

737 Yates Street

382-5111

4-23

Victoria Times

SATURDAY, APRIL 23, 1977

GORDON BELL, Managing Editor | STUART UNDERHILL, Publisher | GEORGE OAKE, Editor

Politics Before Economics

A testy Premier Bennett won't be heartened by news that the prestigious Economic Council of Canada views British Columbia's economic problems from the opposition's point of view. In a 250-page report on regional economic disparities the ECC notes that the provincial government could do much to solve unemployment problems by lowering taxes. Provincial tax reductions would raise income and thereby stimulate spending, raising local labor demands. Such a cut would be self-financing in the ECC's view, because the government would recover the tax loss through increased revenues from a stimulated economy.

Perhaps even more interesting the ECC says, British Columbia's high average wages provide net buying power below the Canadian average, because of higher prices here. When provincial family incomes are adjusted to the cost of living B.C. ties with Manitoba in fourth place on the basic real income, according to the report.

The 1975 annual report of the provincial department of labor notes that provincial workers have seen their real wages rise by 9.1 per cent since 1971, less than two per cent each year. While this is significantly higher than the Canadian average increase of 6.6 per cent since 1971, it would appear the average provincial worker is not the greedy lout portrayed by some employers in this province.

None of these figures will provide Labor Minister Allan Williams with much joy as 300,000 British Columbians head to the bargaining table this year. And of course it will raise the old argument of what comes first, the chicken or the egg? Are the prices a reflection of the wage demands or vice versa? Nor will it even be partially solved by a legislative inquiry into the food industry which is heavily weighted in favor of the producer. No matter the government, B.C. seems to be a jurisdiction where politics always comes before economics.

The government of W. A. C. Bennett castigated labor and gave sweet deals to every primary producer in the province, including some questionable forest lease renewals, revealed in the Pearse forest report. When the NDP came in it allowed huge wage increases in the public sector, the effects of which are still hurting the private sector. Some of these increases were only fair after the parsimonious years of the elder Bennett's regime. But a few, such as the B.C. ferry strike settlement by Bob Strachan, were ridiculous. Again the economics of B.C. were predicated on politics. Luckily for the new Bennett regime the federal Anti-Inflation Board was in place to take off the heat. Yet the current administration went ahead and heaped personal and corporate taxes on an economy still suffering under an international recession, a policy that has resulted in high unemployment and a reinforced tax depression.

From this brief encapsulation it would appear B.C.'s resource-based economy has been a victim of extreme political ideologies for the past 25 years. Even if the current administration was to govern with an even hand between industry and labor, neither sector would be happy for years. Now the luxurious days of cowboy capitalism and militant unionism are gone forever. Neither of the protagonists in British Columbia's drama seem to realize it, though. Industry screams about low productivity and poor markets, while the province's largest trade union want's a 30 per cent increase this year.

If the average B.C. worker is not as well off as his employer would like to make out — and that seems to be the case judging from the ECC's report — he is going to get the short end of the stick. AIB rules and the international markets for B.C. forest and mining products guarantee this in the short term. Rather than waving supporting documents at the bargaining table it would be refreshing to see industry and labor use documents such as the ECC study as a basis for a larger agreement on the province's economic future. History shows that successive B.C. governments only exacerbate endemic provincial economic problems with short-sighted, one-sided political policies. If industry and labor could grow up, maybe it would have a salutary effect on the province's immature politicans.

Five Year Plan

The British Columbia government's sometime crusade to improve the labor-management climate is on again, but the latest brain wave from our Social Credit leaders is not causing many ripples, except ones of laughter.

Economic Development Minister Don Phillips, who was last heard from on the topic with dire warnings about companies fleeing across the border because of intolerable conditions in this province, now is proposing a rather radical solution to B.C.'s industrial instability.

He says five-year no strike, no lockout contracts would provide the climate for foreign buyers of B.C. products to feel that it is safe and secure to enter into long term contracts.

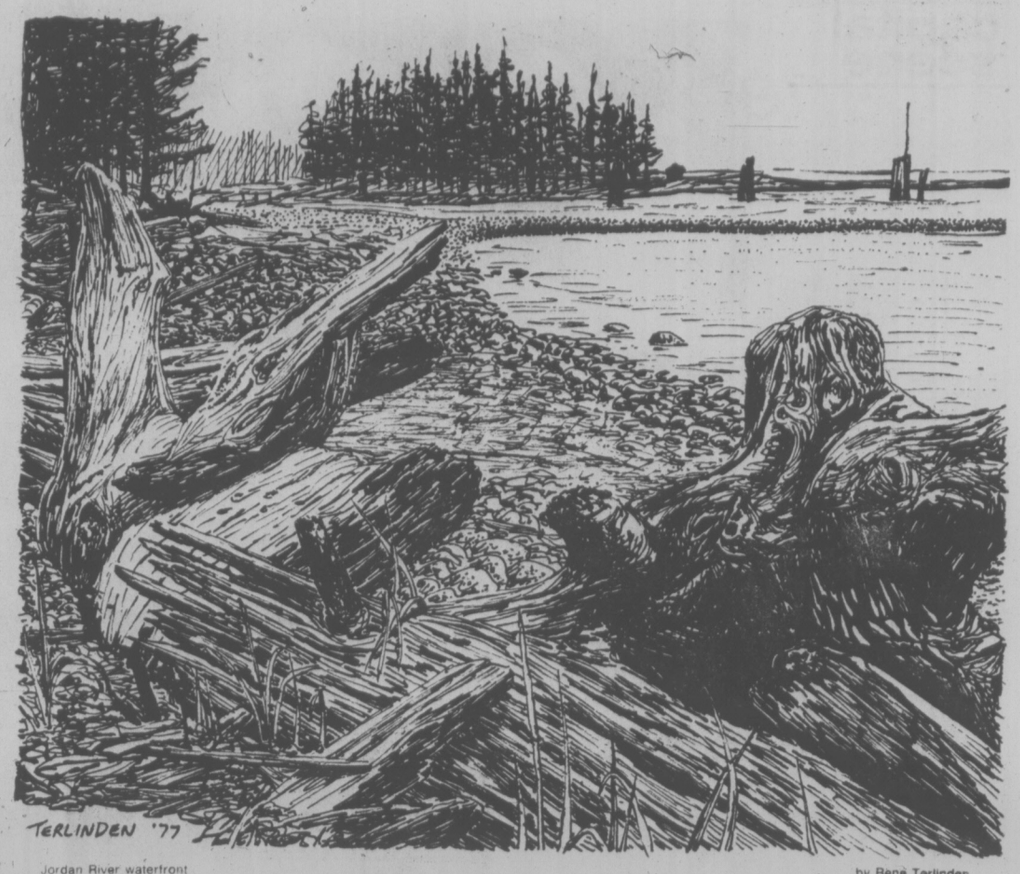
Phillips' idea was laughed out of the annual meeting of the Council of Forest Industries, the industry lobby group representing the big forest companies in B.C.

"It has been stated publicly . . . that my suggestion is proof that I am nuts. I won't fight that. Maybe to dream of a five-year period when we all produce without strikes, shutdowns or lockouts is a little crazy. But what would be sane? What period of time should we look at?" said the minister on Wednesday at a seminar in Vancouver.

The timber barons laugh at the idea. The reaction of such as the IWA's Jack Munro is too fearsome for words. But the minister persists. We agree that in an ideal world — call it dreamland — we would all be happy and satisfied to work for five years without striking.

But it cannot be considered in any such isolated form. Forest companies and unions have to live in the world of 1977, where no pulp buyer would agree to a firm five-year purchase contract, nor would a banker give a logger a fixed-interest mortgage for more than a two- or three-year term.

If Phillips could persuade treasury board not to increase taxes for five years, say, or get Transport Minister Jack Davis to agree to a five-year contract during which ferry rates would not be suddenly doubled, his idea might be more seriously received. But as long as he puts it forward in splendid isolation, ignoring a dozen other factors of uncertainty which make life for employers and workers unpredictable from month to month, let alone five years ahead, then he should consider it fortunate there are still one and two-year wage agreements being signed.



Jordan River waterfront

by Rene Terlinden

to the point
EDITOR'S NOTEBOOK

Joe Clark and Friends Rebuff Dr. Scott Wallace

If there is trouble at the Tory centre today, things are not that good on the periphery either.

Provincial Conservative Leader Dr. Scott Wallace is still gritting his teeth over a party proposal to sell only federal Tory memberships. That would conveniently wink at federal Conservatives who supported provincial Socreds, for example. Following the last provincial election, in which many Tories actively campaigned for Bill Bennett or blocked Conservative nominations in some ridings, Wallace acted to ensure that no politically schizophrenic Tories could occupy provincial party positions.

Then, out of the blue, so to speak, comes a letter from national Tory committee chairman Harvie Andre proposing the new membership policy and making an implicit reference to Wallace's peculiar situation.

"There will likely be some people in B.C. and elsewhere who will choose to interpret the issuance of a federal membership card as in some way attempting to sever relationships with our provincial associations. You can be sure that is not our intention . . .," wrote Andre.

Whatever the intention, the good doctor from Oak Bay saw red, and wrote Joe Clark, apparently complaining about being presented with a fait accompli by head office.

"I have had his reply to my letter where he acknowledges that consultation could have been a little more effective, and that he'll discuss the matter with the B.C. MPs, and then with the directors of our board in the B.C. association," Wallace said. Nearly two months later the provincial Tory leader has heard nothing on the matter from Ottawa.

Almost from the day he became leader of the provincial party's remnants in November, 1973, Wallace has been plagued with internal rifts, lack of financing and disagreements with the Lower Mainland Tory establishment.

If election time desertions were a body blow to the provincial leader, then Joe Clark delivered a right uppercut when he failed to show for a promised appearance at the Tory annual convention last November.

"I'm just kind of cold-shouldered by Mr. Clark," Wallace says.

"He appears to have assumed that we will greatly increase the number of seats . . . even if he does little or nothing in B.C. I think he's wrong on that score."

Eyebrows were also raised last year when Peace River Tory MP Frank Oberle became provincial party president. Some observers thought that the federal MP might have been an advance scout for his good friend John Reynolds, the fractious Tory MP from Delta. While both men denied the rumors, it is interesting to note that Reynolds is now a Vancouver hotliner, a position that won't hide his light under any bushels.

Wallace denies the rumors too, but ceases to be surprised by any of the federal party moves. In fact he is still considering whether to even run again.

"I haven't crossed any bridges or cut any cords," he says, "but this kind of ongoing problem of forging a unified party doesn't encourage a person to go on . . . batting his head against a wall seven days a week, just about 12 months a year, and see so little return for his efforts."

He also feels that the federal party is so preoccupied with winning the next federal election it has no time for his problems. And any information passed on to Clark by party officials and federal MPs is likely to be slanted for the same reason.

"They feel they need the provincial Socreds to give them the kind of vote they want in the federal election, and anything they do that even hints at support of Scott Wallace . . . makes their job that more difficult."

Embittered, tired and broke, Wallace sees little hope for the provincial party unless there are some changes in attitudes.

". . . I think it should be publicly known that I get no support from the Progressive Conservative party in B.C., other than a few people in the party who choose to put money into what is known as the leadership fund . . . but the party in Vancouver and the board of officers provide me with no help whatsoever, nor does any help come from the federal wing of the party."

Almost as an afterthought he says the leadership fund is broke, "so it is just worth mentioning that if Mr. Reynolds has views about becoming the provincial leader, he'd better build up a nest egg before he thinks of taking the job because he'll get damn little financial help from our party."

One cannot help but make a parallel to the travails David Anderson suffered with the federal Liberals a few years ago. Power goes to power, and nice guys finish last. — G.R.O.

letters

Psychedelic

There do indeed seem to be movements afoot to remove the penalties for use of the milder psychedelics and about time, too. Millions of Canadians smoke marijuana but whether they are upper, middle, or lower class seems to me to be beside the point. They are Canadians and should be able to enjoy the benefits of living in a free society. Any person of good conscience should demand a complete hands off, no law, policy regarding the psychedelic substances.

The Times editorial's (Middle Class Marijuana, April 18) characterization of the repression of at least three million Canadian psychedelic religionists as an "esoteric unreal problem" shows very clearly how successful that repression has been. It seems almost impossible for the average 20th century agnostic to recognize the peace that passeth understanding, even when they cough on it.

It's easy to see that the writer of the Times' editorial is one of these middle class potheads and has never had his door "esoterically" kicked in and his person and property manhandled. It is a much "realer" and less esoteric problem for those who have. The psychedelic experience is the religious experience. The psychedelics are not drugs; they are sacraments. The laws concerning these substances and designating them as drugs (an understatement) or narcotics (an untruth), are a smokescreen for the real issue which is the right of the individual to freedom of religion.

There are no unbiased medical or police reports showing that marijuana is fatal or even dangerous or in fact harmful in any way. Stating that medical and police reports have shown such effects "time and time again" is a gross, thoroughly slimy piece of yellow journalism.

The reason that most people don't recognize a religious experience when they inhale one is that they have been conned into thinking that religion means organ music and transcendent gods. Well folks, religion is running loose in the streets (not to mention the armed forces) and eventually these millions of generally mild, upstanding potheads are going to demand the same freedom now enjoyed by the other religions in our supposedly free country. — H. H. Don Oake, O.T., Neo-American Church, 1029 Tolmie Street.



Cadboro Bay's village atmosphere threatened by bank.

Bank Development

The Canadian Imperial Bank of Commerce wishes to have a larger bank in Cadboro Bay village.

In spite of being able to expand its present premises they have persuaded Saanich council to allow them to purchase and build on the corner of Penrhyn and Cadboro Bay Road. This is a site presently occupied by a livable and affordable house.

For various reasons, the most important being that many Cadboro Bay and Ten Mile Point residents were unaware of this planned development the attendance at the public hearing was small. However, it was pointed out to the Saanich council the tragedy of altering the rural atmosphere in Cadboro Bay, the expansion of the commercial area, the encroachment on an area which should always remain residential, the under-utilization of the existing commercial area in the village. None of these arguments were strong enough to sway Saanich council. They gave permission to the bank for its development.

I wonder if the Bank of Commerce is happy that their planned development will anger and depress many residents in the Cadboro Bay and Ten Mile Point area?— Mrs. J. W. Anderson, 2564 Maynard Street.

Marijuana

In reference to your editorial of April 18, Middle Class Marijuana:

It may seem logical to compare marijuana to alcohol and tobacco, but there are vast differences in the social effects of the three. The abuse of tobacco results primarily in personal suffering. The abuse of alcohol results in personal and public suffering. A person who "abused" marijuana would probably fall asleep. Obviously this would be dangerous if the person smoking was driving a car but few people could or would smoke that much marijuana. I have never seen any published references to this happening. I for one do not see marijuana as "a harmless pleasure, analagous to three martinis on a Friday night." It is a harmless pleasure, period. One which is a great deal less harmful that the three martinis you refer to.

You say that "both can be fatal as medical statistics and police reports have shown time and time again." I question the truth of that. I have done a fair amount of study of the medical findings on marijuana and they very emphatically do not show that marijuana can be fatal. I refer you to an article published in Psychology Today last December called The War Over Marijuana which is a lucid and detailed summary of the major findings on marijuana. The author, Norman E. Zinberg, a professor of psychiatry at Harvard medical school and consultant to numerous drug progams and research projects, including the U.S. Drug Abuse Council, says in his introduction: "Not one of the findings that demonstrates marijuana's potential for harm has been consistently replicated by other research or could be regarded as proved. Few of the oldest, most publicized findings (those concerned with the areas of brain damage, lack of motivation, psychosis, and the steppingstone-to-heroin theory) are now supported by any member of the scientific community, regardless of where he stands on marijuana."

An example of the type of "medical statistics" which have misled the public was a report in 1971 by A.M.G. Campbell and his associates which appeared in the British medical journal Lancet. This study of 10 heavy marijuana smokers found that the smokers showed "evidence of cerebral atrophy", brain damage. What Campbell did not say however was that of his ten heavy marijuana smokers found that the smokers showed "evidence of cerebral atrophy", brain damage. What Campbell did not say however was that of his ten subjects, all ten had also used LSD, "eight had used amphetamines, four had suffered significant head injuries and a number had used sedatives, barbituates, heroin or morphine. All had used alcohol, a drug for which there is proof of eventual brain damage." One could hardly call Campell's study a reliable, controlled, scientific experiment, but his findings got wide publicity in the media.

I feel the public should be made aware of the fact that medical statistics have also shown time and time again that marijuana is not fatal. Anyone who is interested in obtaining a copy of the complete Psychology Today article, or a booklet outlining the findings of the Drug Abuse Council on marijuana, can phone me at 382-7796 or could write NORML Canada, 111 East Broadway, Vancouver, V5T 1W1.—Carol A. McGrath, 1209 Alderman Road.

Canadian Unity

If we truly wish unity in our country we must stop thinking of each other as French, English, etc. But as Canadians. Sure we have two main languages but they are interwoven with other languages.

If we think of each other as one people, Canadians, we will have unity. Without it, Confederation will fail. Neither Canada nor an independent Quebec could survive without the other. — Steve Strugnell, 1269 Oscar Street.

Express Goodwill

We are disturbed by discussions of the possible break-up of our country, Canada. How can we express our goodwill to our French-speaking fellow Canadians?

Families quarrel but with love and willing hearts the quarrel are resolved, because the family is important. So it is with our country with its beauty, freedom and diversity. With one of its members gone Canada is incomplete. It was a French Canadian, born in Quebec, who composed O Canada.

Are you searching for a way to express your friendship towards the people in Quebec? Please write a note or postcard expressing your feelings about this important matter, in French or English, to: — Citizens of Quebec, c/o Council of Canadian Union, 1470 Peel Street, Suite 925, Montreal H3A 1T1

Degrading

Why is it, in a country whose government is incapable of providing employment for its youth, that the very people who suffer most, the young and unemployed, are forced to endure one form of degradation or another from every level of government.

No amount of discouraging form-filling, degrading bargain basement-style job-hunting, or smug and insulting politicians, though, can compare to the humiliation of my encounter with Victoria's police last Friday.

Early in the afternoon of that day, for no reason other than my presence on a city street, I was stopped and asked for identification. I produced my driver's licence which was sufficient to prove I'd done nothing wrong in the past.

The officer, however, was not satisfied. He stood beside me on the sidewalk, as motorists and pedestrians passed with curious glances in my direction, and demanded that I turn out the contents of my jacket pocket. I protested and asked for a reason. There had been several break-ins in the area, he said, and I did have something "concealed" in my pocket.

The officer insisted, forcefully but without actual physical force, and I emptied my pocket, producing one by one my personal belongings to satisfy his own curiosity. It was embarrasing, debasing, and insulting and he felt and looked for himself when I had finished. I had nothing worse than a ballpoint pen.

For the very reason that he readily supplied it on request, I will not mention the officer's name. By doing so, I extend to him a courtesy far above anything granted to me, because I was persecuted for being young and unemployed, and because my hair was longer than his. — Ian Lawrence, 822 Anderson Avenue.

VICTORIA TIMES, established 1884 is published every afternoon except Sunday by the Times Publishers, Limited, 2621 Douglas Street, Victoria, B.C. V8W 2N4. Second class mail registration No. 0625. All undelivered copies and notices of change of address to be sent to the above address. The Canadian Press is exclusively entitled to reprint the local news published herein.

Carter Challenges American 'Concept of Plenty'

By MICHAEL KERNAN
Washington Post

Really, it wasn't all that much: the president merely told us we can't have everything we want the minute we want it. Yet his staff called it the "sky-is-falling speech." Why all this excitement?

The fact is, Carter is challenging what appears to be a basic American tenet — the concept of Plenty.

You go into a cafeteria and ask for a paper napkin, and they give you six. You ask for a match with your cigarettes,and you get four matchbooks. Anywhere else in the world you would have to pay extra for matches.

When you visit friends for dinner, people embarrass you by heaping on more food than you can use. In thousands of American homes, food and supplies are stored in closets and freezers: some families could be snowed in for a year and not even run short of toothpicks.

It can be a compulsion. A Boston family I know keeps three giant freezers at its summer place, and the cellar looks like the back room of a Safeway store, with cartons of toilet paper and dinner napkins up to the ceiling. These are people who have three cars and several servants, who live less than a mile from the village store, and who probably could arrange deliveries if they wanted. So why do they have to play store?

I think it's a security thing. It's a tribal memory of the Depression, a poor boy's determination never to be hungry again. It goes back to the Pilgrims: after starving through a New England winter or two, the settlers wanted to celebrate their newfound control over their environment, their stores of grain, their hunting skills, their economic alliance with the Indians.

It is an American farm tradition to this day, a tradition which has outlived by generations the kind of farm life-style Norman Rockwell used to paint, with its table so crowded that dishes are piled upon dishes, stewed tomatoes atop pickled beets, turkey slabs buried under mashed yams.

There is nothing like a full belly to make you feel secure.

Of course it's much bigger than America. Find a period of anxiety anywhere in history, and you will find people overeating to such a degree that gluttony becomes a social grace: Rome during the Fall; England in the Middle Ages; Germany after the Second World War. Throughout the 19th century, in the U.S. and elsewhere, fatness was a sign of prosperity. The man whose children had double chins was considered a success.

It is a tradition that has persisted among the earning classes—the already powerful and rich being above striving and almost universally svelte—in the face of warnings about cholesterol, heart attacks and that curious modern noun, overweight.

Clearly, we are dealing with a great force, strong enough to overcome even our survival instinct. What happens when it is frustrated?

What happens is that individuals begin to violate the social contract. People start hoarding. Remember all those gas tanks that were installed in backyards during the last gasoline shortage? Remember when Johnny Carson made a joke about being out of toilet paper, and within two days the nation's supermarkets were out of toilet paper?

In 1974 a British TV comic broke everybody up with his one-liner about a strike in the Siberian salt mines. By the end of the week you couldn't buy salt anywhere in England. All it takes is 50,000 prudent shoppers buying one extra pound of salt apiece. (Prudent and silly: since when does England buy salt from Siberia?)

But Americans go beyond hoarding. Still clinging as we do to our self-image as pioneers, we have trouble with queues. Drivers will line up to buy gas, but they won't like it. Tempers run short in a queue.

What it all comes down to is a kind of childishness, a sulky revenge against the world for mistreating us so. And once we can see that, it becomes perfectly natural to accept the president as father figure wagging a finger at us.

For all our democracy, for all our 18th century Age of Reason Constitution, America reverts under stress to a family. A big family, well over 200 million strong, but nevertheless a family.

President Carter called our situation "the moral equivalent of war." Because war, or the threat of it, is the one thing that can bring us together. Ask the British: dind't they invent the queue during the Second World War? So far from resenting it, they have developed a whole etiquette of queueing that we will doubtless learn.

In other words, he was encouraging us to think in terms of a national family threatened by, say, eviction. Or poverty.

'A Simple Man' Finds Answers

By PAUL ST. PIERRE
The Sun

Tom Goode, mayor of Delta, is cutting municipal taxes this year by rates varying from 10 to 18 per cent, an achievement roughly comparable with Moses turning back the Red Sea and just about as infrequent.

As one might expect, the multitudes are wondering how Mayor Goode achieved this and people who never asked before are saying, "Who is this guy?"

In appearance he is not an heroic figure. His manner is one of nervous friendliness and his voice is high and anxious. He has the eyes of a bewildered owl. More than six feet tall and loosely hinged at all the joints, it could fairly be said that you could turn out a more graceful man with a Meccano set.

'Must be Honest'

As he himself said when elected to Parliament for a term in 1968, "People look at me and say 'Anybody that looks that dumb MUST be honest.' "

In 1957 Tom Goode was teacher at a one-room school in the almost invisible Cariboo community of Horsefly, Ichabod Crane to the life. He left that job and became a common laborer on a house construction project. He had the notion he, too, could become a housing developer, but common labor was all he could do as a start.

All these remarks, true as they are, would be unkind or even cruel if it were not for the fact that Tom Goode went on to extraordinary success, private and public.

He did launch a land development and house building company. He sold stock in it to fellow shool teachers. Chalk Holdings, they named it. He has now many companies and has done much developing. His personal assets he estimates to be between three quarters of a million and a million dollars. "I would definitely have been a millionaire if it hadn't been for the four years in Ottawa."

Among people in Ottawa he would be remembered for, among other things, delivering a barn-burner of a House of Commons speech which was one of the first and lustiest attacks on the Benson tax reform budget. But he was only a backbencher then, the press gallery ignored his speech and probably scarcely any of his constituents even knew he made it.

Then he became mayor of Delta, elected in his first campaign and returned by acclamation in the next election. He was no longer a back bencher but the man up in front, able to put some of his ideas to practice.

Now when Mr. Goode speaks he is reported. In a rapid-growth municipality he has cut the tax rate while retaining a surplus budget. He has speeded the municipal decision-making process, established his own municipal party, reduced the bureaucracy and built services at a rapid rate.

How does Ichabod Crane explain all this?

A lot of it, he says, is small and simple things. There are, for instance, no more staff meetings at Delta municipal hall.

"They're not completely forbidden but for all practical purposes they are. If one official has something to say to another he walks to the man's office and talks to him, he does not hold a meeting.

"Staff meetings don't produce anything except decisions to hold more meetings."

Although reduced in size, the municipal staff has been given added responsibilities. "We expect our officials to make decisions and make them promptly.



GOODE . . . city hall revamped

not refer every question to a committee or a committee chairman."

Procedures have been slimmed down at the hall, where he spends half of every week day.

"If a citizen doesn't get satisfaction at the front desk he can demand, immediately, to speak to a department head. If he doesn't get an answer there he can come direct to my office.

Delays Hurt

"Certainly, we make some bad decisions. But the worst problems in government are not the bad decisions which are made, they are the decisions so long delayed that by the time they do emerge more damage has been done and more costs piled up."

On the other hand, there is a policy line that the bureaucracy may not step across. At council and committee meetings officials are present only to give information when asked for it, not to participate in the discussion. "In too many municipal governments they do join in policy discussions."

Out of it all, says the mayor, has come a staff which he believes is well-paid and happy in their work. "They can get some satisfaction from their work because they have some responsibility."

Much municipal work is contracted out.

"All the garbage is collected by private contractors and each one owns his own truck. If there's trouble on a route we know who to blame. The individual truck owners make money, we save money and the public is well served.

"In social policies, governments must take the initiative but business is always best left to businessmen, particularly small and independent businessmen."

The mayor has his own team of councillors, whimsically known as the Goode Team.

"We have a rule there too. Nobody can be a candidate for our group unless he has put in one year attending council meetings as a spectator."

Cutting municipal taxes while incraasing services really isn't all that much of a trick, says Mayor Goode, who insists he is a very simple man of very simple thoughts.

'Hard to Watch Without Sadness'

By ELLEN GOODMAN
Boston Globe

She's like a girl let out of boarding school. There goes Margaret, the Rolling Stone photo-groupie. There she goes, describing her bottom to People magazine as "cute." There she goes, telling the world that she's turned on by wearing garters and never shows her nipples at state functions. It's all rather embarrassing, this business of having an identity crisis in public.

There are few of us whose 20s would stand up to public scrutiny much better than Margaret Trudeau's, few who would be able to bear re-reading the 10 most foolish things we did or said at 28.

But there is so much delayed adolescence bubbling over in Margaret Trudeau, so much of the "late-bloomer" in the former flower child, that it's rather hard to watch without sadness. It feels as if we've been there before. Another woman off to New York, giddily in search of herself. Another matter of bad timing. Another marriage on the brink of renaissance or disaster. It is in some ways a classic modern romance.

Eight years ago a girl of 20 met a prime minister of 49 on the island of Tahiti. They shared a passion for William Blake, the poet who once wrote "Love to faults is always Blind/Always is to joy inclin'd."

Two years later, the bachelor politican was ready to settle down, and the 22-year-old was ready to begin. And so they were married. They were supposed to live in the static country of Happily Ever After. By the time she was 26 and he was 55, they had three children, all under three years old. He was still prime minister and she was overshadowed, a premature First Lady.

In 1974 she was hospitalized for what they called mental stress. She called it a conflict. "I prepared myself for my marriage to Pierre Trudeau, but not for my marriage to the Prime Minister." The question she took to the hospital was "whether I should just be a mother and wife or whether I should reach out a bit and try to do something on a more professional level."



MARGARET . . . pressures

She chose to try for "more" and avoid the straitjacket.

It was almost predictable. Rather pat. You could explain it all in a sentence or two. Pierre Trudeau had married a time bomb. Margaret Trudeau should have found herself before she'd found herself with a husband and three children. Surely we should all be wise and reasonable with well-planned lives. But 20-20 hindsight isn't a very useful kind of vision.

Since 1974, the Trudeaus have tried, under great pressure, to manage the most difficult kind of change: change without loss. The years since are marked by her attempts to grow up without going away, and his attempts to support an independence that would stop short of divorce. It all happened in the public eye. Her tiniest rebellions — the T-shirt in Cuba, the singing in Mexico — made page one.

This "fling" may be an interlude, or a prelude to divorce, or a way of avoiding it. But for now, they're attempting what so many other more private couples are: to manage the crisis of bad timing, the problems of separate growing pains, the different needs of partners who want to stay married. As a love story of the 70s, it will do.



STRAY FEATHERS
harold hosford

It's Happy Ending When They Leave

Recently, by a curious coincidence, a tiny, apparently motherless young Killdeer arrived at the Hosford domicile about the same time as I began reading Clifford Christie's book, And Then They Fly Away (Longman, $10.50).

The coincidence arose from the fact that I was expected to succour the hungry waif and that Christie's book was about his experiences doing just that, caring for injured or sick birds.

It is of little import that my ministrations — as they have so often in the past — proved to no avail. The bird died after a few hours and the difficult task of informing the lad who brought it to me fell to my wife; I wasn't up to it. Somehow I felt guilty; I failed not only the bird and the boy who had faith in me, but myself as well. As always, it had been an exhausting and emotionally draining experience. As always, I vowed not to try it again.

★ ★ ★

But in reading And Then They Fly Away I found there was nothing unique about my agonizing; Clifford Christie and his wife Joyce had experienced the same sensations often but they had some startling successes that more than offset their failures.

And Then They Fly Away is a simple, straight-forward account of the joys and frustrations, the successes and failures of an English couple trying to meet a responsibility they saw as theirs, in their little garden in Middle Cheney, near Banbury, Oxfordshire.

Their first guest was Beauty, a Redstart, and the first reaction of the Christies to their new acquisition was "What to do?" In describing the events surrounding the arrival of a parade of guests which followed Beauty, the Christies learned "What to do." Starting with almost no experience, and working through advice from friends, a local vet, and reference to any printed material on the subject they could find, the Christies gradually developed their knowledge and their success rate.

Ingenuity was their main tool. To provide food, for example, they collected ant eggs, caught flies, dug earthworms, raised mealworms, and enlisted the aid of a friend in catching minnows — this last to provide for Fishy, the Kingfisher.

All their birds received names, names that were chosen for several reasons. For example, the injured heron became Royston — after the gentleman who brought it; the swift became Squeak because of its call; Misty was a Mistle Thrush, for obvious reasons; and a starling became Fred after some imagined similarity in character with a human member of the community.

As more and more people became aware of the work of the Christies — and particularly of their successes — the parade of birds grew. There was Olly I and Olly II, Tawny Owls; there were, at one time or another, several Magpies; there was also a Lapwing, a Redpoll, two Greenfinches, a pair of young House Martins, and Barny the Barn Owl and Blackie the Blackbird.

The reactions of the birds on first encountering their benefactors ranged from stoic acceptance to violent and sometimes dangerous struggles. But, with patience, complete acceptance usually came in the end. Some became pets on recovery and visited the Christies often after they were released. Others, because of their specialized habitats and styles of life, were released and never seen again. But all that could be were released, thus the title And Then They Fly Away.

As is so often the case with people who accept the challenge of caring for sick or injured wild birds, the Christie home was given over to the birds with sometimes startling and amusing results; for example when an unexpected visitor discovered a Kestrel busily devouring its lunch of a road-killed Dunnock — on the dining room table.

★ ★ ★

In the never-ending search for natural foods to provide their guests, the Christies found themselves making discoveries like the place of garden snails in the diets of thrushes. After watching a mother Wood Thrush teach her young to eat snails in his garden, Clifford Christie added these common garden residents to his growing list of the foods the birds ate in the wild and which would be useful in his ministrations.

It was little accomplishments such as this, and bigger accomplishments such as successfully raising a young Swift, that kept the Christies going. But it is the thrill of seeing a bright-eyed, healthy bird return successfully to the wild that makes acceptable their moments of doubt, guilt and agony at their occasional failures.

And Then They Fly Away rekindled my faith in the humanity of humans.

Shawnigan
Summer School of the Arts

July 14 to August 25
3-Week and 6-Week Programs

INTERNATIONAL
SUMMER SCHOOL AND FESTIVAL

Assisted by the Federal Government of Canada and the
Provincial Government of British Columbia, Foundations and Corporations

Highly Specialized Program of Strings, Keyboard Instruments, Flute, Voice, and Composition.

Enrollment limited to 150 Students per session, 16 years of age minimum.

- Daily master classes and regular private sessions.
- Daily chamber music programs with interaction between students and faculty.
- Over 20 concerts featured in the 6-week program.

THE FACULTY WILL INCLUDE:

Violin	Ruggiero Ricci Yuri Mazurkevich (recently from Russia) Dana Pomeranz Mazurkevich (recently from Russia)
Viola	Eberhard Klemmstein Leslie Malowany
Cello	Harvey Shapiro
Double Bass	Gary Karr Jean-Marc Rollez
Guitar	Javier Calderon
Flute	Robert Aitken
Keyboard	Grant Johannesen, piano Abbey Simon, piano Robin McCabe, piano William Aide, piano Harmon Lewis, harpsichord
Voice	Phyllis Mailing
Voice Coach	Denise Masse
Composition	Rudolf Komorous
Chamber Music	Quartetto Beethoven di Roma
Pottery	Wayne Ngan

Enquire now for 1977 faculty list and application forms
J. J. Johannesen, Founder/Director

3737 Oak Street, Vancouver, B.C. V6H 2M4 Canada (604) 736-1611

AIR CANADA

"The National Carrier takes pride in supporting another series of artistic events at Shawnigan Summer School of The Arts."

WEEK'S RANGE AT VANCOUVER

VANCOUVER WEEKLY STOCK QUOTES
Distributed by The Canadian Press
Week ending Friday, April 22, 1977

Quotations in cents unless marked $. Odd lot sales marked z. Net change is from last week's close of same lot type.

Stock	Sales	High	Low	Close	Net Ch'ge	1977 High	1977 Low
Resource and Development							
Aaierfian	134700	17	14½	16	— ½	25	14½
Afton	300	$8¼	8⅛	8⅛	— ⅛	8⅛	6
Aleta	100	13	13	13		19	10
Alice Lk	19500	6	5	5		9½	5
Andex Mns	17600	20	15	15	—4	24	11
Anglo Bo	352750	335	187	276	—64	400	187
Arcdia	25500	20	18	20		30	13
Arex Res	500	19	19	19		30	15
Arodien	14500	35	34	35		40	18
Avino	77000	21	17	21	+4	24	15
Azure	20000	15	15	15		20	7
Balfour	6000	38	36	38		75	30
Barrier Rf	25600	57	50	55	—1	75	50
Bath N	7100	52	50	51	—4	75	50
Belcara	1000	8	8	8		9	6
Belmoral	16500	55	50	53	+2	68	47
Benpel	1000	32	28½	28½		55	28½
Benson	68500	20	18	18	—2	33	12½
Bow Rvr	15100	23	21	22		33	21
Bmeda	500	130	130	130	—5	170	120
Brenda	800	$10	10	10	+ ⅛	10	9⅛
Brendx Res	46500	28	25	25	—4	36	16
Cdr Res	22166	17	16	16	— ½	21	16
C T Expnda	15600	184	172	180	—5	200	171
BX Dev	38080	325	290	295	+5	340	115
Calico	7500	4½	4	4½		5	3
C Brrnca	5500	32	30	32	+1	35½	28
Cdn Nat res	3900	400	400	400	—40	470	340
Cantia	5500	20	17	20		25	15
Canwex	15500	5	4	4		7	3
Car Bell	1500	9	8	9		10	6
Carolin	18100	165	146	155		175	136
Casino	15000	19	18	19	+2	25	17
Castle	900	65	65	65		85	62
Celico Res	5400	35	20	31		44	15½
Chandalar	1500	60	60	60		70	55
Chnl Gld Rs	2000	12	12	12	—3	16	10
Charltn	168700	52	40	41	—6	58	19
Charta	52000	8	8	8		10	3
Chatex	29500	17	15	15	+1½	21	13
Cheyenne	19383	185	170	175	—5	239	139
Chromx	1500	22	22	22		24	15
Circle Bldr	24875	25	20	20	—3½	25	13
Citlec Mini	1025	11	11	11	—4	15	9
Claymore	25200	76	70	72	—3	85	57
Colby Mns	54035	135	115	120	—13	135	70
Climan B	2100	475	430	430	—82½	650	430
Col pra	8400	50	50	50		65	48
Clonial	7100	100	95	98	—2	130	80
Cit Res	78390	32	26	32	+6	48	23
Comaplex	5000	31	31	31	+1	35	25
Comet Ind	7000	110	105	110	—5	120	40
Conam Re	583600	117	71	115	+44	117	50
Con Bound	26000	20	17	20	+3	20	10
Cons Citex	6100	70	8	8	—2	15½	4½
Cons Kalco	8000	17½	14½	15	+ ½	25	14½
Cons Butt	6000	7	7	7		8	6
Cons Tran	5000	13	13	13	—2	36	13
Con Silver	11300	75	60	61	—13	95	50
Cop Ex	142000	12	10½	12		18	9
Cop Gnt	12500	5	5	5		8	4
Copr Lak	182900	42	32	35	—7	58	14
Coralta	17627	39	36	36	—4	44	30
Coseka Res	4500	460	445	445	—15	490	425
Coynex Dev	10000	145	140	140	—5	185	120
Cream	33550	17	14½	15	—1	22	14
Cube Res	13900	22	21	21	— ½	29	20
Clas Expl	18500	12	10	11	—1	21	10
Dankoe	13214	265	235	265	+40	320	200
Darkhawk	3750	18	18	18		35	18
Davnport	14493	50	45	45	—4	60	36
Dav Kys	980	18	17	17½		25	17
Delta Pet	2500	20	20	20		23	20
Dora Ex	4600	34	30	30		34	30
Dus Mac	26021	51	43	51	+6	56	41
Eagle R	11000	14	13	13	—2	18	5
Early Bird	1000	12	11	12	+4	17	8
Eltron Sec	1000	50	40	50		62	25
Enex	6200	25	21	21	—5	40	21
Five Star	2500	5½	5½	5½		6	2½
F St Jnn	10000	55	50	55	+5	70	50
Freehld	7400	25	25	25	+5	35	20
Futurty	51000	51	45	47	—4	66	31
Galveston	1000	42	42	42		76	40
Giant Ex	4214	6	5	6	+2½	6	3½
Gt Reef	6100	80	65	80	+20	80	55
Gbritar	1100	56¼	6⅛	6¼		7⅞	6
Glbl Enrgy	4700	44	42	42	—2	50	28
G Gate	3500	23	21	21	—2	30	18
Gldn Gnit	59600	22	17	20	—1	39	17
Golden Std	38000	22	17	19	—3	55	17
Gold River	4000	11	7	8	—3	17	7
G N Pete	1000	17	17	17	—1	25	17
Gsa Res	4318	140	120	120	+5	182	106
Hallmark	91000	86	73	86	+9	100	45
Henrietta	39000	100	85	92		148	85
Hihhawk	2000	16	16	16	—2	21	11½
H Merc	4687	16	15	16		22	15
Hmont	2100	138	135	135		145	100
Holofi	19300	115	111	112	—1	145	100
Host Vent	9600	155	140	143	—17	170	130
Ice Station	5000	15	14	14		16	12
Imp Met	27911	16	14½	14½	—2	31	13
Initial	28940	43	38	43	+3	49	16½
Intergold	11900	30	20	20	—4	37	10
Intl Bremac	136460	62	56	62	+6	65	50
Intl Pyrmd	179133	89	66	68	—12	124	42
Joy Ind Ltd	1000	32	32	32	—3	55	28
Kamad	6500	15	13	13		17	10
Kent Ergy	5300	26	23	23	—3	37	21
Klondex	6000	21	18	18	—2	34	16
Knoby Lak	20700	35	30	34	+4	36	20
Laguna	8500	19	15	15	—4	24	11
Laura	36000	9	7	8	—	21	3
Lmc Res	79600	24	20	24	+3	31	20
Lori Explor	10500	14	12	14	+3	16½	10
Lornex	2025	$12	12	12		13	9¼
LP Indust	150720	21	17	19½	+1½	26	12
M M Prcpn	119500	55	44	54	+6	60	10
Makaoo	9000	12	11	12		16	11
Marge Entr	46780	28	24	24	—3	33	15½
Mark V	14150	110	90	110		121	85
Mvrck	36000	49	38	40	—8	55	13½
Mid Mtn	2020	26	26	26		30	23
Montrey A	10500	5½	5½	5½		7	5
Mt Sickr	7500	5	4	5	—3	14	3
Mtn Stats	75000	150	140	140	—10	158	73
Mundee	64300	140	106	140	+5	169	105
Nevex	20000	21	17	17	—3	32	17
N Cinch	19000	25	23	23	—3	30	20
Nwcst Slvr	53800	20	18	19	—1	30½	13
New Minex	249800	73	54	71	+11	76	21
N Privtr	6000	6	5	5		10	3½
N Terr	3000	16	16	16		20	15
Newvan	4000	7	7	7	+1	8	4
Nicola Cop	113768	38	32	38	+5	38	9
NMX	5500	40	40	40	+10	42	30
Norex Res	19300	60	53	56	—2	68	45
Northair	31000	250	221	235	—15	265	152
N Atlantic	4500	20	17½	17½	—2½	25	16
N Hart res	17100	23	20	22	—2½	35	10
N Bullion	5000	21	20½	20½	—1½	29	16
Ntrn Eagle	17666	14	11	11	—2½	16	9
NW Vent	13500	72	70	71	+1	105	70
Nu Energy	178600	210	205	205	—9	240	81
Nuspar	68500	55	43	51	+1	80	21
Oxbow	83357	470	440	440	—30	5	116
P Cypress	2440	60	60	60	—10	80	48
Pacific Res	69500	34	26	29½	+4½	76	23½
Pa Acheron	2000	22	22	22	—3	30	15
Parmnt	500	5	5	5	—2	8	3
Pthfndr	198500	25	20	24½	+3½	34	19
Pegasus	52200	75	64	74	+4	80	47
Perry Rvr	2400	125	115	115	—25	260	115
Phebell	500	13	13	13		13	12
Plains P	21000	22	22	22		23	15½
Pondry	3575	12	10	10	—2	17½	10
Princess	7000	8	8	8		11	8
Prism Res	15000	35½	31	35	+5	40	14
QC Expl	8750	145	125	143	+18	174	125
Qtsino	18300	15	13½	14	—1	20	11
Rainier	22180	105	95	100		155	95
Ramco Ind	178900	45	36	44	+7	45	20
Reako Exp	1000	15	15	15		18	11
Redfor Mn	137260	42	34	40	+8	42	13
Rio Plata	6500	32	30	30	+1	41	20
Riviera Ind	1100	6	6	6	—2	8	4
Robert Mns	37500	33	28	32	—1	37	12
Rock Ore	2000	40	40	40		40	40
Rosmac	400	10½	10½	10½		17	10
R Agsiz	12300	18	16	16	+1	18	5
Rysio Silyr	13500	10	10	10	—3	17	4
Sabina	9500	60	55	55	—7	85	55
Sna Res Ltd	39000	45	38	45	+2	59	25
Sachem Ex	3000	13	13	13	+3	20	6½
S Jacinto	18000	23	20	20	—3	27½	13
Saxton Ind	4500	16	16	16		18	12
Seaforth	14500	35	30	33		38	22
Secretrt	122900	106	83	84	—11	106	83
Seneca	122400	173	100	118	—52	360	100
Shalmar	3500	10	10	10		15	8
Shld Dev	1000	52	52	52		57	43
Sicintine	3000	9	7½	7½	—2½	13	7½
Silmil Ltd	8166	39	34	39	+6	39	14
S Chief	4500	28	26	26	—4	31	20
S Christi	77100	47	42	47	+5	48	21
S Spring	2000	28	28	28	—2	34	20
S Stndrd	15500	68	65	66		93	65
Skat Res	3200	70	65	65		105	65
Sonic Ray	9920	15	15	15		30	12
Sproatt	39125	26	23	23	—3	30	12½
Stampd	13730	450	405	445	+25	5/8	335
Sunlite	300	330	325	325	+30	415	295
Tx Resce	7750	22	18	18		27	18
Tacoma res	44900	32	28	30	—1	32	5
Taseko	5000	8	8	8		9	5
Tay Rvr	1000	9½	9½	9½		9½	8½
Terra Mng	2143	480	445	445	—50	5	390
Thor Expl	16400	148	120	148	+8	165	90
Thundrwd	22899	15	13	14½		23	13
Tnta Hill Ms	4500	17	16	16	—1	20	10
Tinta Slv	7000	25	23	23	—2	33	23
Trwest	19200	17	15	15	—2	18	12
Tournqn	128000	40	31	40	+2	45	25
Tcon Res	500	20	20	20		22	18½
Tyee	132500	73	61	65	—8	86	61
UCambrg	21500	65	51	60	—10	76	45
Untd Chief	3000	16	16	16	—2	25	14
Untd Frtn	16700	26	20	25		30	20
U Hearne	22366	165	150	165	+9	170	97
U Gold	1333	12½	12½	12		16	10½
U Rayore	8500	32½	31	31	—1	38	30
U Westld	3700	42	40	40		55	40
Val Co	2227	725	675	700	—	40775	562
Van Silver	20000	79	70	74	—5	85	35
Vntreal	13000	7½	7	7½	—3	10½	5
Vntor Res	10560	54	50	54	+3	55	24
Vestor Ex	8000	52	48	48		74	48
Wicome	35600	85	71	79	+4	90	71
W Mines	5675	435	425	425	—15	465	405
W Ring H	2075	165	165	165	+5	170	160
Wstn Warn	5000	23	20	20	—2	27	20
Wharf	4000	16½	16	16	—1	24	15
Wodsrf	62	50	50	50		50	
Ykn Rev	19500	51	47	48	—3	58	41
Yukon Gold	19150	21½	21½	21½		28	21
Warrants and Rights							
Benpel wt	2000	18	18	18		20	10
Cop Lake w	28500	13	10	10	—6½	27	10
In Brc Wt A	160700	14½	10	14		14½	10
Int Pyra wt	19000	55	40	40	—20	80	10
Mav M w	25000	13	9	9	—4	19	9
Munde Wts	3700	60	46	46	—19	92	46
New Mine w	74900	31	17	30	+7	40	17
Pac Res wt	6000	2	1½	2	—1	35	1
Sna Wts	42000	20	13	20	+3	28	13
Thor Wt	12500	59	40	45	—15	85	40

Total sales, resdv: 7,334,154
58 Advances, 106 Declines, 72 Unchanged

INDUSTRIALS

Alberta En	300	$13¼	13¼	13¼		14	11⅞
Alta nat	1000	$33½	33½	33½		33½	
All Ven Pro	3464	195	175	195	+10	210	160
Ardiem Ind	1000	25	25	25		30	16
Austin	2500	40	40	40		45	38
AM Par	1100	220	220	220		225	200
BBC Rty Utl	2420	$14⅛	14¼	14¼		15⅜	14¼
Balco	400	525	525	525		550	420
Bnk BC	190	$22	20⅜	22		22	20⅜
Bell Cdn E	4000	$27	27	27	— ⅛	27⅜	27
Block	9456	550	537	550		550	465
Bralorn	100	350	350	350		355	305
BCT 6 pf	75	$60	60	60		67	60
BC Tel	500	$13	13	13		13⅛	12½
BCT N	4000	$28	28	28		29	27½
BCT 4.84	800	$14¼	14¼	14¼		14¼	
Cda Dev	500	$102½	102½	102½		102½	100¾
Cdn Cel Ltd	1000	$7⅜	7⅜	7⅜		7⅜	6
Computx Ct	39800	20	14	20	+5	23	5
Cor Ind	2025	525	500	525	+	12537	485
Cor Cr p	1600	160	155	160		160	155
Crush	100	$8	8	8	— ⅛	8⅛	7⅛
Daon Dev	1800	$12¼	11½	12¼		12¼	8⅛
Doman	3600	$5½	5⅛	5⅛	— ⅛	5¼	5
Gestalt Ltd	500	30	30	30	—2	33	25
GN Land	3000	72	72	72	+1	75	68
Grouse	1436	90	90	90		108	76
Imperial A	500	$20⅛	20⅛	20⅛		21⅛	20⅛
I Wood	2800	210	200	210		255	100
Intl Centur	5000	36	30	30	—5	45	12
I Hydro	1000	40	40	40		43	31
Interpubls	400	320	320	320		350	320
Ionarc	29300	13	13	13	—1	20	11
IU Intl	1200	$12¾	12¾	12¾		13¼	11⅜
Kaiser	3200	$15⅜	15¼	15¼	— ⅛	15⅜	13⅜
Massey	100	$21⅜	21⅜	21⅜	—1	22⅜	19⅜
Massey A	500	$27⅜	27⅜	27⅜		27⅜	
NB Cook	200	100	100	100		100	100
Neonex	4800	235	220	235	+25	235	190
New Key	1500	85	80	80	—10	135	70
Newmark	9700	54	45	50	—2	60	38
NW Sprts	530	315	315	300		320	275
Ok Helic	1000	$6⅜	6⅜	6⅜	+ ⅛	6⅜	5⅛
Ok Hold	1000	$10	10	10		10	8
Pace	3307	200	200	200		225	190
PN Gas	700	350	320	320	—20	350	285
PNG pr	40	$16⅛	16⅛	16⅛		17	16
Potter	1722	390	380	380		425	370
Profiex	9000	15	13	14		25	12
Renn Ind	6200	152	146	150	—5	195	145
RSL	100	325	325	325		325	240
Sartoga	500	410	410	410		425	380
Stntrn	400	450	425	425		450	425
Sun A	10	$42¼	42¼	42¼		42¼	39
W Redek	5000	200	200	200		200	200
Wardr	290	230	225	225	+5	300	215
Whon A	300	$9⅛	9¼	9¼	—3	9⅜	7¼
Wdwrd	1200	$17	17	17	+ ⅜	17	15¼
Zellers	10100	425	420	425	—5	430	300
Warrants and Rights							
Wcoast Wt	5000	410	410	410		410	

Total sales, industrials: 193,265
8 Advances, 13 Declines, 39 Unchanged

VANCOUVER CURB EXCHANGE

Aaron	8000	90	85	85		90	70
Abella Res	8500	18	15	18	+ ½	20	11
Able Expl	8200	4	3	4	—1	5	2
Alcum Mng	1500	25	25	25		87	25
Amber	5500	10	10	10		10	5
Amca	14100	30	29	30	—1	35	29
Arizako Ms	5000	25	24½	25	—3	31	16
Arctic G S	7800	7	5	5		7	3½
Ash Res	500	18	18	18	—1	30	18
Aurus	29000	58	47	50	—9	82	47
Avalanch	32300	85	65	69	—21	350	50
Barker Res	7500	38	36	38	—2	50	18
Beach Gold	171000	27	21	26	+3	35	18
Benn Ex	14500	16½	13	13	—2	17	10
Berkley re	600	15½	15½	15½		21½	15½
Betina	7000	42	40	40	—1	44	35
Bonevil	4000	23	22	22	—1	33	22
Br Res	11000	9	8	8		15½	5
Brent Expl	32850	135	130	135		187	35
Brican Res	6000	42	39	39	—1	45	25
Br P Inv	38200	145	100	115	—25	163	67
Bron Mns	13000	53	50	50		53	29
Bur Gld	7500	10	8	10		19	8
Camero Rs	32400	46	41	43	—3	52	22
Camrelco	5000	7½	7	7½	+ ½	7½	6
Cannon	7000	11½	11½	11½	—1½	18	10
Canorex	7000	25	22	25		32	22
Canzona	9100	19	17	18	+2	21	13
Caprice res	58000	15	12	12	—3	21	10½
Caravan	2800	45	45	45	+5	45	25
Cascad Res	10000	28	24	26	+1	28	21
Centpa Dev	1100	100	99	99		105	94
Chatam Rs	39500	4	4	4	— ½	7	4
Claytron	2750	140	140	140		160	90
Cleaver	8000	30	22	22	—8	35	22
Coast Int	29835	40	30	37	+4	40	25
Cobre	12000	14	12	12		17	11½
Cons Cinola	41750	19½	18	19	—1	21	5
Cons Mon	2000	6	6	6		10	5
Con Minera	12500	35½	33	33½	—1½	41½	30½
Corval	11000	22	22	22		50	17
Cusac Ind	3600	18	18	18	—2	28	18
Dallas Exp	2000	185	180	185	—10	200	69
Darva Res	78900	108	80	108	+8	139	25
Dawson Rg	5000	7½	7½	7½	— ½	8	2¼
Data Sys	1000	15	15	15		20	15
Decade De	4400	31	30	30	—2	34	22
Decker	1000	35	35	35	—4	42	35
Dita Retng	1000	22	22	22		22	19
Diana	108000	50	45½	47	—5	55	36
Dual Res	7000	120	115	119	+4	187	80
Dune Mrl	41000	35	30	35		45	15
Dungan Ex	91000	48	39	46	+5	48	30
Edlina	11000	21	18	21	—2	25	6
Envoy Res	10000	19	18	18	—2	30	18
Espina	15000	23	18	23	+7	29	10
Exel	10000	4	4	4	—1	11	4
Focus Res	8300	245	200	245	+60	245	115
Gbx Mns	767	25	25	25		40	20
Gallahad P	660	19	19	19		10½	19
Gentry	84300	64	60	60	—2	67	44
Geo Star	2000	3	3	3	+1	5	2
Gold An Re	2000	17	17	17		25	17
Gold Cup	875	21	21	21	+1	25	17
Gdn Shmrk	1600	14	14	14		18	12
Gold Vally	5324	10	4	4	—1½	10	4
Grng	4000	12	11	11	—1	23	11
Grt Bear	18000	12	10	12	+1	29	10
Grt Central	4400	77	72	75	—5	92	25
Green Bluff	12500	17	16	17		27	15
Grenwd ex	10000	89	85	89	+1	93	70
Growe Exp	4500	15	14	14	— ½	17	13
Hercon Res	2000	9	9	9		10½	8
Hesca Res	12000	17	15	15	—1	25	13
Hope Bay	500	40	40	40		50	20
Hub	11000	21	20	20	—2	43	18
Intl Shasta	249000	60	56	58		60	32
I W ellint r	2900	58	54	55	—7	80	34
James Ind	3000	28	26	26		40	24
Juniper	8000	13	11	11	—3	15	7
Kandahar	16500	50	45	45	—5	61	36
Keith Cop	14000	19	18	19	+1	26	10
Kendal Min	38000	14	10	14	+4	17	4
Lakewood	8566	45	40	45	—1	46	31
Lantern Ga	3500	25	20	20	—5	25	16
Leman Re	215700	155	120	139	—5	204	31
Lion Mines	26000	46	40	43	—3	60	40
Luaarn Mtl	2000	8	8	8		12	7
Mabee Min	85000	42½	35	37	—5	48	16
Mace Tech	3450	58	57	58	+2	65	55
Manox	34000	6	5½	6	+ ½	8	4¼
Mcleod	13500	18	12	18	+6	22	12
Meridian	8500	24	21½	24	—2	26	18
Mns Dorad	190550	146	105	133	+6	165	57
Mont Grnd	20200	55	47	47	—7	58	31
Mtneer M	18500	21	21	21		29	19
Nahatlch	20000	25	22½	23	—1	36	21½
New Congs	2000	22	20	20	—2	34	13½
New Denvr	8500	3	3	3		6½	2
Ni Cal Dev	106500	225	185	215	+5	225	65
Ntwatch	64668	37	34	36	+2	52	22
Nomad	48000	25	20	23	—6	40	19
Norco	26850	232	200	210	+20	235	58
Nrthn Valy	3000	11	11	11		11	4
Olympian	54500	29½	25	29	+3	35	24
Orina	249500	34	28	30	+2	34	9
Pan Arctic	2000	19	19	19	+1	20	14
Pemb Star	134500	17½	15	15½	— ½	18	10
Philco Res	12950	49	41	43	+5	59	28
Pizza Patio	3000	16	16	16	+5	38	11
Poney Expl	1167	18	15	18	—2	22	15
Rainbow	3000	23	20	20	—5	40	20
Rebel D	2000	32	32	32		32	23½
Regency	3100	145	140	145	—1	150	130
Rich Hill	18500	11	10½	11	— ½	16	8½
Rimrck	78175	110	101	108	+2	150	42
Rio Siera	12500	7½	7	7	— ½	12	4
Rockel	15900	6	6	6	— ½	11	5½
Ronrico	7500	34	34	35		42	28
Ruskin Dev	1000	86	86	86	—4	100	86
Sands Mls	3000	34	31	34	+4	38	18
Sanilogi Ind	7000	90	70	70	—25	107	36
Santa Sar	2000	11½

Toronto Most Active

FRIDAY

Vol.		Close	Chge.
56996	Con Distribut	3.20	+ .15
31156	BP Canada	11¾	+ ⅜
23880	Moore Corp	32⅜	— ¼
21295	Carling O'Keefe	2.76	— .06
18430	Scottish & York	2.18	+ .03
18195	Can Pacific	17¼	— ⅛
17502	Alberta Gs Trk A	13¼	+ ⅛
17184	Husky Oil	27⅜	— ⅜
14888	Reed Shaw Ositer	8	+ ⅛
14123	Imp Oil A	20⅞	— ⅛

BOX SCORE

	Fri.	Thurs.
Issues traded	650	632
Advances	196	196
Declines	216	193
Unchanged	238	243
New highs	25	30
New lows	21	13

CONFERENCE PACKAGE RATES

as low as $27.60 per person daily
effective through September 1977

THE GEORGE INN,
Qualicum Beach
offers

★ Single Occupancy Accommodation
★ Breakfast, lunch and dinner (pre-arranged menu)
★ Spacious Meeting Room
★ Two Daily Coffee Breaks
★ Spouse's Accommodation Free (in same room)

DAILY TARIFF per person:
10-15 people **$31.80** 16-20 people **$29.70**
over 21 people **$27.60**

To Reserve or for further information contact
John E. Newell, Manager Phone 752-9238
P.O. Box 327, Qualicum Beach, B.C. V0R 2T0

Mini-Weekend holiday Package in effect year 'round

3-19

business

Met

Metropolitan Stores of Canada Ltd. reports sharply reduced profits in the year ending Jan. 31, 1977, blamed mainly on inflation in operating costs.

Net earnings for the year were $4,075,766 compared with $5,455,859 in the previous year.

Based on 2,559,163 common shares outstanding, earnings per share declined to $1.50 from $2.03, including an extraordinary profit of $350,620 from sale of land and buildings.

Consolidated sales of Metropolitan, which is based in Winnipeg and wholly-owned by General Distributors of Canada Ltd., increased $25 million to $162.2 million.

Metropolitan owns and operates a total of 235 small department stores across Canada, under the names of Metropolitan, Greenberg and Saan.

Westcoast

Westcoast Transmission Co. Ltd. reports net income of $39[illegible] million or 84 cents a share for the three months ended March 31, compared with $9.5 million or 82 cents a share for the same period in 1976.

E. C. Phillips, president and chief executive officer, said in a news release that total revenue of $177 million established a record high for the quarter and was an increase of 31 per cent over the same period last year.

Phillips said the British Columbia Petroleum Corp. and the Gas producers in the province received the largest benefit from the increased sales revenue because of Westcoast's cost-of-service contract.

Westcoast said cash generated from operations in the first quarter was $15.9 million or $1.46 a common share, compared with last year's figures of $15.6 million or $1.46 a common share.

NEW YORK

FRIDAY

Alcan	27¼	Gen Tire	27
Alcoa	57½	Geo Pac	33⅛
Alld Chem	45¼	Gillette	27⅛
Allis-Chlm	30	Goodyear	19⅛
Am Air	11	Greyhd	14⅛
Am Brands	45⅝	Gulf Oil	28⅜
Am Brdcast	43¼	Hilton	23½
Am Can	39⅝	Homestake	40⅜
Am El P	24¾	Inl Steel	46½
Am Metal	50½	IBM	257¾
Am Motor	4⅞	Int Harv	35⅞
Am Smelt	21⅜	Int Nick	29¾
Am Tel T	63⅛	Int Paper	57¾
AMF Inc	20⅛	Int Tel T	33⅝
Ampex	7⅛	Johns-Man	35⅝
Ashld Oil	33¼	Kaiser Al	35½
Atl Richfd	57¼	Kennecott	27⅜
Avco	14⅞	Kraft	45⅞
Avon	46	Kresges	29⅜
Bell How	20⅜	Ling-Tem	10
Bendix	42	Litton In	13⅜
Beth Stl	35	Lock Air	9¼
Boeing	45⅞	Matsushita	22⅛
Boise Casc	32	McDon D	19¾
Borden	34¼	Merck	51⅛
Borg-War	30¾	Mer L	17⅜
Bristol My	62¼	Minn AM	49⅛
Brunswick	13⅞	Mobile O	65⅜
Burl Ind	25½	Monsanto	79⅛
Burl Nor	50	Motorola	42⅝
Burroughs	57⅜	NCR Corp	33
Caterpill	55¾	NCR Corp	33
Col Brdcast	57⅛	Natomas	37⅛
Celanese	39⅝	Newmont	25¾
Chase Man	31⅝	Nort Si	18½
Ches-Ohio	41¾	Owens-Ill	27⅛
Chrysler	17⅛	Pac Gas	23⅜
Coca-Cola	75¼	Pan Am	4¼
Colg-Palm	24¼	Pepsi	72⅛
Comsat	35½	Ph Mor	52¼
Colt-Data	21⅛	Ph Pete	57½
Con Edison	22½	Pit Bowes	19¼
Cons Oil-G	9⅛	Polaroid	31¾
Crown Cork	21⅜	Proc Gam	76⅛
Crown Zell	40½	Singer	21¼
Delta	34¼	Sperry	34⅜
Disney	33⅜	Stand Cal	39¼
Dow Chem	37⅝	Sun Oil	44½
Du Pont	128¼	Sth Pac	35½
Eastn Air	7¼	TWA	9½
East Kod	64¼	Uni Carb	55½
El Paso	15⅝	Uni Pac	52½
Exxon	51⅞	Uni Oil	52⅜
Fair Cam	29¼	Uniroyal	9¼
Fed N Met	15¾	Ual Inc	21
Firestone	19⅜	Un Br	8⅛
Ford Mot	55⅛	U.S. Steel	47
Ga Skog	29⅞	West Air	8¼
Gen Dynam	51⅛	Westse	19¼
Gen El	53¼	Wey	40⅝
Gen Fds	31¾	Woolw	23⅞
Gen Mot	86¾	Wometco	11
Gen E	30⅛	Xerox	46¼
		Zenith	20¼

ACTIVE STOCKS

Vol.		Close	Chge.
582300	S.S. Kresge Co.	29⅜	— ⅞
202900	Occidental Petrol	27¾	— ⅛
200800	IBM Corp.	257¾	—6¼
173200	Franklin Mint Crp.	18	— ⅜
172500	Sony Corp.	51½	— ¼
151900	Intl Tel-Tel	33⅛	— ⅛
148600	Fannie Mae	15¾	— ¼
147400	Eastman Kodak	64¼	—1⅛
138700	Marriott Corp	9⅜	— ⅜
134700	Digital Equip.	37⅜	— ¾
123100	Natl Semiconductor	17⅜	—1¼
120800	Brit Petrol	16	— ⅛
120400	Burroughs Corp	57⅜	—2¼
118200	The Pittston Co.	31¾	—1⅛
116800	Bankameric Corp	24	— ½

TORONTO OPTIONS

FRIDAY

Distributed by CP

Closing Prices of all Options —

Friday, april 22, 1977.

Options	Month	Price	Vol	Last	Close
Alcan	Jul	22½			28¼
Alcan	Jul	25			28¼
Alcan	Jul	27½	5	175	28¼
Alcan	Jul	30			28¼
Alcan	Oct	22½			28¼
Alcan	Oct	25	2	4⅜	28¼
Alcan	Oct	27½	3	2¼	28¼
Alcan	Oct	30	8	130	28¼
Asamera	Jul	12½	1	140	13
Asamera	Jul	15			13
Asamera	Oct	12½	1	190	13
Asamera	Oct	15	3	75	13
Asamera	Jan	12½			13
Asamera	Jan	15			13
Dome Pete	Jul	32½			42⅞
Dome Pete	Jul	35	1	9⅛	42⅞
Dome Pete	Jul	40	1	4⅛	42⅞
Dome Pete	Jul	45	9	130	42⅞
Dome Pete	Oct	40	2	5⅜	42⅞
Dome Pete	Oct	45	24	2⅞	42⅞
Dome Pete	Jan	40	2	6¼	42⅞
Dome Pete	Jan	45			42⅞
Imp Oil A	Jul	17½	4	3⅜	20⅞
Imp Oil A	Jul	20	16	160	20⅞
Imp Oil A	Jul	22½	1	55	20⅞
Imp Oil A	Oct	20	2	2¼	20⅞
Imp Oil A	Oct	22½			20⅞
Moore	Jul	32½			32⅜
Moore	Jul	35			32⅜
Moore	Oct	32½			32⅜
Moore	Oct	35	1	100	32⅜
Moore	Oct	40			32⅜
Mass Fer	Jul	20	6	195	21¾
Mass Fer	Jul	22½	4	70	21¾
Mass Fer	Jul	25	4	20	21¾
Mass Fer	Oct	20			21¾
Mass Fer	Oct	22½	4	100	21¾
INCO A	Jul	27½			31¼
INCO A	Jul	30			31¼
INCO A	Jul	32½			31¼
INCO A	Jul	35	6		31¼
INCO A	Oct	30			31¼
INCO A	Oct	32½			31¼
INCO A	Oct	35	1	40	31¼
Noranda A	Jul	27½			30¾
Noranda A	Jul	30			30¾
Noranda A	Jul	32½			30¾
Noranda A	Jul	35			30¾
Noranda A	Oct	30			30¾
Noranda A	Oct	32½			30¾
Noranda A	Oct	35	1	50	30¾
Nor Tel	Jul	30			32
Nor Tel	Jul	32½			32
Nor Tel	Jul	35			32
Nor Tel	Oct	30			32
Nor Tel	Oct	32½			32
Nor Tel	Oct	35			32
Nor Tel	Jan	30			32
Nor Tel	Jan	32½	6		32
Nor Tel	Jan	35			32
Royal Bnk	Jul	22½			23¼
Royal Bnk	Jul	25			23¼
Royal Bnk	Jul	27½			23¼
Royal Bnk	Oct	22½			23¼
Royal Bnk	Oct	25			23¼
Royal Bnk	Oct	27½			23¼
Royal Bnk	Jan	22½			23¼
Royal Bnk	Jan	25			23¼
Seagram	Jul	20			22¼
Seagram	Jul	22½	3	115	22¼
Seagram	Jul	25	1	35	22¼
Seagram	Oct	22½	6		22¼
Seagram	Oct	25			22¼
Seagram	Jan	22½			22¼
Seagram	Jan	25			22¼

MUTUAL FUNDS

FRIDAY

TORONTO (CP)—Recent prices of investment funds supplied by Thz Investment Funds Institute of Canada Friday. They are the net asset value per share or unit (NAVPS) last calculated by thz fund in accordance with its pricing practice as contained in the prospectus of the fund. n—no sales charge, x — U.S. Fund, y — delayed NAVPS, xd—ex-dividend.

Institute Members		ySecurity	4.72
AGF Group		yVenture	2.64
Amer Grwth	4.63	yVenture Ret	3.90
Cdn Gs Egy	14.06	**Universal Gr**	
Cdn Sec Gth	4.92	Save Equity	8.33
Cdn Trusteed	4.67	Save Income	5.29
Corp. Invest	5.40	**Non Members**	
Corp Inv Stk	4.77	Assoc Inv	5.26
Gwth Equity	6.42	yBeaubran	3.96
Japan	9.68	**Bolton Tremblay**	
nMoney Mkt	10.00	ynEquity	5.50
Special	3.25	nyIncome	10.19
All Canadian Gr		Can S Afc Gd	3.35
Compound	5.79	**Canagex Gr**	
Dividend	6.18	yBond	9.45
Northrn Egy	3.66	Fund	9.38
Revenue Gth	3.72	Internatnl	7.86
Venture	3.50	yMortgage	10.25
4000	3.78	yCapital Grth	9.59
Cambridge Gr		xChase	6.18
yIntl Energy	2.47	**Desjardins Gr**	
yIntl Growth	4.43	yCanadian	7.12
yIntl Income	3.41	yHypotheq	4.40
yNat Rs Gth	3.71	yInternatnl	7.60
yUnivest	4.79	yObligatns	5.28
yGrowth	6.18	yQuebec	3.59
Calvin Bullock Gr		yPEP	2.02
Acrofund	1.20	nySpec	4.60
xdCIF	4.00	Dixon, Krog	5.60
Ciag Inv Grp		**Dreyfus Group**	
nyCo-opera	9.88	yInc	11.79
nyLdmk GF	9.76	yInternatnl	13.85
Eaton Group		yDomin Comp	6.45
Commwth	15.63	nExecutv Can	5.89
Growth	9.68	nExecutv Intl	1.56
Income	4.61	xFid Trend	20.66
Internatnl	8.63	Fiscon Fund	5.30
Leverage	4.44	ynHarvard	6.66
Venture	4.06	Heritage	1.93
Viking	4.79	**Industrial Gr**	
Guardian Group		Indust Amer	2.51
Enterprise	.81	Indust Div	6.51
GIS Comp	9.45	Indust Eq	5.78
GIS Income	2.80	Indust Gth	17.31
yGrwth Fnd	9.02	Indust Incm	10.34
North Amer	3.53	Indust Pens	23.23
Mutual Acu	5.27	ITCO	4.89
Mutual Inc	4.35	**Keystone Gr**	
Sec Income	9.65	Cus K-2	5.06
World Equity	5.78	Cus S-1	17.29
Investors Group		Cus S-4	3.57
yGrowth	10.83	Polaris	3.24
yInternatnl	5.85	xLex Rsrch	14.85
yJapan	10.55	xMarhatn	2.46
yMortgage	5.00	yMaritime Eq	2.55
yMutual	5.16	Marlborough	5.17
yRetiremnt	5.39	Natrusco	12.58
yProvidt Mu	6.72	**NW Group**	
yProvidt Stk	4.89	Canadian	4.43
Planned Invest Gr		Equity	6.65
BT Internat	6.89	Growth	4.97
Canada Cum	5.96	xOne Wm St	13.31
Pld Resources	4.39	xOppenhmr	6.13
Pld Sec Inc	5.30	**Pemberton Gr**	
Taurus	5.54	nPacific Div	5.42
Pret et Revenu Gr		nPacific Inc	2.74
American	9.73	nPacific Res	2.70
Canadien	6.14	nPacific Ret	4.98
Fonds H	5.05	nPacific US	4.35
Retraite	6.42	**PHN Group**	
yPrevest Mut	6.40	yBond	11.22
Prudential Gr		yCanadian	7.29
Growth	5.37	yFund	14.67
Income	5.27	yPooled	28.14
Savings Invest Gr		nyRRSP	11.36
American	9.73	**PMP Managmnt**	
Canadian	6.14	ynPension M	6.41
H Fund	5.05	ynXanadu Fd	3.96
Retiremnt	6.42	**Principal Gr**	
Scotiafund Gr		Collective	6.13
Scotiafund	.85	Growth	4.21
Scotiafd Mtg	1.05	Venture	3.16
United Bond Shr		nPutnam	10.25
yRoyFund	5.92	**Sterling Group**	
yRoyFd Inc	5.13	Equity	5.44
United Group		yMortgage	5.18
yAccumula	9.98	xTech	7.14
yAccumu R	4.14	yTemple Gth	12.94
yAmerican	1.43	**Trans Canada Gr**	
yCont Mortg	5.19	A	5.21
yHorizon	2.18	C	11.05
		Special	4.23

YESTERDAY'S CLOSING AVERAGES

TORONTO

TSE 300		
Composite Index	1,003.80	—3.27
Metals, minerals	1,118.93	—6.19
Golds	1,039.01	+13.46
Oils, gas	1,110.34	—2.83
Paper, forest	983.80	—7.63
Consumer prod.	835.73	—6.17
Industrial prod.	906.11	—10.16
Real Est., const.	1,089.12	—0.32
Transportation	1,142.50	—7.53
Pipelines	1,212.94	+3.10
Utilities	1,123.87	+4.54
Comm., media	961.58	—0.98
Merchandising	823.60	+1.23
Financial svcs.	874.99	—1.30
Management	1,056.48	—4.46

Up 4, Down 10. Volume 1.76 million (2.09 million). Value $16.52 million ($19.09 million).

NEW YORK		
30 Industrials	927.07	—8.73
20 Transportation	233.59	—3.99
15 Utilities	107.97	—0.19
65 Composite	309.23	—3.09

Volume: 20.70 million.

ALBERTA

FRIDAY

By The Canadian Press
Alberta Stock Exchange—Friday

Complete tabulation of Friday transactions. Quotations in cents unless marked $. Net change is from previous board-lot closing sale.

Stock	Sales	High	Low	Close	Net Ch'ge
Abacus	3100	490	485	485	
Alta Nat Gas	200	534	34	34	
Bearcat	2600	285	280	280	+30
Cal West	19100	60	50	55	
Carma A	2000	56¾	6¾	6¾	+ ½
Cavalier	1221	370	370	370	
Cinnabar	1000	68	68	68	
Concpt	1000	250	250	250	
Conventurs	300	325	325	325	
Czar	200	59	8⅞	8⅞	— 1/8
Duke	1000	27	27	27	
Index	1000	14	14	14	—3½
Lobel	4500	17	17	17	+1
Mongowin	2500	69	65	65	—6
Northrim	25900	525	450	500	+50
Onaping	1500	45	45	45	—5
Sackville	1000	31	31	31	—8
Tormex	500	40	40	40	—3
Troy Gold	2500	235	230	230	—10
Univ Uran	1000	150	150	150	

CHICAGO

FRIDAY

	High	Low	Close
Wheat—			
May	266½	261½	262¼
July	275½	270	270¾
September	282¼	277¾	278¾
Corn—			
May	255	250½	251
July	259	254	255
September	261½	257	257¾
Oats—			
May	180	178½	179¼
July	169¼	163½	167
September	162¼	159½	160
Soybeans—			
May	1076½	1036	1062
July	1064	1022	1042
August	1036½	990	1012

Commodities

FRIDAY

Silver—New York (per oz.)			
April	4.87.50	4.86.00	4.82.60
May	4.88.80	4.87.50	4.83.10
June	4.89.50	4.89.50	4.85.80
Copper — New York (per 100 lbs.)			
May	65.20	64.50	64.50
July	66.20	65.50	65.50
Dec.	68.50	67.80	67.80
Pork Bellies — Chicago (per 100 lbs.)			
May	63.20	60.75	60.75
July	63.80	61.25	61.25
Aug.	62.42	59.85	59.85
Lumber — Chicago (per 1,000 bf)			
May	182.40	179.60	181.20
July	194.60	192.00	193.50
Sept.	198.60	196.50	198.50
Gold — Winnipeg (per oz.)			
April			149.50
July	151.60	150.90	151.00
Oct.	153.60	152.80	152.80

SILVER QUOTES

FRIDAY

Closing basic price of 1,000-ounce certificates in the Victoria area $4.82 U.S. bid per troy ounce and $4.86 asked. Previous day $4.82 and $4.87.

GOLD QUOTES

LONDON (AP) — Friday's closing gold prices in U.S. dollars per ounce. London—150.125; Paris—152.75; Frankfurt—150.14; Zurich—149.875; Hong Kong—146.62.

RESERVE EARLY
MONTH-END TRUCK RENTALS
Don't Be Disappointed!
4-23
SUBURBAN RENT-A-TRUCK
386-6131
3377 DOUGLAS
'LOWEST RATES IN TOWN'

VANCOUVER ISLAND APPRAISALS LIMITED



Donald F. Wingfield, A.A.C.I.

H. J. W. Evans, A.A.C.I., R.I. (B.C.), President, announces the merger of Mid-Island Appraisals with his company. Mr. Wingfield formerly Manger of Mid-Island Appraisals now assumes management of Vancouver Island Appraisals Limited, a Nanaimo-based real estate appraisal firm. 4-23

ANNUITIES
SUNLIFE'S ANNUITY RATES ARE COMPETITIVE. CONSIDER A LIFE ANNUITY INCOME AVERAGING ANNUITY, REGISTERED RETIREMENT SAVINGS PLAN.
SunLife OF CANADA
CALL
LAWRENCE J. COOK
814-1175 DOUGLAS — 382-3145
3-5



DEALERSHIPS AVAILABLE
Victoria and Nanaimo
for
U DO A DOOR
Vinyl Woodgrain Door Panels
For Kitchen and Bathroom Remodelling.
Contact:
U DO A DOOR
7583 6th St., Burnaby, B.C.
525-0404

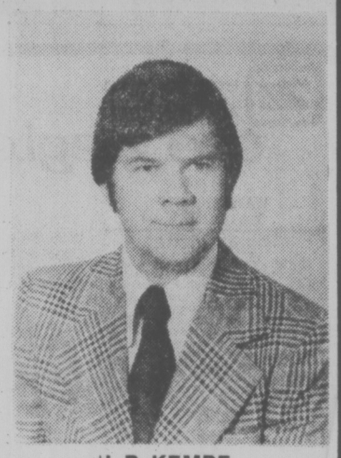
Bayshore Insurance Agencies Ltd.

APPOINTMENT

Mr. Robert O'Connor, president and general manager Bayshore Insurance Agencies Ltd. is pleased to announce that Mr. Harold R. Kempf has been appointed Manager of its Victoria Branch.

With this new appointment, Mr. Kempf will be responsible for the entire operation of its Victoria office.

Mr. Kempf's 11 years experience in all phases of the insurance industry makes hiim well qualified to undertake this new responsibility.



H. R. KEMPF

AT Bayshore WE'RE PROGRAMMING INSURANCE TODAY WITH "YOU" AND TOMORROW IN MIND.

With offices in Victoria—Vancouver—Courtenay

4-23

LEASING



(36 mos. net lease)
$99
per month
(Plus tax, licence and insurance)

1977 PINTO
2300 cc engine, front disc brakes, rack and pinion steering, automatic transmission, white side wall tires, radio, underseal, 12-month, 12,000-mile factory warranty plus 12-month, 12,000-mile extended power train warranty.

EXECUTIVE CAR LEASE LTD.
1060 YATES ST., VICTORIA Div. Peter Pollen Ford Sales Ltd. **384-1144**

U.S. INVESTMENTS—INCOME PROPERTY—RESORTS—LAND AND HOMES

Buy Now! At Prices Comparable to 10 Yrs. Ago In Canada, And Don't You Wish You Had Bought Then? LOOK!

LOTS FROM $8,000-$45,000 (Sewered, On The Sea)

3 LARGE DUPLEXES (1,000 sq. ft. Units) on 4 Acres (8 minutes drive into Bellingham) $150,000

SKI-CHALET (Snowline—Mt. Baker Area)
3 individual units in one building. Top Investment. Good Access Roads. Only $69,000

WATERFRONT Prestige 2-br. CustomBuilt villa (on the Low-Bank Beach) Fantastic Buy! Only $59,900

APT. SITES— (40 Stes. Approved Property 1 Acre Drawings — Bldg. Permit, Etc. Ready To Go! $125,000
12 Ste. Site $35,000 (fully Serviced)

Call Collect! **JOHN BISHOP** Associate Broker
(Formerly Victoria Well-known Commercial Residential Real Estate Agent)

COMMONWEALTH REALTY INC.
366-0033—EVES. 354-5474 or 366-1154
DEALING IN ALL WASHINGTON REAL ESTATE

ANNOUNCEMENT



FRED LERCH
TOP SALES PERSON
specializing in
RESIDENTIAL

Canada Trust, Oak Bay Branch takes great pleasure in congratulating FRED LERCH on his being top sales person for the month of March. For Top Service Call:

Canada Trust Realtor
FRED LERCH
Canada Trust
2252 Oak Bay Ave.
595-5131
4-23

IS YOUR BUSINESS YEAR-END DECEMBER 31ST? DO YOU WANT TO REDUCE YOUR CORPORATE TAX?

A Royal Trust Deferred Profit Sharing Plan can reduce your taxable Profit while creating retirement savings for you and other key employees.

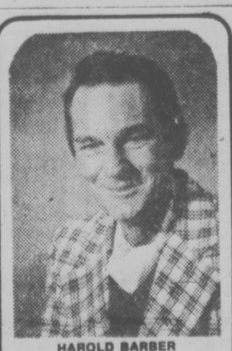
	ANNUAL CONTRIBUTION LIMITS PER PARTICIPANT	CONTRIBUTION DEADLINE
DEFERRED PROFIT SHARING PLAN	$3,500	April 30, 1977

Royal Trust can work out the details, supply the documents necessary to ensure registration and provide investments to suit your needs.

We Have Some Good Ideas. Call Us.

Royal Trust

1205 Government Street, Victoria, B.C. V8S 2P6
Trust Development Dept.
388-4311
Allan Mactier • Craig Davis • Dene Meikle
4-16



HAROLD BARBER

We at HOMEFINDERS, WALL & REDEKOP REALTY would like to congratulate HAROLD BARBER for the outstanding *sales volume* he has produced for the past year. This achievement is the result of much hard work. If you want a reliable and hard working realtor representing You in your Real Estate transaction give
HAROLD a call now at
386-2911

WALL & REDEKOP HOMEFINDERS REALTY LTD

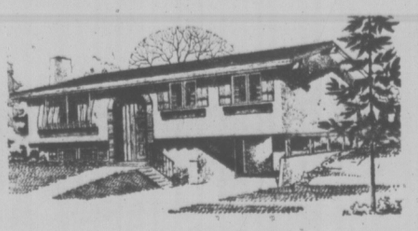
Engineered Homes

WELCOME To Our Neighbourhoods

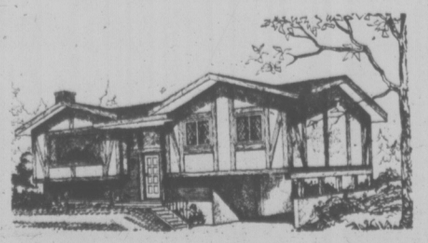
NORTHRIDGE TERRACE
Follow the orange signs off Vanalman Ave. to new homes on top of the world. Priced from $68,900 for this 1162 sq. ft. 3-bedroom, basement home.



CAMPUS VIEWS
Follow the orange signs off Shelbourne at Blair to 23 new homes on Osgoode Place off Laval. $69,900 for this Sierra Model.



CEDAR SHORES
In Central Saanich
By the shores of Saanichton Bay, 30 new homes at James Island Rd. and Lochside Drive. $69,500, 1131 sq. ft. Tradition Model



OUR NEIGHBOURHOODS ARE OPEN FOR YOUR INSPECTION
2-7 P.M. WED., THURS. and FRI. 1-5 p.m. Sat. and Sun.
OR TO VIEW AT YOUR CONVENIENCE PLEASE CALL

Engineered Homes

385-6211 4-22 **19 CADILLAC AVE.**

Dockyard Rescues Blood Campaign

Blood donors at HMC Dockyard on Friday came on like the Philadelphia Flyers to push a week-long campaign in Greater Victoria over the top at the last moment.

The final clinic attracted 302 donors when the objective had been just 200, Red Cross spokesman Gerry Savage said today.

Five clinics this week produced a total of 1,249 donors. Goal for the week had been at least 1,154. Savage said the surplus helps cut a year-to-date shortage of donors to objective down to just 340.

LET'S MAKE A DEAL

RENT
—2 BED; 1½ BATH, 1288 sq. ft.
—$350 Monthly
—3 BED; 1½ BATH, 1288 sq. ft.
—$375 Monthly

OR

BUY
—2 BED; 1½ BATH
—3 BED; 1½ BATH
—WHAT OFFERS?
NO DOWN PAYMENT TO GOOD COVENANT
CALL 12 a.m.-9 p.m. EVERYDAY

386-2911

3 YR. OLD SAANICH SHOPPING CENTRE
22 SHOPS FULLY TENANTED
CALL
BILL HORAN
477-1287 or 477-7291
Res. 24 Hrs.
D. F. HANLEY REAL ESTATE LTD.
4-23

A RARE JEWEL
Superior two-storey 27-unit apartment opposite Royal Colwood Golf Course. Well constructed, attractive courtyard, good potential with a minimum of maintenance.
Asking $545,000 with excellent terms
CALL
M. RUDDY 656-4089 J. B. YOUNG 598-1818
PARK PACIFIC INV. LTD. 383-4124
4-22

ANNOUNCEMENT



SPENCER LEE

Mr. Don Tregear, Vancouver Island Manager for The Canada Trust Co. is proud to announce that Spencer Lee is once again our top salesman for the month of March.
Spencer is a consistent winner of our Production Award having been 1st in sales for January, February and March. Call him to find out why. It will prove the best "move" you've made.
4-23

Realtor Canada Trust 1537 Hillside 595-5171
3-16

LUXURY CONDOMINIUM
OAK BAY — $116,000
1447 St. David
OPEN HOUSE — MON. TO SAT. 1:30-4:30
FULL MARKET VALUE on your trade-in home
Whyte & Gower
OAK BAY PROPERTIES
2227 OAK BAY 592-2407
4-22

CENTRAL SAANICH
5 bedrooms, ¾ acre, a lovely 10 room home situated on a wooded lot providing quiet seclusion. Full asking price $89,000. View by appointment only.
MR. YELLS
388-4271
383-5039
J. H. Whittome & Co. Ltd.
1111 Blanshard

Villa Royale
OPEN TO VIEW MON.-SAT., 1:30-4:30
964 HEYWOOD AVE.—LEASEHOLD ESTATE
TERRIFIC LOCATION!
PRICED FROM
$24,500
Whyte & Gower
Oak Bay Properties Ltd.
2227 Oak Bay Avenue
4-22 Call Loretta Hogarth, 382-1414, 592-2407 or 592-3537

NEW LISTING



$75,000
Approx. ½ acre with fantastic valley views. Garden all laid out for you, well built home, 3 bedrooms on main plus 4th in basement, 4 pce. and 2 pce. bathroom, large sundeck, hardwood floors throughout. Lots of room for parking. To view please call MAIA PRIMGAARD 595-5131 or collect 748-3562.
Realtor CANADA TRUST 2252 OAK BAY AVE.
4-22

ARBOR GLEN
CONDOMINIUM HOMES
605 COOK STREET
the development that is "JUST RIGHT"
"JUST RIGHT" because it's in the perfect location . . .
In Fairfield, on the bus line and within walking distance of shopping, downtown and Beacon Hill Park.
"JUST" 12 plus 1 unit and ALL are corner suites
"JUST" $40 per month in low maintenance costs
"JUST" 8% Interest on
"JUST" 5% Down
For those who qualify for the Assisted Home Ownership Programme
"JUST" $36,000 to $39,000
for your choice from nine attractive 2-bedroom units
"JUST" $39,000 to $40,000
for your choice from 4, 2-bedroom plus den suites
"JUST" DROP IN TODAY
OPEN DAILY including Sundays
1 to 4 p.m.
REALSPAN PROPERTIES LTD.
For further information just call
388-6454
4-22

OAK BAY LUXURY
CONDOMINIUM HOMES — 2125 OAK BAY AVE.
OPEN TO VIEW MON.-SAT. 1:30-4:30
Village Oaks
2 BEDROOMS, FROM $68,000
TRADE YOUR HOME
Whyte & Gower
Oak Bay Properties Ltd.
2227 Oak Bay Avenue
4-22 CALL ART BEDFORD — 592-2407

eric, lorraine and michael the zieglers
592-1768
595-2904
A professional merchandising team, ready and able to meet all your real estate needs.
• Expert market evaluations
• Prompt real estate service
• Quick, efficient merchandising of your property
• Sound financial counselling.

WATERFRONT WATERVIEW
SEA VIEW SOUTH OAK BAY
Watch the seals frolic, the boats manoeuvre from this vantage point high above the sea, completely unobstructed view. 3 bedrooms, den, feature brick wall with fireplace in the very attractive living room. Built-in buffet and liquor cabinet in the dining room. A homemaker's kitchen with built-in dishwasher and garburator. Large recreation room with view plus 2 sundecks. As an extra bonus, guest cottage complete with full bathroom and sauna. There are many extras. Carpet of exceptional quality. Grass cloth walls, etc. $128,000. To view please call
THE ZIEGLERS

LAKEFRONT LODGE
About .66 acre with approximately 275 ft. of shoreline on Prospect Lake. Custom 7-year-old, 3-bedroom, 2 full bath home, 2700 sq. ft., 2 unique full-wall, floor-to-ceiling fireplaces. Vaulted living room ceiling, parquet floored foyer and halls. Spacious 15'6x10'6 kitchen equipped with custom cupboards in ash plus adjacent same size breakfast area. Dining room 12x11. 4-zone hot water baseboard heating.

9.6 AC. ESTATE
400 FT. WATERFRONT
Secluded setting on Strait of Juan de Fuca, a main lodge, caretaker cottage and guest cabin. The 4-year-old lodge is heavily insulated log construction of 1850 sq. ft. main floor over full high basement, roof is shake. In-line living-dining room, 44x16, with stone fireplace and parquet floors. In addition to a 14x13 master bedroom with 4-piece ensuite, there are 2 guest bedrooms and a 4-piece and 2-piece bathroom, den and 16x12 kitchen. Move in with your suitcase at $185,000. M.L. 21762.
THE ZIEGLERS

With the ability of offering second mortgages through one of Canada's fastest growing real estate companies. Comprehensive knowledge of the total real estate market throughout Victoria and all the surrounding municipalities.

1-BEDROOM, SEAVIEW
1-bedroom condominium. Sea view. 5th floor, Faircliff Manor. Whirlpool, recreation room, undercover parking, beautiful, well-kept building and grounds. Vacant. Immediate possession. $41,000. Please call:
THE ZIEGLERS

TEN MILE POINT
OPEN SUN., 1:30-4:30
2870 SEAPOINT
Here is an unequalled opportunity to own an executive home in an exclusive area on a deal you can't refuse. First, the asking price is a low $103,500 for 4 bedrooms, 2½-bath home with family and recreation rooms, den, double garage on .3 acre backing on a natural park. Second, Canada Trust may offer approx. $74,000 conditional 1st mortgage at below our current rate. M.L. 23942. Call THE ZIEGLERS.

NEW HOME, 4 BEDROOMS
Live in a community which is fast becoming Victoria's most prestigious area. A SAFE PLACE for your family because your neighbours are wonderful and care!! ONE beautiful new home built by master craftsmen on fully landscaped .5 acre.
$117,000 THE ZIEGLERS

1286 DERBY. OPEN 1:30-4:30 (Off Maplewood) SAT.-SUN.
The first exposure for this really good 2-bedroom starter or retirement cottage in prime condition and location. Basement, separate garage, 60x120 lot with fruit trees on no through street $52,500. New M.L.
THE ZIEGLERS

7 PLUS ACRES, SAANICH
Wooded with views. Road part way in. ⅞-mile circle. $55,000. M.L. 23827.

BROADMEAD
OPEN SUN., 1:30-4:30
4687 LOCHWOOD
At this price you might expect shortcomings — but not so. Barely visible from the street with good privacy the basic 4-bedroom design is expandable to 5 bedrooms with 3 full baths. Spacious 20x12 kitchen includes a sunny eating area. The formal dining room merges with the living room 30 ft. long. Huge recreation room, double garage. A real family home in the executive tradition. Call THE ZIEGLERS.
$122,000

12-ROOM TUDOR
Over 3,000 sq. ft. of living on several levels give privacy to the 4 bedrooms and 4 bathrooms in this 9-year-old view home. Extra large living, dining and recreation rooms. 4 fireplaces. 72x170 lot. $125,000. M.L. 23441. Call THE ZIEGLERS

TWO PROPERTIES
R3-2 ZONED
1 up and down, 3-bedroom duplex, bringing in $427.50 per month. $49,000. And next door a 1324 sq. ft. home suited to duplexing. $45,000. Call:
THE ZIEGLERS

3 BEDROOM — $48,900
Convenient townhouse with full basement, 1½ baths, fireplace. Glassed, enclosed patio, swim pool in complex. Low monthly assessment. Call THE ZIEGLERS. MLS.

OAK BAY — $63,000
2-bedroom, bungalow home situated on a beautiful quiet street. L.R., D.R., 1 3-pce. bath, full basement, modernized kitchen. Fruit trees. Very clean home. Call:
THE ZIEGLERS

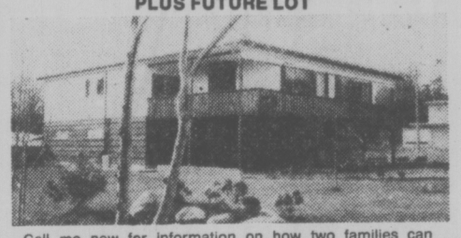
Realtor Call us today, we'll come today and answer all your real estate questions — at no obligation or cost to you.
Canada Trust CALL 384-8075, Pager 310 or 503
1537 Hillside Ave. 595-5171 2252 Oak Bay Ave. 595-5131
4-23

perfect for the single parent



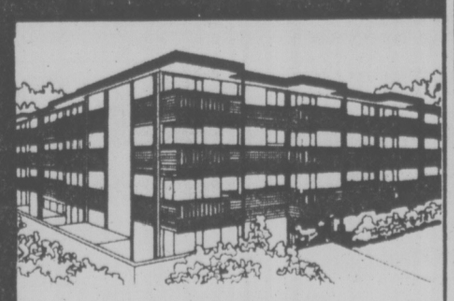
$785. mthly. income qualifies you for a 3 bedroom home.
Maybe you're a single parent looking for a good home to start a new life in. But maybe you feel you can't afford to buy somewhere right now. Well, maybe you haven't heard of Harbour Park. Harbour Park offers a three bedroom townhome, with its own backyard, close to the ocean, park and school, at remarkably low cost. In fact, to qualify for one of these lovely new townhomes, your monthly income need only be seven hundred and eighty-five dollars per month. Sounds terrific? Come see for yourself. Harbour Park, at the corner of Montreal and Niagara Streets in James Bay. Open Saturday through Monday, eleven to six.
Sales office: 383-8911
HARBOUR PARK
WITH PAYMENTS AS LOW AS $260.00
Principal, interest, taxes and maintenance included.
8% AHOP ASSISTED MORTGAGES
DAON

A TWO-FAMILY PURCHASE
ONLY $44,750 EACH
PLUS FUTURE LOT



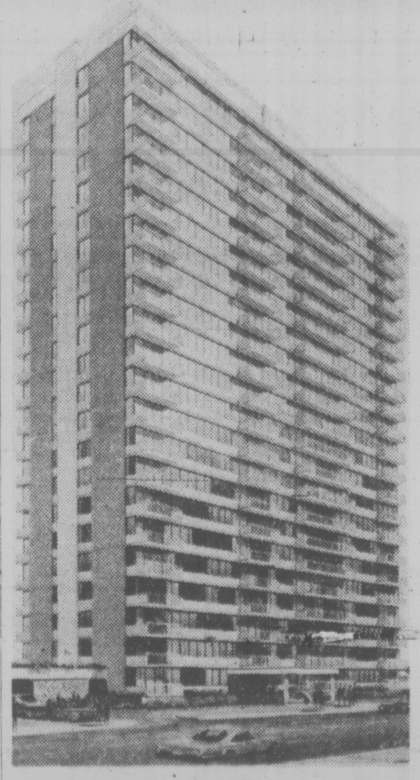
Call me now for information on how two families can purchase this solid side-x-side duplex with a small down payment. Situated south of Sidney; each side offers 2 bedrooms, living room with fireplace, dining area, galley kitchen and 4-piece bath. Full basement with roughed-in 2nd bathroom, possible 3rd bedroom and rec room. Paved parking for eight cars. The lot is 92'x237' and the Municipality will allow another duplex-zoned lot to be subdivided off when water is available in approximately two years. Full price: $89,500. MLS.
DFH
BILL CARNEGIE
477-7284 24 hrs.
652-3627 Res.
D. F. HANLEY & ASSOCIATES LTD.
4—23

The Hillshire



medium-priced one or two bedroom condominium homes
$29,900 to $39,750
OPEN MON. to FRI. 10-5
1525 HILLSIDE near Hillside Mall
SAT. and SUN. 1-4
384-8101
4-22
KNOWLES REALTY LTD.

Reach for the Stars . . .



Only a few left. Prestige address. Twenty-three floors of gracious living in the tallest high-rise on the Island. Built on solid rock. Adult oriented, well managed by people who care. Quiet congenial atmosphere for those who wish to enjoy their investment.
★ 2 Resident managers
★ Fridge, stove
★ Laundries on alternate floors
★ Drapes
★ 3 high-speed elevators
★ Controlled entry
★ Underground parking
★ Patrolled by private security force
★ Outdoor pool kept at year round 80°
★ Saunas
★ Hydro-therapy swirlpool
★ Putting green
★ Bowling green
★ ½ block to Beacon Hill Park
★ 2 Blocks to downtown
★ Workshop
FINANCE TO 90%
MORTGAGE RATES 10%
1 BEDROOM FROM $28,000
STUDIO FROM $26,100
ORCHARD HOUSE
647 MICHIGAN
Please phone manager at 382-4650 for appointment to view.
3-5

Guilty Plea by Woman in Assault Case

A 25-year-old Victoria woman pleaded guilty in county court Friday to assault causing bodily harm against a man in the King's Hotel beer parlor Nov. 25.

Karen Lorraine Hunt, 2626 Dowler Place, will be sentenced May 24 by Judge E. J. C. Stewart after he receives a pre-sentence report from a probation officer.

Crown counsel Peter Birkett said the man joined a table at which two men and two women, one of them the defendant, were sitting. There was an argument between the two women.

After the argument, the man said to the defendant "why don't you talk?" and are you drunk?"

She then shoved a beer glass into the man's face, then broke two glasses against each other and shoved the broken end of one into the back of the man's neck, Birkett said. Nineteen stitches were required for the two wounds.

He said the woman had a record involving convictions for common assault in 1969 and assault causing bodily harm in 1972.

OPEN HOUSE — SUNDAY, 2-5
2625 MacDONALD DRIVE
QUEENSWOOD BEAUTY

If you want a home of distinction and like informal living you will love the 3,000 sq. ft. of "open plan" living built around a large 25x27 central atrium. This contemporary home comprises a luxurious master bedroom with an ensuite bathroom and a study, a 20x29 recreational room, a 17x20 living room, a large dining room, a well-designed kitchen and breakfast nook, pantry and laundry room plus 2 more bedrooms and bath. There are thermopane windows throughout the house, a huge stone fireplace in the front room, 2 Franklin fireplaces, hi-fi system intercom and 700 sq. ft. of unfinished space which could be in-law suite. 2-car garage. Situated on .78 of an acre of natural setting. ANNE or LESLIE BOHER will be delighted to show this house by appointment.

Realtor

598-1665 595-5131 598-6838

CANADA TRUST
2252 OAK BAY AVE.

4-23

MOUNT TOLMIE SECLUSION
3461 BONAIR PLACE
OPEN HOUSE SAT. 1:30-4

This 3-bedroom home is situated in a quiet cul-de-sac of exclusive homes, with magnificent views of city, the sea, and adjoining wooded park. Large Living room and Dining room. Tremendous rec room with Fireplace and full wet bar. Possible subdivision. Offered at $112,000.

477-1841 **TED WALFORD** 477-1841
SHELAGH HALL
Residence 592-2723 Office 477-1841

BLOCK BROS. REALTY LTD.

4-23

BEAUTIFUL TUDOR
$62,900



Absolute picture home, ground immaculate, inside as well. Upper Quadra area, but country-lane atmosphere. Make this lovely house a home again. It is completely updated. 1020 sq. ft. on main floor plus additional development down, separate garage, ORIGINAL leaded French doors, 2 baths, and much more. (MLS) Please call for an appointment:

4-23

Realtor GISELE SAMEC 595-5171 CANADA TRUST

OPEN HOUSES
SUNDAY, 1:30-4:00
4367 CEDAR HILL RD.



VERY UNIQUE SUNKEN LIVING ROOM WITH ROCK FIREPLACE

1320 sq. ft., 3 bedrooms, two full bathrooms, nice views, just opposite Mt. Doug Park. Asking $79,900. MLS

GRETA HOFMEISTER
386-6762 or 592-6372



3261 DONCASTER

Probably the best buy in Victoria. A 2-bedroom, full-basement home, on a 75' park-like lot. Separate dining room, nice living room with fireplace and a good view. Don't delay seeing this. Reduced to $57,900. MLS.

B. SIMONS
C. MacLEAN
4-16 **386-6762**

LANDMARK PROPERTIES LTD.

CADBORO BAY VIEW
Second to None!
REDUCED TO $109,000
3720 CADBORO BAY RD.
OPEN FRI., SAT. and SUN., 1-4

This executive home is unique in an area that homes very seldom come up for sale. Huge master bedroom with 4-piece ensuite. Big dining room and living room with two-way fireplace between. Den with fireplace and many other features. For previous viewing call

SHANE BEFURT
385-3664 or 386-6164

Castle Properties Ltd.

4-21

OAK BAY
MODERN
$72,500

Right in the heart of Oak Bay — 1 block to shopping, 1 block to library and centre. This is an ideal 4-yr.-old custom home. Just a nice size for a "young" retired or business couple. Approx. 1250 sq. ft. of beautifully-designed living space. View of city, cathedral ceiling, living room with large stone fireplace, easy to maintain landscaped yard. Call me for an appointment to view.

J. D. BOSDET LTD.

Ian McGregor
656-6966

4-23

CANADIAN INVESTORS
WASHINGTON STATE PROPERTIES

Mini Warehouses — Seattle
Hotels, Seattle
Motels, Olympia
Land — 16 acres Spur Trach Industry Zoned 34 cents per sq. ft

For more information on these out of Province Properties please call;

Realtor **KESKUE BIGER** 595-5131 598-1665

Canada Trust
2252 Oak Bay Ave. 4-23

MT. TOLMIE



$63,900
MLS, DIAL

386-2111 D. BECKNER 477-4994
386-2111 D. ROSTRUP 595-1738

MONTREAL TRUST CO.

4-23

a "QUIET" CONDOMINIUM
614 FERNHILL PLACE
VALUE

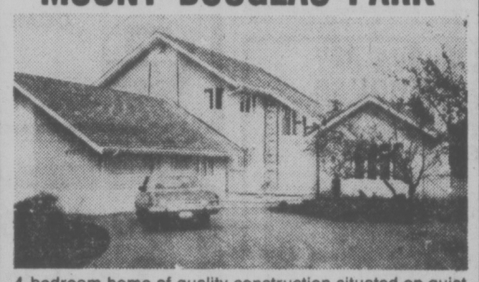
• Two-bedroom suites • Suite sizes 1,090 sq. ft. to 1449 sq. ft. PLUS balcony — $39,000 to $44,900

OPEN DAILY
1 to 9 p.m.
Joe Manton
382-5211

4-5

RIM ROBERTS INVESTMENTS & MANAGEMENT LTD.
702 1175 DOUGLAS 388-6691

MOUNT DOUGLAS PARK



4-bedroom home of quality construction situated on quiet cul-de-sac of similar homes. Close to the water. Only a year old with 2½ baths, huge living room, separate dining room, family room, recreation room, etc. all on one floor. The 2,500 sq. ft. of luxury living space is a joy to behold. Call now to view this gracious family home priced at $125,000. MLS 23492.

The Permanent 477-0141 4-23 BRUCE BATEMAN 384-2827

1157 CLOVELLY TERRACE
$73,500



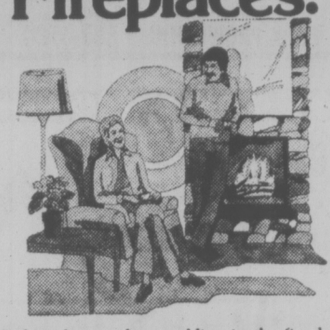
A charming home and grounds in a very desirable area. 1413 sq. ft. with ample room for further development. One visit will convince you. To view, please call

FOR SALE Royal Trust

GEOFF RENNISON
477-0191 479-5972

4—23 **The Royal Trust Company**

Fireplaces.



Nothing beats a log crackling in the fireplace. And that's something you don't find in many condominiums. But you will at the Westport. Along with spacious suites giving you more than 1,000 sq. feet of living space. Come and enjoy.

You have to see the
Westport
A new standard in condominium living.
NEAR THE CORNER OF ESQUIMALT AND LAMPSON.
30 condominium homes open all week 1:30-4:30.
Call Royal Trust 384-8001
Stan Sage 384-4347
Jerry Davis 592-6961

realtor

The Victoria Real Estate Board

The Victoria Society of Real Estate Salesmen

NEW DIRECTORS FOR 1977

SWORN IN BY MR. PHILLIP (PIP) HOLMES AT THE INSTALLATION LUNCHEON HELD AT THE EMPRESS HOTEL ON TUES., APRIL 5.



DIRECTORS
The Victoria Real Estate Board

From left to right, standing:
C. L. (Buzz) Fraser — Newstead Realty Ltd.
Ray Rawnsley — A. E. LePage Western Ltd.
Bev Highton — D. F. Hanley & Associates
W. F. Fife — Homefinders Wall & Redekop
W. J. Roberts — Roberts Investments and Management Ltd.
W. J. Knowles — Knowles Realty Ltd.

From left to right, seated:
Ian A. Boorman — Boorman Investment Co.
Roma Nicoll Molyard — Victoria Realty Ltd.
John Thomson (PRESIDENT VREB) — Northern Pacific Realty Ltd.
Murray Blannin — Bayshore Realty Ltd.
D. R. Munro — Victoria Realty Ltd.
R. J. Mikitka — Boorman Investment Co.

Missing — Eric Charman (PAST PRESIDENT) — Charman Pacific Realty Ltd.



DIRECTORS
The Victoria Society of Real Estate Salesmen

From left to right, standing:
Bill Lewis — Block Bros. Colwood
Ted Walford — Block Bros. Shelbourne
Giff Calvert — Norman Ross & Associates Ltd.
John Addicott — Canada Trust Oak Bay
Cliff Halayko — D. F. Hanley Real Estate Ltd.
Brian Sharp — D. F. Hanley Real Estate Ltd.

From left to right, seated:
Helen Jones — Swinerton Stewart Clark Ltd.
Darien Bain — A. E. LePage Western Ltd.
John Jenkins (PRESIDENT VSRES) — Jack Mears' Oak Bay Realty Ltd.
Audrey Grimshaw (PAST PRESIDENT) — The Permanent, Shelbourne
Adeline Nichol — Homefinders Wall & Redekop
Joyce Miller — Royal Trust Corp. of Canada, Douglas

4-23

Slow Civic Talks Recall Sims

Mediator Ed Sims has been recalled in the contract dispute between six Canadian Union of Public Employees locals and the Greater Victoria Labor Relations Association.

Sims met briefly with both sides earlier in the negotiations but stepped out during discussion of non-cost items.

However, Bob Cunningham, spokesman for CUPE's joint negotiating committee, said today talks bogged down Thursday when agreement could not be reached even on the remaining non-cost items.

It was expected the non-cost items could be resolved quickly when both sides begin talks again Wednesday and negotiations could then move on to the wage demands.

Cunningham said wages were dealt with briefly Thursday but no progress was made.

He said the next meeting will be arranged by Sims.

Once the non-cost items are resolved there is still a battle shaping up over the wage demands.

The GVLRA remains adament in its offer of a six-per-cent wage increase and has refused to discuss the union proposal.

The six locals initially asked for a total package ranging from 10 per cent to 14.6, depending on the local, in a one-year agreement.

KNIGHT and RICHMOND

Older 2-bedroom home plus 3 lots or can be used for 9 townhouses. Good financing available. Priced at $129,000. For further information call:

386-6796 EVAN WILLIAMS 479-8049
386-6796 LEO PIGERT 598-1975

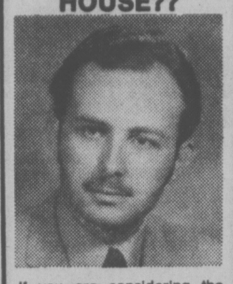
$38,500

Two-bedroom older home in good condition, full basement in Cloverdale area. Try your offer. For more information and viewing contact:

386-6796 LEO PIGERT 598-1975

WESTMONT REALTY LTD.
920 Hillside 4-23 386-6796

SELLING YOUR HOUSE??



If you are considering the sale of your property, I would be pleased to hear from you. I am again in need of new listings and would be happy to assess your house at no cost or obligation to you. Even if it is only advice, let my enthusiastic approach and friendly manner work for you. Call me anytime.

GARY RESTELL
386-2111 477-0851

MONTREAL TRUST
1086 FORT
4-23

WANTED

LAKE COWICHAN
WATERFRONT PROPERTY
WITH OR WITHOUT BUILDINGS

Western HOMES LTD.
1037 Cloverdale Ave. 386-3494

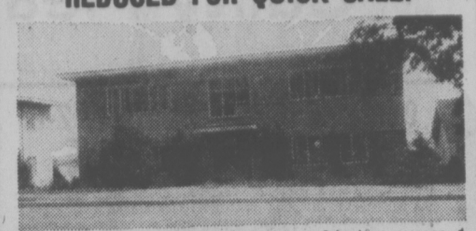
JACK DAVIS
386-3494 (24 hrs.)

SIDNEY
BY OWNER
2139 BRADFORD AVE.

Seven-year-old 3-bedroom bungalow. Cathedral beam ceiling, fireplace, 5-piece vanity bath, wall-to-wall carpet, oil heat, carport, storage shed, concrete driveway. Six fruit trees, mature shrubs. Close to school, church, and shopping centre.

$53,500 656-6705
4-22

REDUCED FOR QUICK SALE!

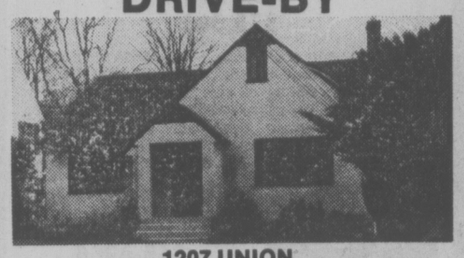


20 year old apartment containing four 2-bedrooms, one 1-bedroom suites with covered parking at rear. Special bonus of sea views from eating area of all suites. Rents are low but would make a good holding property at the reduced price of $108,500, or perhaps a couple of friends as joint occupier owners for cheap living.

WALL & REDEKOP HOMEFINDERS REALTY LTD

STEVE SALAGA
388-6275 Pager 321
386-2911

DRIVE-BY



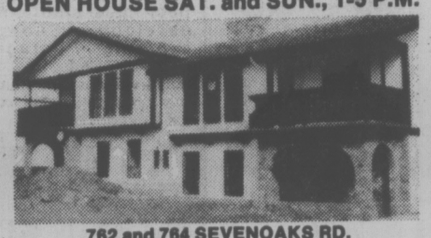
1207 UNION

This super home which has just been listed is ideally suited for family enjoyment and comfort. 4 bedrooms (1 main, 3 up), large living room with fireplace, separate dining room, remodelled bathroom and kitchen with family room off, full basement with drive-in garage, mature, well-landscaped lot with fenced backyard. Asking $68,500, for information between 11-5 call 656-7041 or after 6:00 call

M. K. LAWSON 479-8813
M. A. RUDDY 656-4089

PARK PACIFIC INC. 383-4124
4-23

STRATA DUPLEX
OPEN HOUSE SAT. and SUN., 1-5 P.M.

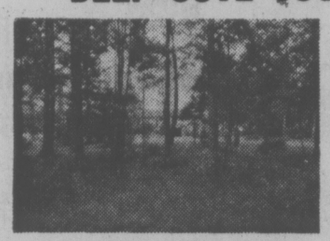


762 and 764 SEVENOAKS RD.

Follow the signs from Douglas and McKenzie. Spacious deluxe two-bedroom units, each with two baths, one off the master bedroom, two balconies (front and back), large comfortable living room and dining room with attractive rock fireplace, separate garages, full basement, luxurious carpets. $59,900.

For further information Call 386-6628 or 479-1220 4-23

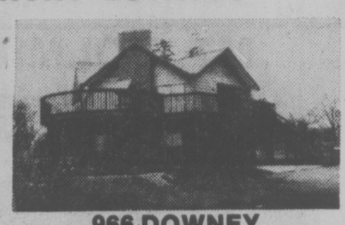
DEEP COVE COUNTRY ESTATES



832 DOWNEY ROAD
OPEN SUN. 2:00-4:30
OUTSTANDING 5 ACRE COUNTRY HOME

One of the most beautiful properties in North Saanich. Lovely home designed and built for the present owners according to their exacting specifications. Set away back from the road on 5 acres of level land with native and exotic trees and open meadows. Home contains over 2,000 sq. ft. of living space, spacious living room, and dining room. Kitchen and family room look out across the meadows. 3 big bedrooms, 2 outstanding bathrooms. Super recreation room with wet bar, and many more features. We are proud to offer this fine home at $153,000. ML 21111.

TED BROWNE 658-8412
JAY ROGERS 477-4569



966 DOWNEY
OPEN SUN. 1-4
ONLY $135,000

FEATURES
- Unique 6-sided home
- All thermo windows
- Sunken marble bath
- Gold moen fixtures
- Sundeck has built-in barbeque
- Feature rock fireplace
- 2.11 acres

BUILT-IN
- Dishwasher
- Compactor
- Double oven
- Vacuum system
- Jenn Air grill

Views of Pat Bay from the front and Salt Spring Island from the rear add to the delight of this totally different home in excellent horse country. For further information call:

DOUG POSKITT 477-0645

COME OUT TO HAVE A LOOK AROUND AND HAVE COFFEE OR TEA
CANADA TRUST
595-5171
4-23

DIAMOND DEVELOPMENTS
TWO BEDROOM
FROM $46,500
ONE ONLY—ONE BEDROOM

Woodstone Place



1039 LINDEN
BETWEEN ROCKLAND AND FORT

OPEN DAILY
1 TO 9
Saturday-Sunday
12 TO 5

For after hour or special appointments to view please contact:
JIM WEST
388-5201 or 595-4094
4-16

DFH
CORDOVA BAY
OPEN HOUSE
4955 THUNDERBIRD PLACE
SAT. 1:30-4:00
SUN. 1:30-4:00



Deluxe, no-step, four bedroom rancher on a lovely quiet cul-de-sac on Cordova Ridge with beautiful seaviews. Charming exterior with immaculate landscaping and seclusion. Elegance and quality highlight this beauty. Formal living rm. with floor-to-ceiling rock fireplace and bay window. Large dining area wiht vista views. Bright kitchen with excellent eating area. Master bedrm. with 4 pce. bathrm. Two and a half bathrooms. Family room downstairs with old brick fireplace. One of the prettiest homes in Cordova Bay! Just off Haliburton. New MLS at $109,000.

PHIL WARREN 477-7291 Anytime
D. F. H. REAL ESTATE LTD.
4-22

Home is where the heart is
Orchard House



10% Mortgages

Spacious one-bedroom and two-bedroom suites. Magnificent ocean and city views Next to Beacon Hill Park or Downtown Victoria. Extra large heated pool, saunas, whirlpool, underground parking. 3 high-speed elevators, security intercom, uniformed security personnel, 2 resident managers.

Priced from $31,700

Orchard House
VIEWING BY APPOINTMENTS ONLY 592-0730
1-7 P.M. ONLY 4-7
WESTCOAST CONDOMINIUM MARKETING LTD.

DIAMOND DEVELOPMENTS LTD.

from: $37,000 to: $54,000

1170 ROCKLAND
(Corner of Linden)

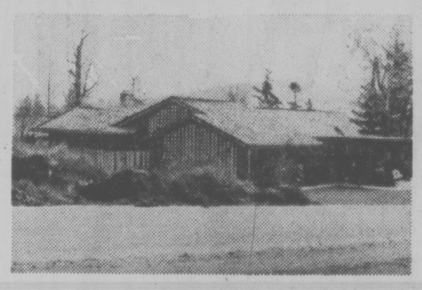


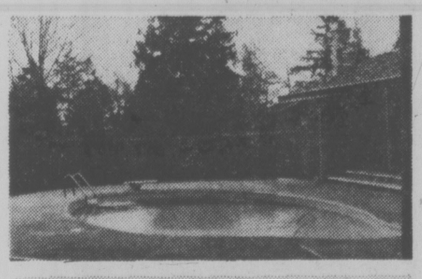
(SOME FIREPLACES) (SOME FIREPLACES)

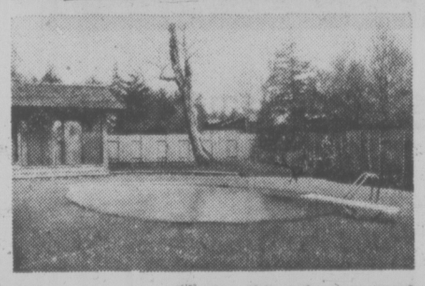
OPEN DAILY 1 TO 9
SAT. -SUN.
12-5

DELUXE ONE and TWO BEDROOM SUITES
4-15
JIM WEST
388-5201 or 595-4094

EXCEPTIONAL HOME
3 to 4 BEDRMS.
SWIMMING POOL







This super residence has to be seen so as to compare value with others.

Exquisite entrance. Gracious living room. Exceptionally large dining room. Dream kitchen with MERRITT cabinets. Built-in dishwasher and double enamel sink. Comfortable family room with lovely fireplace. All bedrooms are spacious with master bedroom having a sunken marble bathtub and beautifully appointed dressing room, artistically designed bar with basin, mirror and indirect lighting. Numerous cupboards and closets.

Sliding doors to fenced property offering privacy and seclusion, with large patio area surrounding the beautiful swimming pool in marsite finish with lounging area overlooking the garden.

All glass is thermopane. Vinyl floors are truly no wax, anti-slip finish. Ceiling insulation is 6" and 4" for walls.

A most beautiful unique property especially designed to offer comfort, character and quality throughout.

PRICE: $149,000.

To view this unique property, please call

DAVID SOUTHALL
477-7284 24 hrs. or 652-1201 Res.

DFH
D. F. HANLEY & ASSOCIATES LTD.
1557 McKenzie Avenue

DIAMOND DEVELOPMENTS LTD.

are proud to present this top jewel in condominium living . . .

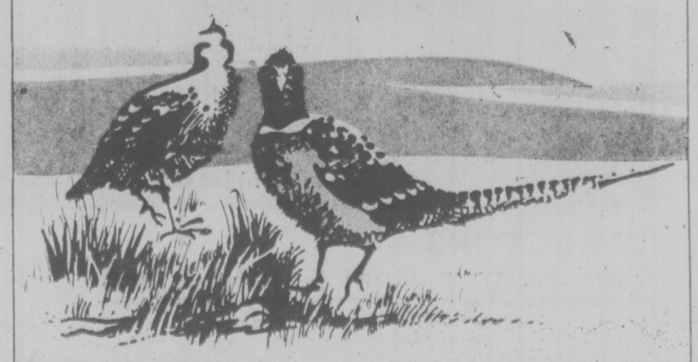


WEMBLEY MANOR
1665 OAK BAY AVENUE

Spacious two-bedroom, 1½ bath suites with large balconies and views. Priced from $46,000 to $49,000.

OPEN DAILY 1 to 5
388-5201 JIM WEST 4-15 595-4094 (Res.)

Would you like to live with us?



We live at Oakdale Estate on 4 acres of ground surrounding 50 quality condominium homes. All offer fantastic hill top views. The large two-bedroom suites contain many extra features including circulation fireplaces and covered parking. Oakdale Estate is very close to the library, shopping centres, bus, and recreation facilities.

Priced from $49,900
Open 10:30 am to 5 pm

Landmark Properties
3960 Cedar Hill Road
at McKenzie
386-6762

Oakdale Estate
3960 Cedar Hill Road

Canada, U.S., New Zealand in Naval Exercise

An international exercise involving about 2,000 servicemen from Canada, the United States and New Zealand starts at noon Monday.

Named Marcot, the exercise is being organized by the Canadian forces maritime warfare school in Halifax and is the first of its kind here since 1972.

American destroyers taking part will be the USS McKean, Hamner, Rogers and Orleck of the reserve destroyer squadron 37 of Seattle, as well as the Cook from San Diego.

The senior officer will be Commodore J. B Allen of Seattle.

The New Zealand frigate Otago will take part, as well as a detachment of P3 Orion aircraft from the New Zealand air force, operating out of CFB Comox.

Canadian ships in the exercise will be the Athabaskan and Ojibwa, the destroyer-helicopter and submarine here temporarily from the east coast; the supply ship Provider and the Second Canadian Destroyer Squadron — Terra Nova, Gatineau and Kootenay.

Capt. Michael Barrow will be the senior Canadian officer.

The Athabaskan will be open to the public this Sunday from 1:30 to 4:30 p.m. in the dockyard. This will be the last time during her visit on the West Coast.

FARMER
Investments & Realty Ltd.
825 BAY ST., VICTORIA, B.C. 382-2134



MILL BAY
Open to View Sunday, 1:30-4
825 ALGET ROAD
Spectacular far-reaching views of Sea and Islands are yours to enjoy in this beautiful 4-bedroom home, over 1,800 sq. ft. of luxurious living area. 3 bathrooms, 2 open fireplaces, lovely family room, large beautifully appointed kitchen, quality broadloom throughout. Ideal for the professional family who wish to settle in the Mill Bay to Duncan area. $74,500 (MLS). Directions: turn off highway opposite Deer Lodge Motel onto Lodgepole Rd., up the hill, turn right.
Gerrie Hutton
382-2134 or 386-3927 (Res.)

NEW LISTING IN FAIRFIELD
Character home a few blocks from the water on a quiet street. Beautiful entry, living room and separate dining room and den, modernized kitchen on main, 3 bedrooms up. Tastefully renovated throughout. Won't last long. Call
ANNE BOHER or LESLIE BOHER
598-1665 595-5131 or 598-6838
Realtor
CANADA TRUST
2252 OAK BAY AVE. 595-5131
4-23

OPEN TO VIEW
SATURDAY 1:30-4:30
3763 CADBORO BAY ROAD



$114,500.
1740 square feet of gracious living on a large lot (70x272) overlooking Ten Mile Point and the Bay. A home for living and a home for entertaining. Tastefully but simply developed grounds surrounding the duck pond make this a lovely place to reside.
REALSPAN PROPERTIES LTD.
J. F. COLWELL
388-6454 592-9828
4-23

4331 CEDAR HILL ROAD
OPEN HOUSE
1:30-4:30 SAT. and SUN., APRIL 23 and 24



Large 3-bedroom split with family room off kitchen, 2½ baths, bay window, double garage, high view lot, close to Mount Doug Park. $75,900 with occupancy May 1st, 1977.
Western HOMES LTD.
TERRY SMOLLETT
386-3494 (24 hrs.)
4-22

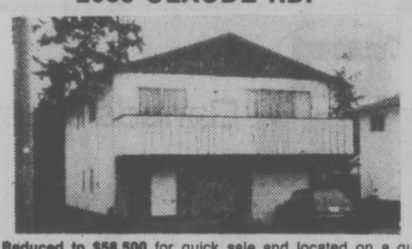
HOUSES FOR SALE
The City of Victoria invites offers to purchase the above properties legally described as follows:
112 LADYSMITH STREET — Lot 1, Section Beckley Farm, Plan 8929. This is a three-bedroom, no-basement bungalow, with approximately 800 square feet on main floor.
143 SIMCOE STREET—Lot 30, Section Beckley Farm, Plan 705. This is a two-storey, full-basement home with approximately 1,200 square feet per floor, heated by oil-fired hot air furnace.
Sealed offers will be received by the City Clerk, City Hall, Victoria, B.C., until 12 Noon on May 12, 1977 and must be marked on the envelope "Offers for 112 Ladysmith Street or 143 Simcoe Street." All offers must be for cash and accompanied by a certified deposit cheque for 10% of the amount offered for each house. The highest or any offer will not necessarily be accepted. Unsuccessful bidders' cheques will be returned.
Successful purchaser will be required to arrange own financing and to procure transfer of title at his or her expense within 30 days after acceptance of the offer, failing which the deposit will be forfeited.
The properties are offered subject to existing tenancy, if any. Further particulars may be obtained from the Office of the Land Commissioner.
April 21, 1977.

OPEN SUN. 2-4, MON. 6-8 P.M.
3055 WASHINGTON ST.



Here's your opportunity to buy a nicely renovated family home located in the popular Gorge area. Living room with corner fireplace and adjoining family room. Separate dining room, cabinet kitchen with utility, sun porch and 2-pce. bath complete the main floor. Upstairs has 3 bedrooms with wall-to-wall and modern bath. Full basement, separate garage and fully fenced. MLS. $55,900.
386-7521 MARILYN SECORD 477-2722

OPEN SUNDAY 2-4
2688 CLAUDE RD.



Reduced to $58,500 for quick sale and located on a quiet street (off Goldstream) near the shopping centre. Check the features.
MAIN FLOOR 1180 sq. ft., 20' living room with fireplace, separate dining room, eating area in kitchen, three bedrooms (master ensuite).
LOWER LEVEL Almost completely developed with recreation room with fireplace, play area, third bathroom. An immaculate home on a nicely landscaped and fenced yard. MLS.
386-7521 IAN BOORMAN 592-3335
BICo Boorman Investment Co. Ltd.
1111 Government Street



OPEN HOUSE
4548 SEAWOOD TERRACE
(OFF FERNDALE)
SAT. and SUN. 1:30-3:30
Over 3,100 sq. ft. of fantastic family living in this quality 4-year-old exectuve home. 5 or six bedrooms, family room with fireplace, 38 ft. long rec room with fireplace, a huge sundeck off the large, bright living room provides excellent indoor-outdoor living amongst the arbutus and takes advantage of the seaviews. Come and see for yourself. $99,500. M.L.S.
JOHN WEST
388-6424
Bayshore realty ltd.
1006 Fort St., Victoria, B.C. 388-6424
4-22

DEAN PARK ESTATES
In a class by itself



VICTORIA'S FINEST NEW RESIDENTIAL AREA — ADJOINING JOHN DEAN PARK
Third of an Acre Lots from $32,500
Full underground services including sanitary sewers
Superb views of Gulf Waters
SALES OFFICE OPEN EVERY DAY
11-5
Enter off East Saanich Rd. between McTavish and Dean Park Rd.
INFORMATION
Sales Office 656-7041
J. B. Young 598-1818
Park Pacific 383-4124
Park Pacific
1-29

NOW RENTING!
BEACON HILL PLAZA
151 ST. ANDREWS ST. and 140 DOUGLAS
(BEACON ST. and SIMCOE ST.)
across from beautiful Beacon Hill Park
LUXURIOUS 2-BEDROOM APARTMENT HOMES
★ Woodburning fireplaces in all 2-bedroom suites.
★ Penthouses with Cathedral Ceilings and Lofts — Cedar Fireplaces and heavy hand-split cedar shake roof.
★ Private Gardens for ground-floor suites with generous Patios, Cedar Trellises and Arbors.
★ Creative Landscaping and Inner Courtyard with Shuffleboard.
★ Underground Parking.
★ Spectacular Views of Ocean, Mountains, Inner Harbour and Parliament Buildings.
★ Live in Luxury — close to Ocean Waterfronts and downtown shopping — across from beautiful Beacon Hill Park.
ADULT-ORIENTED
2-BEDROOM with Two 4-Piece Baths from $350.00
2-BEDROOM PENTHOUSES from $405.00
BY APPOINTMENT
384-5242

DFH Real Estate Ltd. Congratulations to
First Quarter (1977) Team-Toppers:
DONNA FOSS
Jerry Mireau
Sandy Crawford
Ken Highton
Lorne Barr
Marion Hamilton



DONNA
Call 477-7291 anytime for "Super Service"



CLIFF



BRIAN
CONGRATULATIONS TOO, TO:
DFH Realtors Cliff Halayko and Brian Sharp on their recent appointment as directors of the Victoria Society of Real Estate Salespersons.
and, we welcome to our ever-growing team of 31 fully trained realtors . . .



ELFIE JEEVES



DOROTHY CAMPBELL



BRUCE WRIGHT



ANDY ANDERSON

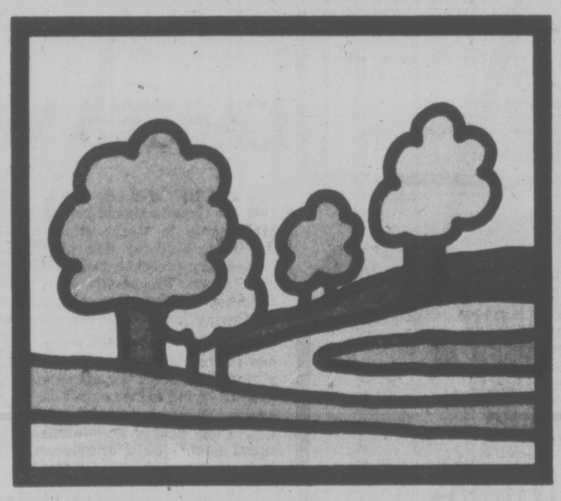


EILEEN MILLS



GEORGE WARREN
Like all other D.F.H. Realtors, our new members are pledged to dedicate themselves to giving super-service while keeping the golden rule in mind.
CALL DFH REAL ESTATE LTD. AT 477-7291 ANYTIME
4-23

FAIRFIELD
Fair Rent.



If you'd like to live in this beautiful district . . . in a brand new apartment building . . . with affordable low rents, then Three Fifty Linden is for you.
Come and see us if you're looking for:
• A place that's new.
• A perfect location.
• Close to the waterfront and Beacon Hill Park.
• Convenient shopping, buses, etc.
• Sensibly low rents.
Bachelors from $165 per month. 1 bedrooms from $205.
2 bedrooms from $265.
Suites are open for viewing now. And we'd love to show you around.
Three Fifty Linden
APARTMENTS
350 LINDEN AVENUE, VICTORIA

Ottawa Studies Chain of Hostels

By JIM ROBB
Times Ottawa Bureau

OTTAWA — Feasibility of a multi-million-dollar youth hostel construction project is under study by federal government officials.

And if their verdict is favorable, Secretary of State John Roberts could have a firm proposal to put before his fellow cabinet ministers by summer, an Ottawa official disclosed Friday.

What the officials are looking at is a private task force report handed a year ago to former Secretary of State Hugh Faulkner.

The report asked Faulkner for $12 million to build a chain of youth hostels across the country over a three-year period.

Financing of a new, national hostel association embracing the former Canadian Youth Hostel Association and independent summertime hostels, financed for the past seven summers by Secretary of State, was also recommended.

Next week in Calgary representatives of the Canadian Hostelling Association, the word "youth" was dropped recently, and 10 provincial groups representing the independents, meet to work out a merger that would put all 140 hostels under a new, Canada-wide structure.

The coming merger signals an end to a war between the straight hostel people, who worked under the former CYHA, and the independents who, beginning in 1970 started to operate summer "crash pads for young people wandering the country in search of a variety of experiences."

The independents were supported by bureaucrats in the Secretary of State department who dreamed of establishing an empire of federally-funded, youth-regulated hostels, providing free and easy accommodation.

The empire-building aspirations of the federal bureaucrats died with the disappearance over recent years of the "transient youth" phenomenon.

And relations between the sides have improved steadily. The task force report handed to Faulkner, for example, was developed by CYHA and the independent operators.

The Canadian Hostelling Association operates on an annual budget of some $1.25 million. It has 58 member hostels grouped in regional or provincial organizations.

The Secretary of State hostels number about 85. In 1976 financing for the summer-only program amounted to $835,000.

This year Ottawa is putting $739,000 into grants for summer hostels.

Dennis Lewis, executive director of the Canadian Hostelling Association, said in an interview that he believed the federal and provincial governments, so far, have not recognized the tourist dollars potential in youth touring.

He said government tourism officials are tied too closely to the traditional tourist industry. They tend to discount the amount of money young people will spend, and this is a mistaken attitude.

What governments forget, Lewis observed, is that a lot of tourist money is left behind in the country of origin because package deals.

Young people may not want to spend $40 a night for a hotel but they are prepared to spend plenty of cash in other ways, he said. And a youth tourist usually spends a lot longer in this country than the regular tourist does.

Travel information compiled by the CHA reflects the same kind of deficit that Canada's over-all tourist picture shows. Last year the gap hit a record sum. Foreigners spent about $2 billion here but Canadian spent $3.1 billion abroad, chiefly in the Unted States.

VETS' PENSION PUSH

OTTAWA (CP) — Conservative and New Democratic Party MPs called on Veterans Affairs Minister Dan Macdonald Friday to continue his fight on behalf of veterans as the Commons gave final approval to legislation speeding review of pension decisions.

Conservative veterans critic Jack Marshall and NDP house leader Stanley Knowles said there are many shortcomings in pension benefits available to those who fought in the two world wars.

Marshall, who represents the Newfoundland riding of Humber-St. Georges-St. Barbe, said the pension system has to be flexible to clear up a backlog of cases.

Knowles repreated calls for pensions for the remaining 200 men who were prisoners-of-war in the First World War.

The legislation, which now needs senate approval and royal assent to become law, will upgrade the Pension Review Board which hears appeals from veterans on decisions on the pension requests by the Canadian Pension commission.

The bill will create a deputy chairman for the board to increase its ability to handle a backlog of 3,000 cases. The five board members will have their terms increased to 10 years from five years. The board also will be allowed to add two temporary members who can sit for up to a year.

Agent System Remains For Selling Candus

OTTAWA (CP) — Energy Minister Alastair Gillespie said Friday that Canada probably will continue to use an agent mentioned in the Lockheed aircraft scandals to represent it in potential sale of a Candu reactor to Japan.

The minister said in the Commons negotiations are in progress with the agent, Marubeni-Iida, and an agreement probably will be concluded.

He told T. C. Douglas (NDP — Nanaimo-Cowichan and the Islands) that Atomic Energy of Canada Ltd. would be at a serious competitive disadvantage if it did not use an agent.

Later, AECL said Japan will not be in a position to consider a Candu before 1981.

Douglas had asked whether AECL would cease using agents in view of trouble they had caused the agency in sales to Argentina and South Korea.

This was a reference to the Commons public accounts committee's investigations into unaccounted expenditures by agents used in those sales.

Marubeni has represented AECL in Japan since 1969. An agreement negotiated then now is being brought up to date.

The trading company, which has worldwide connections, represented Lochheed aircraft at a time when the American company is charged with making commission payments to high Japanese officials.

Douglas said large American reactor-producing companies do not use agents. Gillespie said AECL is not a multinational corporation and does not have a large sales department and, thus, needs an agent.

The question was raised a day after Gillespie announced that a safeguard agreement with Japan is about ready for signing. The agreement, designed to prevent use of Canadian nuclear material and technology for nuclear explosions, covers uranium sales and potential Candu sales.

Caribbean Join-Up Foiled

OTTAWA (CP) — The Commons in effect rejected a private member's bill Friday that would have required a parliamentary committee to decide whether some sunny Caribbean islands should be joined to Canada.

The motion, proposed by Prince Edward Island Conservative Heath MacQuarrie (Hillsborough) never came to a vote in the hour set aside for debate on it. It is unlikely to be debated again in this session of Parliament.

Liberal Maurice Foster (Algoma) said if Turks and Caicos islands, with a combined population of 7,000 were joined to Canada, neighboring islands would clamor for the same new standard of living. Canada could not afford to meet the demand.

Turks and Caicos are two of 10 islands in the West Indies. Five of them are British associate states and five are Crown colonies.

"Ridiculous," Michael Forrestall (PC — Dartmouth-Halifax East) said of Foster's argument. "A rather selfish, very narrow point of view to take."

Forrestall emphasized that MacQuarrie's motion would merely require a committee of MPs and senators to decide whether Canada should have closer economic and political relations with islands in the West Indies.

If any island wanted to join Canada it should be allowed to do so, Forrestall said. It is a way "to recognize that we do have a debt to these people."

'TROJAN HORSE' PQ MOVE HIT

MONTREAL (UPI) — The Montreal Board of Trade said Friday the language white paper is a "Trojan horse" effort by the Quebec government to establish linguistic separation from the rest of Canada as a first step toward political independence.

In a letter to Premier Rene Levesque and Cultural Affairs Minister Camille Laurin, Board president Bernard J. Finestone said proposed policy to make Quebec unilingually French would create an "enclosed, isolated . . . society."

He said the Parti Quebecois government was elected last Nov. 15 to govern "more efficiently and more effectively" than the previous Liberal administration and was not given a mandate to make Quebec independent.

"The party itself seemed to recognize that any deviation from this mandate could be achieved only by special reference to the people via a referendum," Finestone said.

"While it may be strategically astute to prepare moves towards a referendum and eventual separation, this was not the expressed wish of the electorate when the present government was placed in office.

"In the board's view, the white paper, in brief, is a 'Trojan horse' effort to establish a de facto linguistic separation as a preliminary to political separation."

The Board of Trade, which has 2,900 corporate members, said it welcomed efforts to promote the French language and culture both in Quebec and across Canada.

Canada World Role Urged

NIAGARA FALLS, Ont. (CP) — Canada should play a bigger role in world affairs and could start by enlarging its military presence in Western Europe, Progressive Conservative Leader Joe Clark said today.

"On matters on which there can be no neutrality, Canada all too often gives the appearance of trying to be neutral — or what is worse, just not caring," Clark said at an international meeting of Rotarians.

"I believe the time has come again for Canada to take an active role in world affairs — for a more active pursuit of Canada's goals, and the goals it shares with its traditional allies."

Clark partly blamed Canadian disunity on the loss of the country's involvement in the solution of world problems.

Canada must be particularly cognizant of its role in preventing nuclear war, the opposition leader said.

One way to prevent the outbreak of war was for Canada to beef up its military presence in Western Europe.

"In manpower terms, Canada's deployment in Europe is less than half of what it was in the 1950s and early 1960s and much of the equipment in use dates back to those days."

OPPORTUNITY

Community Programming Co-Ordinator for South Vancouver Island Cable System. Applicant must have previous experience in community programming and be capable of taking full responsibility for cable programming department. Attractive salary.

Resume to:

VICTORIA PRESS, BOX 848

HEAD NURSE
SURGICAL UNIT

Applications are being received by Vancouver General Hospital for a Head Nurse position on a 44-bed surgical unit.

Applicants must have current B.C. registration, a minimum of two years experience in the clinical field of a general surgical unit, Baccalaureate degree or equivalent experience. For further information, contact:

Mrs. Car, 876-3211 Local 2666

HELP WANTED
PLANNING OFFICER
for the
DEPARTMENT OF COMMUNITY DEVELOPMENT

Salary — $20,280-$24,456 per annum (1976 rates)
$1,690-$2,038 per month
(Starting salary commensurate with qualifications and experience)

This is a professional planning opportunity involving responsibility for land use and neighborhood planning. Duties will include the preparation and illustration of planning studies and the formulation of zoning bylaw revisions.

Applicants should have a graduate degree in one of the following: Community and Regional Planning, Urban Geography, Urban Economics or a related field and be eligible for membership in the Canadian Institute of Planners. Preference will be given to those applicants having previous planning experience, including responsibility of an administrative nature.

Applications in writing, stating qualifications and experience will be received by the Personnel Director, City Hall, Centennial Square, Victoria, B.C. as soon as possible.

School District No. 61 (Greater Victoria)

ASSISTANT SUPERINTENDENT OF SCHOOLS

THE POSITION — School District No. 61 (Greater Victoria) requires an Assistant Superintendent of Schools — Educational Administration, to fill a vacancy effective August 1st, 1977. This senior administrative position will carry responsibility in such areas as supervision and evaluation of staff, pupil personnel, policy development, professional development, educational aspects of budgeting, and general administration.

THE DISTRICT — School District No. 61 (Greater Victoria) is comprised of 39 elementary schools and 17 secondary schools. There is a teaching staff of 1,380. Pupil population is presently 26,490.

THE CANDIDATE — Candidates must be Canadian citizens, eligible for or holding a B.C. Professional Teaching Certificate, and should hold advanced educational qualifications with a suitable background of experience. The successful candidate will be expected to have knowledge of the administration of pupil personnel programs inclusive of Special Education, will be expected to function as a contributing member of an administrative team, with a high degree of initiative, responsibility and educational leadership.

APPLICANTS — Applications, including references and a comprehensive resume of qualifications and experience, should be forwarded no later than May 6, 1977 to:

A. G. Stables,
Superintendent of Schools,
School District No. 61 (Greater Victoria)
P.O. Box 700,
Victoria, B.C. V8W 2R1

LET'S TALK ABOUT YOUR CAREER IN CONSUMER LENDING

Position:
CONDITIONAL SALES OFFICER

Placement:
Victoria

We have an attractive opportunity for an individual with Consumer Lending experience to participate in the development and expansion of our Consumer Loans Business in the Victoria area.

Ideally the successful candidate will have gained over a three- to four-year period, a sound knowledge of the automobile financing field and is interested in pursuing this form of work in the banking industry.

We offer salaries commensurate with experience plus a wide range of employee benefits including income security and a dental insurance plan.

Please submit your resume to:

A. D. Mercer,
Employment Manager,
BANK OF MONTREAL.
Personnel Department,
595 Burrard Street,
Vancouver, B.C.
V7X 1L5

4-23

MAINTENANCE ENGINEER
Mill Department

Utah Mines Ltd., Island Copper Mine, near Port Hardy on northern Vancouver Island, requires an experienced, self-starting mechanical engineer to fill a position reporting directly to the plant engineer.

The successful candidate will be responsible for general design, problem-solving and justification work associated with our 38,000 TPD mill. Assignments cover a wide range of the engineering fields and include work on pumping systems, wear materials, non-destructive testing (ultrasonic, vibration analysis, etc.), power transmission equipment, plant modifications and equipment replacement.

Initiative and co-operation with other departments is required in the constant effort to identify and improve areas having potential for improvement. Cost analysis and report writing is an important part of the job.

Preference will be given to an engineering graduate with approximately two-five years' experience in industrial plant maintenance. Candidates with equivalent experience are also invited to apply. This position offers excellent long-range opportunities for the career-minded person.

The company offers a competitive benefits package and salary will be commensurate with experience and ability.

Reply in full confidence, stating complete work history and salary requirements, to: Personnel Manager, Utah Mines Ltd., Box 370, Port Hardy, B.C.

UTAH MINES LTD.
Island Copper Mine

CAREERS

ASSISTANT CITY ENGINEER
TRAFFIC AND TRANSPORTATION

City of Vancouver

The City of Vancouver Engineering Department requires an Assistant City Engineer to head its Traffic and Transportation Division. This Division is one of five in an Engineering Department consisting of about fifty professional engineering and 1500 total staff.

The Assistant City Engineer will perform advanced administrative and professional traffic engineering functions in planning and co-ordinating the Traffic Operations, Transportation Engineering and Parking Branches. The position includes major responsibility for the preparation of Council reports and considerable public and Council involvement.

University graduation in engineering with considerable professional experience in traffic and transportation engineering and registration or eligibility for registration as a Professional Engineer in British Columbia are required.

The salary will be $28,908 to $34,212 per annum (1976 rates).

All applications should be obtained from and returned, preferably together with a detailed resume of education and experience, to the Director of Personnel Services, Vancouver City Hall, 453 West 12th Avenue, Vancouver, B.C. V5Y 1V4. This position is open to male and female applicants.

Please refer to Competition R-2066.

University of Victoria

Instructors required for teaching English conversation to students learning English as a second language.

July 4 to August 17

Applications or enquiries should be made immediately to Dr. J. Arthurs, Department of Linguistics or the Director of Summer Session.

4-23

CIVIL ENGINEERS WANTED

Willis Cunliffe Tait & Company Ltd.

CIVIL & STRUCTURAL ENGINEERING
COMMUNITY DEVELOPMENT SERVICES
ENVIRONMENTAL SERVICES

Vacancies exist in a number of the Company's offices for civil engineers with 5 to 10 years experience in civil/municipal design and supervision.

The several available positions require a variety of levels of experience, up to and including managerial, and interested candidates are invited to express their interest and submit their resumes in confidence to the undersigned.

M. J. HOLDEN, P. ENG.,
CHIEF ENGINEER,
WILLIS, CUNLIFFE, TAIT & COMPANY LTD.,
827 FORT STREET,
VICTORIA, B.C., V8W 2Y5

Realtor

Canada Trust

Canada Trust

is expanding its Real Estate operations throughout the Pacific Region and Requires

LICENCED
BRANCH MANAGERS
"AGENT-NOMINEES"

for new offices in:—
Victoria - Vancouver Island and other B.C. Locations

We want "the best" individuals for each location; experience, personality, ability, leadership, etc. We feel we have "the best" contract for our managers and our salespeople.

Consideration will be given to the acquisition of established firms to acquire good management and sales personnel in these areas or other areas of British Columbia where this coincides with our marketing expansion program.

Enquiries direct to:
Mel Willson, Secretary to
Mr. Gerald T. O'Connor
Regional Manager Real Estate
Pacific Region
901 W. Pender Street
Vancouver, B.C. (688-8444)

PROJECT CO-ORDINATOR

To be responsible, under the Project Manager, for the co-ordination of all professional consulting, land development and marketing services for a private community planning and development venture in the Okanagan.

The Project Co-ordinator will administer consultant contracts, develop implementation programs and provide general project control through implementation phases. He will be expected to display considerable personal initiative in providing leadership to the various participants including consultants, marketing agents, developers, approval agencies and the client.

Applicants should have considerable experience in at least one of the disciplines of Architecture, Engineering or Urban Planning with an emphasis on administrative responsibility. The successful applicant will join a project management team with overall responsibility directly to the client.

Salary: Commensurate with the qualifications of the successful candidate.

PROJECT LEADER

To be responsible to the Partnership and Project Co-ordinator for design development, documentation and contract administration of an Okanagan community building project.

The Project Leader will collaborate with consultants, prepare design and construction documentation and supervise construction as required for a variety of construction projects within a planned community. He will be expected to assist the Project Management team in preparing building design and performance guidelines for private development actions and in ensuring their enforcement.

Applicants should have qualifications as an architect or senior technologist with considerable local experience in architectural practice.

Salary: Commensurate with the qualifications of the successful candidate.

Written applications and resumes only should be received by no later than Friday, May 6, 1977.

ESNOUF · NEILSON · SELNAR
PARTNERSHIP
ARCHITECTS & PLANNERS
1115 Langley Street, Victoria B.C. V8W 1V9

4-23

the Bay

The 307th Happy Birthday Sale

Storewide Birthday Sale starts Wednesday!
Savings start Monday in women's fashions

the Bay



Long Gown by Kay Anna
Be a bedtime beauty in this lovely gown of acetate/-polyester in assorted prints and colours with a shirred waist. S,M,L.

Sale, **9.99**

Leisure Lady Caftan
Long floating design with zipper in assorted Spring stripes and colours. Terrific gift idea! S,M,L. Reg. $26.

Sale, **19.99**

Sleepwear, Second Floor



Easy-care Fashion Top To Team With Pants & Skirts

Cap sleeve top with cowl neckline in a variety of stripes, polka dots and plains. Made of polyester by Bonne Belle. Sizes 10 to 18.

Sale, **9.99**

Sportswear, Second Floor



Spring Sweaters in 3 Styles!
Short Sleeve Vest of acrylic, belted wrap style, 2 pockets. White, navy or red. S,M,L.

Sale, **12.99**

Short Sleeve Scoop in T-shirt style of acrylic in navy/white, red/white or light blue/white stripes. S,M,L.

Sale, **7.99**

Wrap Style Acrylic Cardigan in assorted novelty styles. Tweed and heather tones. S,M,L.

Sale, **14.99**

Sweater Shop, Second Floor

Savings start Monday in Health and Beauty Aids and Notions



Save with quality Baycrest

BAYCREST REGULAR SHAMPOO. 900 mil. Sale, **99¢**

BAYCREST COTTON BALLS. 300 per package. Sale, **99¢**

BAYCREST BALSAM CONDITIONER. 430 mil. size. Sale, **99¢**

BAYCREST BABY SHAMPOO. 700 mil. size. Sale, **1.19**

BAYCREST EGG SHAMPOO. 900 mil. Sale, **99¢**

BAYCREST SANI-NAPS. 40 per pack. Sale, **2.29**

BAYCREST COTTON SWABS. 180 per pack Sale, **2** pkgs., **1.49**

BAYCREST MONSTER SOAP. Round, hard milled bars in lemon, apple blossom, herbal, oatmeal or lanolin. 3 bars **1.09**

Check this list for super savings on every day necessities

BAYER'S ASPIRIN, 200 per bottle. Sale, **1.39**

NIVEA CREAM, 200 mil. Sale, **1.99**

COPPERTONE SUNTAN LOTION, 4 oz. Sale, **1.69**

NOXZEMA, 400 mil. Sale, **2.39**

COLGATE TOOTHPASTE, regular, 100 mil. Sale, **99¢**

KLEENEX, 200's white. Sale, **2** for **1.19**

GILLETTE FOAMY SHAVE CREAM, regular or lime. 11 oz. Sale, **1.19**

LISTERINE, 18 oz. bottle. Sale, **1.49**

MARIGOLD RUBBER GLOVES, medium size. Sale, **1.19**

BAN ROLL-ON, scented or unscented. 2.5 oz. Sale, **1.29**

TRAC II BLADES, 9 per pack. Sale, **1.49**

JOHNSON & JOHNSON BABY SHAMPOO, 350 mil. Sale, **1.69**

FINAL NET HAIRSPRAY, scented or unscented. 8 oz. Sale, **1.49**

JOHNSON & JOHNSON BABY POWDER, 14 oz. Sale, **1.49**

CREST TOOTHPASTE, regular or mint. 150 mil. Sale, **1.39**

TEK TOOTHBRUSHES, soft, medium or hard. Sale, **2** for **1.09**

Health and Beauty Aids, Main Floor

Closet Supplies

CLEAR PLASTIC HANGERS with swivel hook. Sale, **3** for **89¢**

DRIP/DRY HANGERS. Vinyl covered in assorted colours. 10 per bundle. Sale, **1.19**

WOODEN SUIT HANGERS. 3 per bundle. Sale, **1.49**

HEAVY DUTY PLASTIC HANGERS. Assorted colours. 5 per pack. Sale, **1.49**

5-TIER SKIRT HANGER. Chrome. Sale, **2.89**

METAL SHOE RACK holds up to 9 pairs of shoes. Sale, **3.59**

6-TIER BLOUSE TREE. Chrome. Sale, **2.89**

STACKING SHOE BOXES. Clear with green or gold colour lids. Sale, **1.09**

METAL SLACK RACK. Holds up to 5 pairs of slacks. Sale, **1.49**

Closet Needs, Main Floor

---

the Bay

SAVE 20% ON REUPHOLSTERY, SLIPCOVER & DRAPERY FABRICS



Brighten your home with fresh, new slipcovers, drapes and reupholstery custom made by the experts from the Bay

Choose from our wide selection of decorative and durable fabrics in a good variety of patterns, colours and textures . . . all at a savings of 20%! With your choice of fabric, our experts will give you a firm estimate on the cost of your slipcovers, drapes or reupholstery, including labor, sundries and lining. All orders taken in rotation, allowing approximately 6 to 8 weeks for delivery.

Draperies, Fourth Floor

OFFER ENDS SATURDAY, APRIL 30TH



IN-HOME CONSULTANT

Call the Bay at 385-1311, and we'll send one of our experts right to your home with samples. Without charge or obligation, he'll give advice and an estimate.

INTERIOR DESIGN SERVICE

Whether it's one room in your home or your complete home you wish to decorate, let the Bay's Interior Designers help you express your individual tastes. For your appointment phone 385-1311, local 244.

Hudson's Bay Company

Watch for the Birthday Sale flyer being delivered soon!

Hudson's Bay Company

Some Criminals Lose by Skin of Their Teeth

By AB KENT
Times Staff

The young Vancouver dentist flashed a dazzling closeup of President Jimmy Carter's mouth on his projection screen.

"I always say, 'You can lie through your teeth, but the teeth themselves never lie.'

"A lot of people have forgotten that and have swung for it."

Dr. Larry Cheevers was giving a slide talk to some colleagues, police and others interested in his specialty — forensic ordontology.

The humor underlined his point that to a properly trained person teeth can be as positive as fingerprints for identifying criminals, nameless bodies, victims of crime or accident.

Cheevers is one of two Canadians certified in forensic ordontology, a branch of legal medicine that has a much greater following in Europe than in North America.

His presentation was in conjunction with the annual meeting of the College of Dental Surgeons of B.C. in the Empress in Friday.

Cheevers, a practising dentist, has often assisted the coroner's office in Vancouver in the identification of people who have died violently, sometimes leaving little else but their teeth.

And his evidence has stood the courtroom test. One of his most recent appearances was at the Vancouver murder trial of Roy Lowther.

"People have been identified from time immemorial by theilr teeth," Cheevers said, oiting some historic names.

Paul Revere — who will be remembered forever as the man who warned of British troops in the American Revolution—was a forerunner of today's dental mechanic, a silversmith who sometimes made teeth, and by Cheever's account "the father of forensic dentistry."

It was Revere who identified the exhumed body of soldier-patriot Dr. Joseph Warren, killed at the Battle of Bunker Hill.

Positive identification of Hitler deputy Martin Bormann was by way of his bridgework, proving that he is dead, despite recurring stories to the contrary.

"People still don't believe us. I don't know what you have to do . . ." Cheevers said.

Likewise, both Hitler and Eva Braun were identified after their burned bodies were recovered, because of dental characteristics, he said.

Further, every Israeli corpse in the Six-Day War was positively identified because of computerized dental cause of computerized dental records kept by their army.

The recent double-jumbo jet crash in Tenerife and death of nearly 500 passengers points to the need for fore wide-spread dental record-keeping for today's air travellers whose charred remains may otherwise go unidentified, Cheevers suggested.

Burned bodies often yield well-preserved teeth because they are surrounded by what Cheevers calls "impact parameters" of bone and fleshy tissue.

Bodies are sometimes given names through a single filling, as in the case of a man blackened beyond recognition in a North Vancouver blaze. The remains underwent further deterioration while being transported, with teeth and bones shattering into fragments that had to be x-rayed to reveal the filling.

Cheevers urged his colleagues to be more communicative with police, to tell them what they can do to assist in investigations that might otherwise consume countless unproductive hours.

"You've got to go back and tell the police what you can do for them. They don't know what you can do for them. Even you don't know." said, until small pieces of evidence are collected.

An ordontologist can be helpful in other ways, too, Cheevers said. Bite marks, for example, can be identified and match to known sets of teeth. They may be found on the skin of victims of crime or on foodstuffs recovered at the scene.

But this field of inquiry is "fraught with danger," Cheevers said, rather "like trying to bit a piece of jelly."

Lip prints can be as useful as fingerprints; the circumference of a skull, multiplied by three, can give to within an inch the height of the body to which it belonged; the color of teeth can indicate cause of death, the color of roots how old the deceased was.

Editor Arrested

BUENOS AIRES (Reuter) — Robert Cox, British editor of the English-language Buenos Aires Herald, was arrested Friday on charges of publishing subversive information under Argentine's strict censorship laws.

WOMEN'S CAREER EXPO
SUNDAY APRIL 24
11 a.m.-4 p.m.
EMPRESS HOTEL Ballroom

ONE HOUR "MARTINIZING"
CERTIFIES
THE MOST IN DRY CLEANING
Fresh as a flower in just one hour
8 LOCATIONS TO SERVE YOU

The 307th Happy Birthday Sale

Storewide sale starts Wednesday, savings begin Monday on Jewellery!

CELEBRATE IMPORTANT FAMILY DATES WITH BIRTHSTONE RINGS

the Bay

For Mom on Mother's Day, or any day, or any day to celebrate an important occasion. A birthstone or family ring is always appreciated. Now favorably priced at a beautiful 30% saving.

All styles shown are not in all Bay stores but available by special order. See the many other styles in our assortment.

30% OFF



A. Reg. $300 Sale $210
B. Reg. $525 Sale 367.50
C. Reg. $395 Sale 276.50
D. Reg. 127.50 Sale 89.25
E. Reg. 82.50 Sale 57.75

Birthstone Chart

January	Garnet
February	Amethyst
March	Aquamarine
April	Diamond or White Zircon
May	Emerald
June	Pearl or Pink Zircon
July	Ruby
August	Peridot
September	Blue Sapphire
October	Opal or Alexandrite
November	Topaz
December	Blue Zircon or Turquoise

Be a maverick! Wear the stone you like best!



F. Reg. 72.50 Sale 50.75
G. Reg. 49.50 Sale 34.65
H. Reg. $56 Sale 39.20
J. Reg. 43.50 Sale 30.45
K. Reg. $54 Sale 37.80
L. Reg. $70 Sale $49.
M. Reg. $75 Sale 52.50

25% OFF
CHARMS AND BRACELETS
10 K and 14 K GOLD



N. O. P.

Collecting charms and bracelets is fun anytime. Graduation, Mother's Day, Anniversaries, any occasion at all. Now you can start or add to your collection of 10 K and 14 K gold charms and bracelets at 25% savings.

N. 10 K. Gold Bracelet Sale, 69.99
O. 10K, Gold Bracelet Sale, 79.99
Sterling Silver Bracelet (not shown) Reg. $21. Sale, 9.99

Charms:
Sterling Silver Reg. ea. $4-$8 Sale, ea. $3-$6
10K and 14K Gold Charms Reg. ea. $16.50-$41 Sale, ea. 12.37-30.75
P. "Mom" charm only:
Sterling Silver, Reg. $4 Sale, $3
10K Gold Reg. $20 Sale, $15
10K Gold Chain only Reg. $30 Sale, 22.50

Jewellery, Main Floor

For convenient home delivery, Telebuy 385-1311. Use your Baycard.

Hudson's Bay Company

Victoria Times **SECOND FRONT PAGE**

The Dog Zapper

Penetrating Sound Waves Bring Uneasy Truce Between The Postmen and Harassing Dogs

By PAUL NICHOLSON
Times Staff

Who'd have thought it possible?

A softening in Israeli-Palestinian relations . . . detente progressing between Russia and the U.S. . . . dogs and postmen living in peaceful co-existence.

Dogs and postmen? Wait a minute.

But it's happening, thanks to modern technology and a dog's super-sensitive hearing.

The technology comes in the form of a Dog Chaser, a pocket-sized gadget that produces high frequency sonic waves that when beamed at a menacing dog, stops him dead in his tracks, and usually sends him packing in the opposite direction.

"Normally once is enough," says Victoria Post Office delivery manager Marv Glover.

The high pitch is barely audible to humans, but causes momentary discomfiture in dogs. It's so effective that dogs, which at one time daily harangued letter carriers, are now docile tail-waggers, or else head for cover at the sight of a uniform.

Some even accompany the letter carrier on his rounds.

But dog-lovers shouldn't be alarmed. The Dog Chaser is not used indiscriminately. A letter carrier has to convince his supervisor a dog is harassing him, and then he is allowed to take the postal station's single Dog Chaser with him for a day or two until the dog is "trained." The sound it produces is harmless — it just persuades a dog to switch rather than fight.

For all its magic, the Dog Chaser isn't the only tactic devised by postmen during the protracted dog wars.

Al Bennett, the letter carrier supervisor for the Victoria Post Office, recalls the time he was on a beat in Esquimalt a few years ago.

It was a fairly doggy route, as routes go, and Bennett wisely befriended three burly mongrels who followed him around his route.

They became his bodyguards, and faithfully fended off other dogs who hankered after a chaw of postman.

The irony of it all was that non-dog owners would shout at Bennett to keep his mutts off their lawn. "I didn't even know whose dogs they were," he says.

A Sidney postman had a confrontation with a German Shepherd every day on the route. None of the recommended solutions worked, so one day he brought along a lacrosse ball.

Today they're great friends, the dog playfully gallops around the route chasing and chewing lacrosse balls instead of the postman.

One of the Victoria area's 19 (out of 252) women letter carriers keeps a box of dog biscuits in her satchel as a peace offering.

There's a woman in Oak Bay whose otherwise friendly dog (as is often the case) has it in for the letter carrier. The only way he can get by the dog is to offer a biscuit.

The woman recognizes this imposition and gives the letter carrier the biscuits that he in turn gives her dog.

Bennett one time had a route where the dog wouldn't let him deliver the mail — that was the dog's duty. Every day Bennett would come to the gate, hold out the mail, and the dog would grab it and take it up to his mistress on the porch.

And woe betide the day when Bennett had no mail for the woman. In an ironic reverse, the dog wouldn't let Bennett continue his route unless he left some mail.

Bennett always carried spare empty envelopes in his satchel for such days. The dog was none the wiser.

Not all the devices used by posties over the years have been successful.

A spray bomb called Halt! is sometimes carried by postmen. It spews a yellow mustard and pepper foam at the dog.

A few years ago, Glover was giving last-minute instructions to nine new postmen who were awaiting inspection the day a new route was being started in a northern community.

The lesson was on the proper use of Halt! Glover pressed the lever, yellow foam blasted out, was caught by the wind and covered the postmen. Suddenly there were nine coughing, sneezing postmen with yellow foam all over their new uniforms.

Another postman tried Halt! on an attacking dog and later filed a report: "Just thought I'd let you know one full can of Halt! lasts 30 seconds. Could I have another can? The dog likes the taste and wants more."



BENNETT
. . . he's survived

But for all the tricks and gadgets, dogs do get in their licks — some serious, others funny.

Not long ago in Victoria, a letter carrier complained he was being menaced by a large dog.

So his supervisor, Bennett went to investigate.

He found a St. Bernard at the address, cautiously approached the house and asked the dog's mistress to keep her dog inside at mail delivery time.

"Oh my goodness," the surprised woman said. "Of course I'll keep him inside if he scares the postman, but look," and she pried open the dog's mouth where there wasn't a single tooth to be found.

On top of that, the dog was so old and arthritic, it could hardly walk.

"The best it could do was gum someone to death," Bennett said.

Once when Glover was the postmaster in Victoria, someone brought the mountain to Mohammed. A customer in the downtown post office tied up her huge dog to the railing outside the door to the lock boxes.

The girl went inside the main post office, and for the next 10 minutes, users of the post office boxes were either trapped inside the lock box area, or prevented from gaining access, by the ferocious canine Horatio at the door.

Dogs aren't the only offenders. Cat attacks are not that uncommon. Bennett remembers walking up to one house where he knew the dog to be friendly.

But there happened to be a strange cat on the porch. The dog cornered the cat. The cat escaped by clawing up one side of Bennett, across his shoulder and down his back.

Bennett set — what must be a record by being a letter carrier for nine years — covering virtually every Victoria route — without ever being bitten by a dog. The cat scratches are his only scars.

Another Victoria letter carrier was ambushed from above by a cat who leaped on him from an overhead rose trellis. (Casting Persians on posties?)

But the serious attacks tend to dampen the humor of the funny ones. Earlier this week a postman in Victoria was severely bitten three times by a dog that he's known and petted daily for years.

Little mongrels seem to be the worst offenders, not Shepherds and Dobermans as one would expect, Bennett says. This is partly due to the fact that owners of large dogs usually keep them under control.

A postman in Trail took over the route of another who was sick. At this particular house, there was no mention of the German Shepherd on the carrier's log book, because the dog was always chained in the back yard.

However, on the new letter carrier's first morning, the child of the house had been playing with the dog before going to school. She left it unchained.

The letter carrier was bent over stuffing the mail through the screen door. Without a bark of warning the dog hit, sinking his jaws into the postman's rear.

The impact sent him through the screen door, cutting his ear and forehead — and he needed three stitches in his buttock.

A few winters ago, a Victoria postman was startled by a sudden canine attack. He slipped on the ice and cracked his head. His equilibrium was disturbed and he had to quit work not long after. The dog had never actually touched him.

Last year in Surrey a letter carrier required 52 stitches to close a wound.

There were about 10 disabling dog bites involving lost time and medical treatment in Greater Victoria last year, and 236 in all the B.C. and Yukon postal district. This is down from 319 in 1974-75.

Dog owners are liable for all costs incurred by the Post Office, Workers' Compensation Board and department of labor, resulting from a dog bite.

The average cost is $500 per attack, excluding court settlements.

Owners who refuse to control their dogs, are refused mail delivery, and have to go to the Post Office to pick up their mail.



'Darn posties and their new-fangled gizmos'

He Thinks of Happy Things—How?

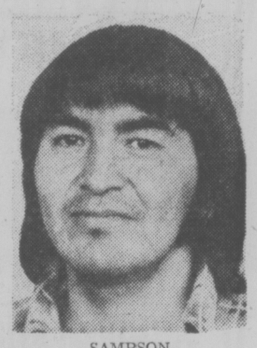
It's amazing, and rather wonderful, how some people can smile through it all.

Through tragedy, through ill-fortune and even through the hurt that discrimination brings.

But it angers me, to find that a local family which lost its home, possessions and savings in a fire has met not with compassion but with rejection — simply because its members are Indians. Talk about kicking someone while he's down!

Seven weeks ago, Chuck Sampson left his home on the Tsartlip Indian Reserve in Central Saanich and a couple of hours later it burned to the ground.

Chuck and his wife Marguerite and their five children — Maureen, 13, Maria, 11, Marion, 9, Francis, 8, and 3-year-old O.J. — lost everything. Like many of the homes on the reserve, theirs was not insured. (Because of a lack of fire regulations and the fact most of the reserve's buildings don't meet Central Housing and Mortgage Corporation standards, fire insurance premiums are beyond the reach of most residents).



SAMPSON
. . . life hasn't been too kind

But Chuck Sampson is in a much worse position than most. A shipwright for 17 years, he badly injured his back in an accident while working for Philbrooks Shipyard in Sidney and hasn't worked for the last four years. Taken off compensation some time ago, he and his family now struggle along on welfare.

After the fire, the Friendship Centre (which aids native peoples) donated some blankets, pillows and towels and there were two anonymous donations of $35.

"We even got a couple of $50 donations from people in Vancouver and that helped a lot," says Chuck.

But the material help hasn't made up for the blockades Sampson has run into while trying to put a decent roof over his family's heads.

He has searched and searched for a place to rent while his name goes to the bottom of the list of families waiting for a hope to build on the reserve. Nothing. Three times the Sampsons have moved and each time to something more cramped.

Right now, Marion and Francis are living with Chuck's mother on the reserve but the other five in the family are squeezed into two tiny rooms of a Brentwood motel. And the Indian Affairs Deptartment will only pay for that until the end of this month. After that, they must move again but where?

"Well, we don't know," Chuck says, manging a grin. "But I'm hoping my cousin can get us a trailer and have it moved on to the reserve."

It's all rather disgusting, but Chuck Sampson did have a house lined up — until they found out he was an Indian.

"There was a good place we knew of in Brentwood so I phoned and the agent (for the owners who live in Campbell River) told me 'Sure, it's available; just nip down and take a look and if it seems okay, it's yours'," Chuck explains.

"There was a five-month lease on the house and it was $325 a month. But then I made the mistake of telling him my name and that we were burned out in the reserve fire and suddenly he started saying things like 'oh well, the owner will probably be coming back soon so this wouldn't suit you' and things like 'the water tank leaks and the place isn't too nice anyway.'

"This agent promised to find me something else and call me back but, of course, he never did."

Yet Chuck Sampson isn't bitter.

"It happens all the time to us," he says a little sadly. "Once I quit a job because of discrimination. I was the only Indian there and they gave all the whites a 75-cent-an-hour raise. They gave me a nickel raise and I couldn't believe it!



"Their argument was that the quality of my work wasn't good enough but I knew that wasn't true because I was a leadhand at the time and none of my boats ever came back for repairs. I took a little longer over it and the workmanship was better. So I just packed up my gear and walked out."

The evil of discrimination lingers everywhere, though, says Chuck. His own children get a tough time from the other kids and even from some of the teachers at school in Brentwood, he adds, and his nephew has complained bitterly of forever being referred to as "Broken Arrow" or "Wagon Burner" at Saint Michael's University School in Victoria.

Life really hasn't been too kind to Chuck Sampson.

As well as being discriminated against, injuring his back and having his home burn down, his second wife Gwendolyn died during a gallbladder operation when she was only 17, and he, himself, needed more than 20 stitches to patch up his head after a bad car accident last October.

Yet Chuck doesn't believe in bad luck.

"Things just happen," he says with a smile.

He smiles a lot, really, and prefers to think of happy things; of the sports he loves (he's a sports nut and named his son Owen Joseph so he could call him O.J. after American football star O.J. Simpson), of all the kids he coaches in floor hockey, basketball and softball, and of his family.

"I try to be happy all the time," he says simply.

19 Get Help, 25 Refused Civic Grants

Each year there's good news and bad news for a wide variety of organizations which seek financial help from municipal governments in Greater Victoria.

Because there are more good causes than money, Victoria, Saanich, Oak Bay and Esquimalt councils turn the job of apportioning available funds over to an intermunicipal committee. With municipal budgets being set, this is the time of year the hard decisions have to be made.

Oak Bay Ald. Shirley Dowell, one of the committee members, says many applications are turned down because the organizations fail to supply comprehensive financial statements.

Committee recommendations still have to be approved by the individual councils but this is largely a matter of form. Where grants are approved, costs are shared roughly 41 per cent by Victoria, 11 per cent by Oak Bay, 39 per cent by Saanich and nine per cent by Esquimalt.

Six organizations which sought a total of $141,912 in cash grants are recommended for a total of $71,444. Thirteen other groups which asked for a grant in lieu of taxes are being supported by the committee.

A total of 25 groups asking for $239,233 were refused. Two others turned down were told to apply directly to municipalities.

Groups recommended for cash grants were Need-Victoria Crisis line which sought $12,000 and got $10,700, Victoria Celebrations Society which asked $12,000 and got $10,000; Victoria Conservatory of Music ($20,000) $9,962 plus seven per cent; Bastion Theatre ($34,812) $15,651 plus seven per cent; Art Gallery of Greater Victoria ($60,000) $43,093 plus seven per cent; Salvation Army Christmas Bureau ($3,000) $2,738 plus seven per cent.

Groups recommended for grants in lieu of taxes were Canadian Red Cross, YM-YWCA, G. R. Pearkes Clinic, Fernwood House Society, St. John Ambulance, Goodwill Enterprises, Garth Homer Achievement Society, the Salvation Army, Boys and Girls Clubs, Island White Cross Rehabilitation Centre, Greater Victoria Association for Retarded, Girl Guides and the Cerebral Palsy Association.



Suspect's Sketch Released

Victoria police Friday released a sketch of the suspect in Thursday's robbery of the Canadian Imperial Bank of Commerce at Douglas and View.

The man is described as about 25 years old, dark olive skin, about five feet 10 inches tall and 145 pounds.

Witnesses said he wore a green cap and a blue zippered jacket.

'$100,000' Tea Set Stirs Up the Museum

There are tea sets and there are tea sets but the one on display at the Provincial Museum is not, repeat not, worth anywhere near the $100,000 reported earlier this week.

Dan Gallacher, curator of modern history, said Friday the set is worth only about $500 . . . and that's tops.

The earthenware set, made in Northern China in the early part of the century, popped into the news recently when Grace Leong of Vancouver announced the set in the museum had been stolen from her home two years ago.

A closer examination proved it wasn't so.

Gallacher said Mrs. Leong had put a value of several thousand dollars on her set.

"It seems everyone who heard the story started adding zeros."

He said when news broke the set was worth $100,000 the museum was flooded with calls. He said three of the callers indicated they had identical sets and were anxious to have them appraised.

The museum acquired its set from a private donor in 1972. It includes a tray, teapot, waterjug, and cream and sugar bowl.

In terms of quality and workmanship, said Gallacher, the set isn't particularly noteworthy but is valued by the museum because it represents an important item in B.C. 70 years ago.

Ask The Times

Q. Can you tell me why Leonard Nimoy wasn't the host of this year's Telethon in Vancouver's Queen Elizabeth Theatre, and if he will be hosting next year's? I'm sure he was missed by a lot of fans.

A. TV show Star Trek's pointy-eared Mr. Spock missed the Telethon this year because he was on tour with an acting company in the U.S. The Vancouver Variety Club says Nimoy may be back in the future, depending on his availability. We were reminded that he also missed the telethon last year because of other commitments.

Old Courthouse Goes To Province for $1

The provincial government and the city of Victoria have signed a formal agreement guaranteeing a home for the Maritime Museum in the old courthouse building in Bastion Square.

The agreement, worked out in January, 1977, was signed this week by Provincial Secretary Grace McCarthy and Mayor Mike Young.

The site is being transferred from the city to the province for $1.

Under the agreement, the province will take over responsibility for the maintenance of the museum building.

The city has long contended that the cost of upkeep on the building and deferring both rent and taxes on the site have cost it about $60,000 a year for what was essentially a provincial, rather than a city, museum.

The province has agreed to pay the city its normal grant in lieu of taxes for the museum site.

It is possible that the museum may have to move sometime in the future, but McCarthy said it will stay where it is for now.

Roots Sued for Plagiarism

NEW YORK (AP) — A Mississippi woman has filed suit in federal court against Alex Haley, saying that his best-selling book Roots contains parts "largely copied" from her 1966 novel, Jubilee.

The copyright-infringement suit was filed by Margaret Walker Alexander, director of black studies at Jackson State University.

The heroine of her novel—set in Georgia during the civil war era—was based on a slave ancestor of Mrs. Alexander.

Meanwhile, Harold Courlander of Bethesda, Md., said Friday that portions of Roots bear a strong resemblance to his novel, The African, published in 1967.

Mrs. Alexander's suit asked for impoundment of unsold copies of Haley's book, an accounting of its sales and treble damages of an unspecified amount.

It is estimated that since its publication in 1976, Roots has sold more than 1.5 million copies. Last Monday it was awarded a special Pulitzer Prize.

Mrs. Alexander's complaint, assigned Wednesday to Judge Marvin Frankel in U.S. District Court in Manhattan, became known Friday.

Haley and his publisher, Doubleday Co., were listed as defendants.

Haley could not be reached for comment.

Courlander did not say whether he intends to take any action.

The African, published by Crown Books, was a novel about an African boy who was picked up in the slave trade and sent to the United States.

"I have noted a number of similarities between Roots and my book," he said.

"Both thematically and conceptually. Certain thoughts of Kunta Kinte, certain scenes and dialogues, certain concepts and imagery in Roots do seem quite similar to various moments in The African."

PANAMA TALKS SET FOR MAY

WASHINGTON (WP) — The next round of U.S.-Panama negotiations over the future of the Panama Canel will begin May 9 in Washington, state department officials said Friday.

The previous series of talks ended Feb. 22 with no agreement on the major questions of a date for termination of a new canal treaty and guarantees of open access to the waterway after Panama takes full charge.

U.S. Oil Firms Hidden Winners

WASHINGTON (WP) — The invisible winners in President Carter's energy message may be the nation's oil companies.

In a series of technical decisions that have gone largely unnoticed in this week of presidential television appearances, the oil industry has won from the administration what one senior industry official described as "a lot of pluses."

These pluses would add up to hundreds of millions of dollars in additional revenues for the industry by 1980, mostly in the form of subtle price increases that would occur from relaxations of current oil price controls.

There would be no federal tax rebates to compensate the paying public for these increases, which would show up in higher prices for gasoline and all other products made from oil.

The oil companies and industry trade associations such as the American Petroleum Institute have had an intense lobbying effort under way. It began weeks before Carter's inauguration, and reached saturation level in recent weeks.

Under current federal price controls, there are two basic categories for U.S. oil: old oil and new oil. New oil is esentially oil from wells drilled after 1972.

The price of old erude oil is frozen at $5.25 a barrel. New crude oil can be sold for as much as $11.28 per barrel.

What the Carter plan does for the industry — perhaps the most important thing—is quietly to create a third category of oil that would not be subject to price controls at all, and could rise to the so-called "world" or uncontrolled price of more than $13 a barrel.

A second important plus for the industry is a provision under which the price of new oil would automatically rise each year with inflation, and the annual price increases would not be subject to congressional veto, as they are now.

A third technical change involves the "decontrol" of gasoline prices, which are currently tied by law to the controlled price of erude oil. Experts estimate this gasoline decontrol could result in a 3-cent-a-gallon jump in gasoline prices when it takes effect, which under the president's plan it would do this coming fall.

Meanwhile, the White House Friday dropped its emphasis on the sacrifices President Carter's energy program will require, and instead started picturing it as a boon to the average American consumer.

★



EASTER BONNET adorns the head of this duckling, born the day after Easter. It was the only one in a brood of five hatched in the home of Velma Gray, of Granite Falls, Wash., with a white topknot.

Viets Demand U.S. Aid

BANGKOK (UPI) — Vietnam Friday again demanded U.S. post-war reconstruction aid and said the nation now is produeing as much as it was before the United States bombings began.

"It is a matter of responsibility, honor, conscience and morality which the United State cannot escape," chief Vietnamese delegate Dinh Ba Thi told the U.S. Economic and Social Commission for Asia and the Pacific.

Americans "should honor their commitment for contribufions to heal the wounds of war and to reconstruct Vietnam," Thi told the commission, meeting in Bangkok to discuss regional issues.

Thi said that despite "the ravages of a brutal war," North Vietnam's industrial and agricultural output in the two years since the Communist victory has returned to 1964 levels, a year before the U.S. bombings began.

Thi told the delegates from three dozen countries that Vietnam supports Laotian allegations that Thailand is suspporting insurgents fighting the Communist regime in Laos.

A Thai delegate replied that Laotian charges were "baseless."

Change Delayed

VANCOUVER (CP) — The British Columbia Telephone Company has asked Vancouver subscribers to keep their old directories for a month after its new directories are effective May 1. A spokesman said the new books include number changes for 5,000 Port Moody and Coquitlam area subscribers that won't be effective until June 1.

Gas Tax Rebate Cut on Imports?

WASHINGTON (WP) — A Carter administration official told reporters Friday that rebates on fuel-efficient cars, under its proposed energy program, might not apply equally to imports.

Fred Bergstn, treasury assistant secretary for international affairs, said that the rebates on small imports such as Volkswagens, Toyotas and similar cars might be limited to the number imported in some base year.

In effect, this would give foreign manufacturers less rebate mony to spread among their cars; it would reduce rebates on imported cars, compared to Detroit products getting the same mileage.

He conceded that this could work out to the disadvantage of those countries and companies that have been enjoying large sales here, but said "if there were an unrestrained import rebate," it would reduce the possibility of havifg a "viable domestic auto industry."

EVINRUDE OUTBOARDS
"We sell and service on the water at the Marina"
OAK BAY MARINE SALES & SERVICE
598-3393
3-18

Book your sunspot now!
P. LAWSON TRAVEL
formerly Burritt Travel
the holidaymakers
635 YATES ST. 386-7574
3-5

EATON'S
This is it! Your year for Britain:



Make this your year to go . . . because Britain is now an excellent value. With the help of Eaton's Travel, start planning now. You'll soon start packing. Here are just a few of the reasons you can afford all the beauty, excitement and tradition that's waiting for you (you'll find lots more packed in Eaton's Travel Britain and Europe '77 holiday book).

- Low-cost unlimited travel by car, train or even camper (for instance, Avis car rental as low as $9.00 for a whole week).
- Budget accommodation for as little as 9.00 per person per night in London.
- Selected Eaton's Travel high value guided coach tours.
- Complete pre-arranged holiday "packages", including transportation, hotels, sightseeing tours, meals and more.

Getting there is enjoyable — and economical — on a value packed Wardair charter including complimentary bar service, imported wines, liqueurs, first class meals. Wardair takes good care of you with more flight attendants than any other North American airline — up to 17 on the 747 Jumbo and 7 on 707's. Your choice of 2, 3, 4, or 6 week holiday returns plus frequent departures.

Value-priced charters by Wardair Canada's Holiday Airline
(Book at least 60 days in advance)

London	Manchester	Prestwick
from 409.00	from 409.00	from 409.00
Non-stop 747 from Vancouver every Sunday and Thursday June-October	Non-stop 707 from Vancouver every Wednesday June-October	Non-stop 707 from Vancouver every Thursday June-October

Prices quoted are the minimums available at time of advertising deadline. Prices vary according to departure date and are subject to availability at time of booking.

Eaton's Travel
Guaranteed Travel Plan

You're always in safe hands with Eaton's Travel. Our pioneering Travel Guarantee is your assurance that you'll receive full value for your holiday dollars.

You'll find us in these Eaton Stores

VICTORIA 388-6488	PARK ROYAL 926-5555	BRENTWOOD 299-5736
PACIFIC CENTRE 687-0055	GUILDFORD 588-4466	NANAIMO 753-0151

Remember you can charge your vacation to your Eaton Account.



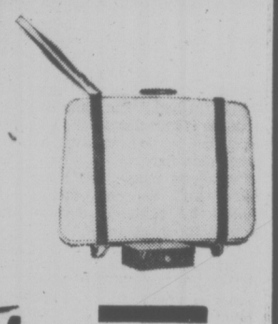
SENIOR CITIZENS
"8-DAY ALASKA CRUISE"
May 23-May 30
FROM $575.00
This is a special early summer cruise for senior citizens to Alaska. CP Steamships invite you to join fellow senior citizens on this unique world-famous inside passage cruise to the land of the midnight sun.
Visit Ketchikan, Lorangell, Glacier Bay, Juneau, Prince Rupert and Alert Bay.
Price includes round-trip private coach transportation from Victoria to Vancouver to board ship and return, 8-day cruise, all meals and entertainment. Space limited.
ONLY 8 CABINS LEFT
CONTACT BUDGET TRAVEL at 384-7121
641 Johnson St., Victoria
4-23

Fly away-book today!
P. LAWSON TRAVEL
formerly Burritt Travel
the holidaymakers
635 YATES ST. 386-7574
3-5



PALM SPRINGS
MAY 19 TO 31
Double $340 ea. Twin $350 ea.
A popular leisure tour designed to let you unwind and revitalize in the warm, dry, desert sun. Imagine 5 nights in beautiful Palm Springs. Relax by the pool and let the rays of the sun wash way your kinks and worries. Soak in the hot swirlpool (great for the muscles), a quick dip in the swimming pool, then more sun.
Do as you please. We will be taking a couple of short day trips around the area for those who can get away from the pool. Lion Country Safari and the coast to Laguna Beach, Huntington Beach and Long Beach to name a few, and, of course, a visit to the famous Hadley's for your supply (to bring home) of dried prunes, figs, dates. You'll love it.
On the way home, we stop for a night in Death Valley, then one in Reno and finally Portland for last-minute shopping. Make your plans now to be with us on this one—a very popular tour. Do not miss it. Reserve by deposit.
B.C. TRAVEL
319 Yarrow Bldg., 845 Fort St. 385-4732
Hours: 9:30 to 12 and 2 to 5
4-16

PUT YOUR LUGGAGE ON WHEELS WITH
Roll-A-Bag STRAP-ON
LUGGAGE WHEELS
So handy with its convenient pull strap. This design will fit your present luggage so easily and will pack away in a handy carrying case when not in use.
Boxed Set
$19.95



mcMartins
CHARGEX
4-23 1605 DOUGLAS 384-6613

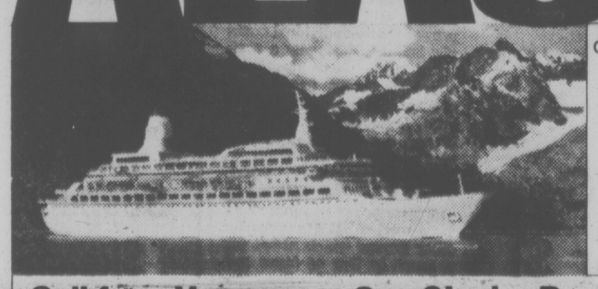
SUNRISE HOLIDAYS
CALIFORNIA NEVADA
By Bus
16 DAYS
May 7, 21
June 18
July 2, 30
$399 each twin or double
Phone us concerning itinerary, city tours, admissions, casino packages and other detailed information.

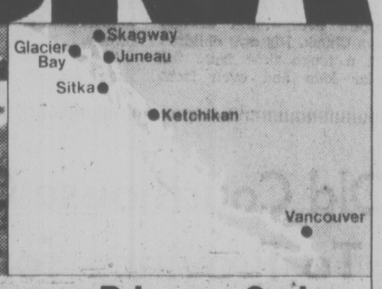
DISNEYLAND BY BUS
JULY 1, 16, AUG. 12
SEPT. 10, DEC. 22
Motel in Anaheim. Includes transportation, accommodation, entrance and attractions at Disneyland, Universal Studio, San Diego Zoo.
$225.00 each
For Family of Four



phone your travel agent
or
SUNRISE HOLIDAYS LTD.
2620 QUADRA ST., VICTORIA
382-4271
4-16

ALASKA





Sail from Vancouver. See Glacier Bay on a Princess Cruise.
Cruise with us round trip this Summer on the elegant Island Princess or sleek Sun Princess —each a British-registered ship of the '70's. Relax in a friendly atmosphere of casual elegance. Meet the congenial British officers. Enjoy award-winning cuisine. Nightly floor shows. Casino. And unmatched service.
You'll glide through the protected Inside Passage. Visit frontier towns. Spend a full day cruising breathtaking Glacier Bay. 8 unforgettable days!
Princess Tours. To see even more of Alaska, choose one of many Princess Tours which include a cruise. The 11-night Wilderness Route, for instance, takes you from Vancouver to Skagway aboard ship. Then by rail to Whitehorse in the Yukon. Jet to Fairbanks to catch the train for a tour through McKinley National Park to Anchorage for your jet to Seattle.
Call your travel agent now.
P&O/Princess Cruises, 409 Granville St., Vancouver, B.C. V6C 1T2. (604) 682-3811.
Send brochures on ☐ Alaska/Canada ☐ Caribbean/Panama Canal ☐ Caribbean 7 Day ☐ Mexico ☐ So. Pacific
Name
Address
City Province Code
My Travel Agent City
Princess Cruises
part of the growing world of P&O
AP-189-4-24

SOUTH PACIFIC





See exotic islands, New Zealand, Australia.
Here's a once-a-year opportunity. The luxurious Pacific Princess will sail from Los Angeles Oct. 10 to Sydney and back (51 days). Along the way we'll drop anchor in Tahiti, Bora Bora, Moorea. Come along! Discover unspoiled Tonga. New Caledonia. Capture the tropical beauty of Pago Pago, Fiji, Hawaii. Explore 3 ports in scenic New Zealand. See Brisbane and spend 2 days in Sydney.
You'll cruise in style aboard the Pacific Princess, a British-registered ship of the '70's.
Enjoy air conditioning throughout. Sparkling pools. A casino, theatre and top entertainment. The service is superb. And you'll feast on award-winning cuisine.
Less time? Cruise to Sydney from Los Angeles Oct. 10 (28 days) and fly back to Vancouver. Or fly from Vancouver to Sydney and sail Nov. 8 to Los Angeles (23 days). Your coach air ticket to or from Sydney is included in the program, and stopovers can be arranged.
Contact your travel agent now. Or call (604) 682-3811.
P&O/Princess Cruises, 409 Granville St., Vancouver, B.C. V6C 1T2. (604) 682-3811.
Please send brochures on ☐ So. Pacific ☐ Caribbean/Panama Canal ☐ Caribbean 7 Day ☐ Alaska ☐ Mexico
Name
Address
City Province Code
My Travel Agent City
Princess Cruises
part of the growing world of P&O
AP-087-4-24

London is special in Jubilee year

The Jubilee Special is the way to enjoy it.

JOIN IN THE JUBILEE · FLY BRITISH AIRWAYS TO BRITAIN · 1977 THE QUEEN'S SILVER JUBILEE

now $379 to $499 return

Jubilee Special

It's a special year in Britain.

And we've got a special flight to get you there.

It's the Jubilee Special, your first chance to enjoy British Airways' famous service nonstop from Vancouver to London.

The Jubilee Special is a charter flight leaving every Friday evening from May 20 to September 23 for London's Heathrow airport. Your holiday can be three or four weeks and you return Sunday lunchtime.

Jubilee starts the moment you board. Bar service, movie and stereo are all free. There's a special Jubilee menu and even a Jubilee Special cocktail.

Check the conditions below and book now for the Jubilee Special. A special flight to a special Britain.

Jubilee Special Fares (return)

MAY	$439
JUNE	$469/$499
JULY	$469/$499
AUGUST	$469/$439
SEPTEMBER	$439/$379

Conditions:
- Book at least 60 days in advance with a non-refundable deposit of 10%
- Balance is due 46 days before departure
- Cancellation within 46 days results in $100 service charge but low-cost insurance ($8) is available to protect you
- Baggage allowance is 66 lbs
- Children under two fly free if not occupying a separate seat
- Transportation is governed by the Advance Booking Charter regulations and approved by the A.T.C.

Royal Britain

A Royal Silver Jubilee comes once in a lifetime. Which is one reason why 50 million Britons will be making this a year to remember.

Festivals! Fireworks! Processions! Celebrations in every corner of the land, from Penzance to Pitlochry.

Jubilee will be British pageantry and history at its unforgettable best. And British friendliness; that special warmth that says 'welcome' wherever you go, and which you'll remember long after you're gone.

Don't miss such a special year in Britain. Get your free, 44-page copy of 'Welcome to Royal Britain—in Silver Jubilee Year'. Write:

The British Tourist Authority
P.O. Box 2106
Toronto, Ont.
M5W 1H1

London-where else?

Where else to enjoy Jubilee than in London, where pageantry is a daily affair?

The Horseguards at Whitehall, motionless as statues; the vivid tunics of Beefeaters at the Tower; the daily ceremony of the Changing of the Guard.

Come to London and marvel at the magnificence of St. Paul's, or walk, wondering, through the echoing history of Westminster Abbey.

Try to be there in June for the Royal Progress up the river Thames. Or the heart stirring ceremony of Trooping the Colour held annually to celebrate the Queen's official birthday. Surely in Jubilee Year it will take on a special significance.

London. Truly, what better setting for a Royal Silver Jubilee? And where better to spend your holiday?

Sleep easy for $12

Your Jubilee Special flight entitles you to special savings reserved for British Airways Holidays passengers.

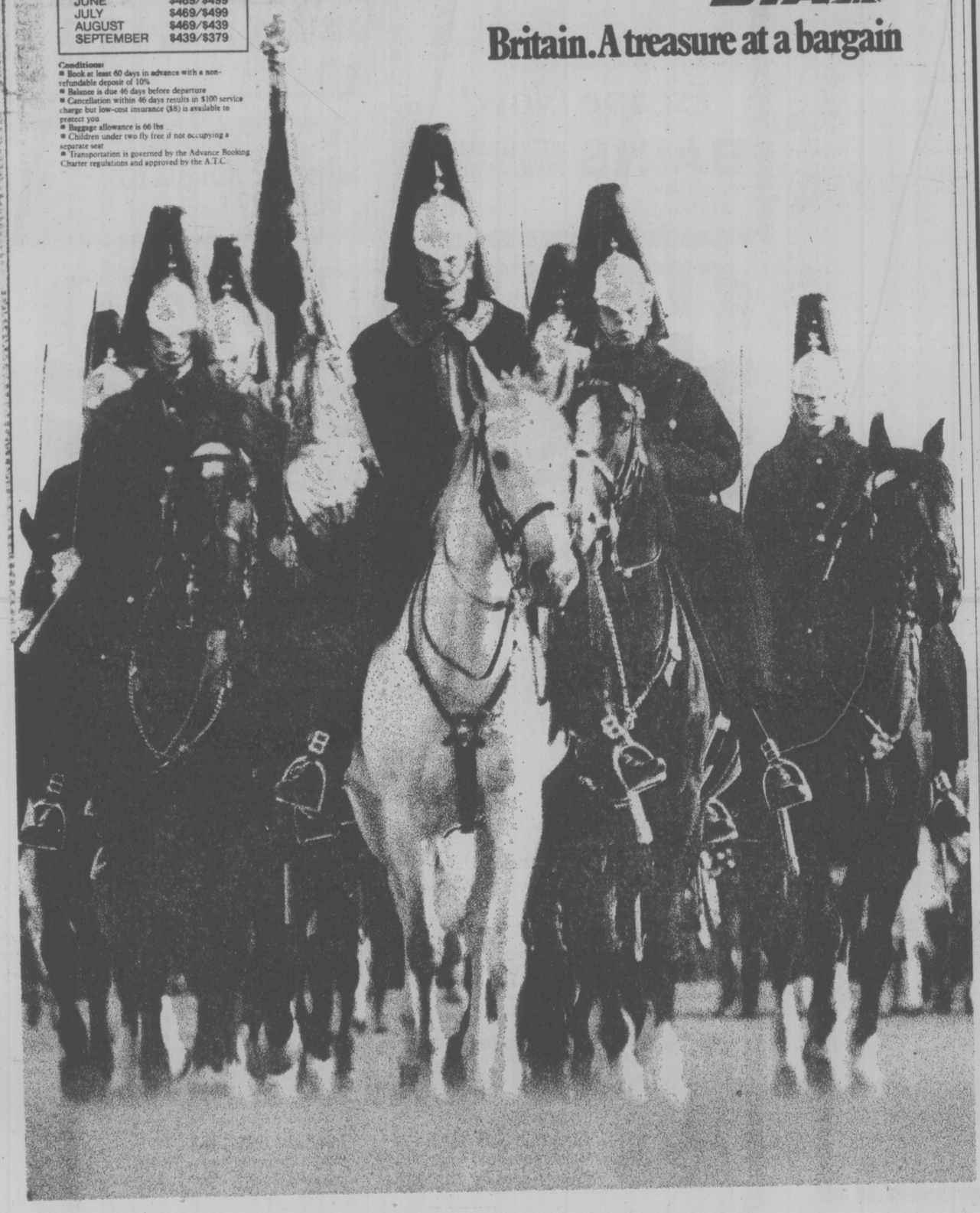
We can put you in the middle of Jubilee festivities with a hotel room for only $12 each, based on double occupancy. That's with private bathroom and continental breakfast.

Find out about more special savings. Pick up a copy of the "Jubilee Holidays" brochure from your travel agent or British Airways Holidays.

British airways HOLIDAYS

BTA

Britain. A treasure at a bargain



Muckross typical of Ireland's past

By NEIL MORGAN

KILLARNEY, Ireland — In those hours when a sweet melancholy lies over this troubled island the visitor is jostled between joy and sadness. Black clouds scud in off the Atlantic and envelop old gray castles and Ireland looks at once full of exciting mystery and menace.

In one of the greatest of the manor houses near here, Muckross, a California friend of mine lived until he was 15. Now Muckross is a national park, and a folk museum in its basement is an embryonic effort to suggest the glory of this 11,000-acre estate two and three centuries ago.

When my friend, who lives now in San Francisco, returns to Ireland in the summer, it is to a more modern and modest hillside home on the other side of Killarney, on a hill above the village of Beaufort. Now he regards Muckross as dreary. But he was kind enough to write the caretaker when I told him that my wife and I planned to visit his birthplace.

ON A BLUSTERY day we had driven up from Kenmare over Moll's Gap and the scarred hills of MacGillicuddy's Reeks near the southwest corner of Ireland. Soon we were in a valley of handsome forests, driving beside a lake (Lough Leane) dotted with wooded islands. On its east shore is the entrance to Muckross.

Cars park near the road and the labyrinth of wide paths are traversed on foot, by bicycle, or — traditionally — by jaunting car.

The drivers of these little horse carts are known as jarveys, and their garrulous commentary, whether kin to the truth or not, is considered part of the bargain.

MUCKROSS is a massive house, gray and sullen, but standing in one of the most exquisite settings I have seen. From its parlors and its portico one looks out on a crescent view of lake and gentile mountains rising behind. The grounds are lush and well-kept, thick with rhododendrons.

Muckross was an American gift to Ireland.

Arthur Vincent, who with his mother-in-law and father-in-law donated Muckross to the Irish nation in 1932, was American. He was quoted at the time as saying: "I hope that Muckross will be made a real garden of friendship, and that it will be the greatest playground in the world.

"THERE IS not another in the world like it, and I know them all."

The jarveys take visitors along the lake shore to Muckross Abbey, a ruined 5th Century Franciscan abbey that has been faithfully restored. In it are the tombs of the poets of Kerry.

Nearby is a cottage which the jarveys tell visitors was the home of Danny Mann, the boatman in the story called Iridh Parliamentary debates The Colleen Bawn, about an Irish girl murdered in 1819 — an incident which has been the basis of much Irish literature and even a German opera, Lily of Killarney.

BUT IT IS in the house itself where one finds some sense of what Irish country life must have been a century ago.

In the glass-enclosed bookcases things appear very much as they must have been when Muckross last served its owners. A dusty copy of Debrett's Peerage, 1927, stands next to a faded set of the Britannica.

On another shelf are leather-bound ledgers of rentals and accounts, with lists of eviction notices served on tenants in the year 1889. Hume's History of England is nearby, along with a series of annual Country Gentlemen's Estate Books.

BOUND COPIES of these are in Gaelic.

In the game room, with its 15-foot ceilings, one looks out through deep French doors to the lake.

In the bedrooms upstairs, with evidence of the laboriousness with which their plumbing has been added, there remain mementos of my California friend, who now believes that he felt grateful to make his escape from here when he was 15.

The folk museum in the basement treats the history and crafts of County Kerry. There is hand-carved furniture and a wild array of old prints. Among them are the election posters of one Daniel O'Connell in 1832.

To visit Muckross is to sense something of grandness of the Irish past. Other houses and castles have been opened to the public as hotels.

Ashford Castle, at Cong in County Mayo, ranked last year as Ireland's outstanding hotel. Dromoland Castle in County Clare is popular with visitors, as is Fitzpatrick at Killiney Castle near Dublin.

Don't be left behind!
P. LAWSON TRAVEL
formerly Burritt Travel
635 YATES ST. 386-7574
3-5

BRITISH COLUMBIA PARLOUR CAR TOURS

DELUXE ESCORTED TOURS

MANY OF OUR TOURS ARE ALREADY "SOLD OUT" SO TO AVOID DISAPPOINTMENT PLEASE BOOK EARLY.



ESCORTED RENO TOURS

May 15, 22, 29, June 12, 26, July 17, August 21
7 Days — ONLY $145.00 each sharing
Go first class to Reno where you will stay at the Mapes Hotel right in the heart of downtown Reno. You will enjoy side trips to Virginia City, Carson City, Sparks and Boomtown. Included in your complimentary fun packages are two breakfasts and a fantastic, cooked-to-your-choice, steak dinner. Book now for your seven-day, fun-filled tour to Reno — "The Biggest Little City in the World."

OKANAGAN BLOSSOM TIME
May 6 — 3 days — $85.00 each sharing
A delightful mini-holiday encompassing the springtime beauty of the Okanagan and Nicola Valley.

RENO, LAS VEGAS
May 7 — 9 days — $195.00 each sharing
FOUR SEATS ARE STILL AVAILABLE ON THE SECOND COACH
The ultimate fun package. Visit Reno for two nights plus four nights in fabulous Las Vegas. The tour includes Continental Breakfast and Lunch each day in Las Vegas, two Lounge Shows, and a side trip to Hoover Dam, Lake Mead and the "Valley of Fire." All this and more for less than $22.00 a day.

LONG BEACH (WICKANINNISH INN)
May 13, September 9 — 4 days — $154.00 each sharing
INCLUDES ALL MEALS WHILE AT WICKANINNISH INN. Accommodation is strictly limited for this ever-popular tour so book early.

VICTORIA DAY WEEKEND
May 21 — 3 days — $84.00 each sharing
Make the most of the long weekend with this mini-tour to Port Angeles, Hurrican Ridge, Port Townsend, Old Fort Townsend, Fort Warden, Whidbey Island, Coupeville, Oak Harbour, Ancortes and Bellingham.

PORTLAND ROSE PARADE
June 10 — 4 days — $129.00 each sharing
The perennial favorite with reserved seats at the Parade and time at Lloyds Shopping Centre. Return via the scenic Columbia River Highway.
Includes admission to "The Big Band Music of the Glen Miller Era".

TOTEM CIRCLE AND INSIDE PASSAGE CRUISE
June 23*
July 13
August 2, 24
September 13*
7 days — $258.00 each sharing
By popular demand we have five departure dates for this spectacular tour — a must for any visitor to B.C. — which includes the famous "Gay Nineties" show at Barkerville and the 330-mile cruise on the "Queen of Prince Rupert."
*For these departures a trip on the Hell's Gate Air Tram will be substituted for the "Gay Nineties" Show.

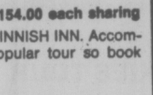
CANADIAN ROCKIES
June 25
August 29
7 Days — $215.00 each sharing

CALGARY STAMPEDE
July 5 — 8 Days — $253.00 each sharing

EDMONTON KLONDIKE DAYS
July 17 — 9 Days — $248.00 each sharing

COAST TO COAST CANADIAN ADVENTURE
August 1
September 1 — 32 days Coach/Air — $1,330.00 each sharing
Make this the year to see Canada, encompasses all eight mainland provinces and Prince Edward Island — space is limited so please book early to avoid disappointment.

DAY TOURS



May 14	Salt Spring & Duncan Includes lunch	$13.00
May 28, June 11, 25, July 9, 23, August 6, 20, September 3	Royal Hudson Steam train	adults $24.00
June 18	Manana Lodge and Nanaimo Includes lunch	$10.00
July 11, 26	Hurricane Ridge	$14.50
July 26	Lake Cowichan & Duncan Forest Museum — Includes lunch	$12.50
August 16	Hurricane Ridge	$14.50
August 27	Port Alberni, Parksville and Qualicum beach. Includes lunch	$12.00

FOR TOUR BROCHURES OR ADDITIONAL INFORMATION PLEASE CALL
385-2467 — 912 DOUGLAS STREET
SERVING VANCOUVER ISLAND SINCE 1928
OPERATED BY VI COACH LINES
4—23

Elizabeth's penthouse up for sale

LONDON — The penthouse suite aboard Cunard's Queen Elizabeth II on a 96-day Pacific Cruise is up for grabs at a mere $150,535.

"Our two penthouse suites are the first to go," said Victor Matthews, Cunard chairman.

"We have no trouble selling them and there are many people who want to spend this amount of money."

Modern, primitive Swiss have it all

By J. G. HARRISON

A pleasant problem of any tour of Switzerland, particularly for the first-timer, is to know what to see. It is a land of such extraordinary variety — from palm trees to glaciers, from immense, ultra-modern machinery to the most delicate of handicrafts — all in an area only half the size of Maine or Scotland.

For our two-week trip my wife and I chose the following itinerary: Geneva, Zermatt, Interlaken (with a day's side trip to Bern), Lucerne, and Lugano. Travel was with a Swiss Railway Holiday Card, which must be bought outside the country and is one of the world's best travel bargains.

From these six locations we could see almost all that Switzerland stands for in the world, from the most comfortably primitive mountain villages to great international centres; from the most sophisticated attractions to Europe's ruggedest terrain. In few other countries is it possible to find such notable diversity so easily reachable and so compactly located.

This tour could have been broken down in almost any combination of overnight stays, but we found it convenient to spend four nights in Geneva, two in Zermatt, three each at Interlaken and Lucerne, and two at Lugano. This seemed to correspond best to what each had to offer.

Geneva is unique even in Switzerland. It is one of the world's focal points for decisions affecting mankind. Seldom without some major international conference, it houses some of the United Nations' most important agencies.

An early centre of Protestantism, Geneva still abounds with intellectual, artistic, and cultural enterprise — all occurring amid scenes of great beauty. There is that bluest of blue lakes under the great bulk of Mont Blanc, the turbulent Rhone, and the gentle slopes of the Jura mountains. In few spots is the marriage of mind and nature more harmonious.

To go from Geneva to Zermatt is as startling as Alice's walk through the looking-glass. One is transported into the very heart of that wild, snow-engulfed, mountain-ringed, Alpine landscape. Zermatt, from which all automobiles and trucks are excluded, is that happy outcome — a village dedicated to tourism but not spoiled by it.

Every season here has its charms. We chose the fall and received an extra and unexpected bonus. Everywhere one turned, one saw the lower mountainsides alive with the vivid golden-orange hue of the larches, which combined with the blue of the sky and the white of the snow like some great flag across the encircling slopes.

Interlaken, too, is dedicated to mountains — in its case to that fairest of ladies, the Jungfrau, flanked by the frowning Ogre which threatens her and the towering Monk who guards her.

But Interlaken's dedication is of a different kind. Where Zermatt is rugged and manly, Interlaken is delicate and womanly. Perhaps nowhere else is there such proximity between elegant promenades, exquisitely tended public gardens, the most elegant of shops and ever-present, overhanging Alpine snowfields.

At Lucerne one penetrates not merely what the Swiss themselves call the centre of Swiss tourism, but the ancient, primitive beating heart of Swiss independence. It was amid these mountain meadows overlooking Lake Lucerne that, in the year 1291, the three original cantons swore the Everlasting Oath which sealed not only Switzerland's freedom but also its democracy.

Here is Switzerland's oftenest climbed mountain, the Rigi; here the engrossing medieval treasures of Lucerne — its Chapel Bridge built in 1333, the nine glowering towers of the old city wall, the touching Lion of Lucerne, and the largely unaltered squares hung with gracefully wrought and gilded signs of shops and inns.

At Lugano one enters, purely and simply Italy. Here are the sights, the sounds, the smell, the atmosphere which distinguishes things Italian from all others.



Golden afternoon by Lake Zurich: ferry, sailboats and the daily newspaper.

PLACE YOUR TRAVEL PLANS IN OUR HANDS . . .

Friendly Personal Service by Experienced Travel Counsellors

HILL TRAVEL

Oak Bay Ave. in the Village

598-3131 3-12

Book your sunspot now!

P. LAWSON TRAVEL

formerly Burritt Travel — the holidaymakers

635 YATES ST. 386-7574 3-5

FOR TRAVEL INSURANCE

P. R. Brown and Sons Ltd.

762 Fort St. 385-3435 12-4

Farewell to old Hanoi, she bowed to progress

By RICHARD H. GROWALD

HANOI, Vietnam — Goodbye to old Hanoi. She ain't what she used to be.

I saw two girls wearing lipstick, I looked across the Red River and saw the opposite shore blazing with neon.

At the Long Bien Bridge where U.S. navy and marine jets used to be the only hazard, I found myself in a monstrous traffic jam.

The French have been gone for 25 years and the American bombers for three, and this communist capital is going the neon, glass and red skirted way of most cities of the world.

It might be economics or the triumph of Madison Avenue or a snickering fate. But Hanoi is visibly moving into the look-a-like urban era — this time when so much of Tel Aviv, Rotterdam, Belgrade, Helsinki and Tokyo look like Fresno, Atlanta, Dallas, Hartford and Seattle.

Hanoi's old Government House, a yellow canary of a building erected for the beautification of governor generals, is now crowded by pink and blue and green cement and glass structures used as hotels and schools.

The new post office with its marble and concrete housing automatic stamp machines would not feel out of place in Omaha.

Cruise ship literature used to describe Hanoi as The City of Bicycles and now not even Copenhagen's streets were jammed by so many pedaled wheels. A year ago a visitor walked Hanoi all day and spotted but one auto. Today the vehicles jam so often there are traffic cops.

I saw a pith helmeted officer so surrounded by trucks and autos at the Hanoi side of the almost two-mile-long Long Bien Bridge that he was ignoring the drivers honking and waving with all the aplomb of one of New York's finest at Seventh Avenue and 42nd Street.

Gone is the dull blah of the clothes once worn by Hanoi's folk. I saw girls in red skirts and boys in pastel sweaters. The end of provincialism shows even in the bathrooms of the new hotels.

Gone too are the sidewalk bomb shelters. The citizenry dug the single person holes because the government, as one communist official told me, simply could not afford big bomb shelters such as those constructed in the Second World War in Germany.

CAPITAL TOURS

SUPERENO TOURS

DEPARTURE EVERY SUNDAY

SEVEN EXCITING DAYS: $145 dbl., $150 Twin

Deluxe Coaches; Excellent Accommodations, the Dunes at Eugene and the New, Classic, Centrally Located "FITZGERLADS" in Reno. Amiable, Expert Escorts, $7500 excess Hospital and Medical insurance, Group Photos, compliments of Capital Tours and amazingly generous packages at the Casinos for all. All Capital Tours leave from Victoria and return to Victoria with no awkward bus changes. Side sight-seeing trips to Virginia City, Carson City and beautiful Lake Tahoe (weather permitting). These features and others make an ordinary "Renio Tour" into a

"SUPERENO"

We have "one bus only" per week into the Deluxe "Fitz." Be sure you're on one, by phoning early.

SPRING BLOSSOM TOUR

May 14 to 16 Three Picturesque Days $90 Dbl., $95. Twin,

The beauty of Spring in the Southern Rockies and Northern Washington, taking in Allison Pass, Osoyoos, Grand Coulee Dam, Banks Lake, Dry Falls and the fascinating Bavarian Village of Leavenworth. A few seats left. Phone now.

CANADIAN ROCKIES TOUR

May 21 to 29 $230 Dbl., $245 Twin

View the beauty of your own lovely Province from the comfort of a Deluxe Coach rather than from behind the wheel, with an informative commentary, at a time of year offering maximum beauty: Snow-capped Mountains and lively rivers, streams and waterfalls. The high points: Hells Gate, along the mighty Fraser and Thompson Rivers through Kamloops to exquisitely scenic Jasper, Columbia Ice Fields, Lake Louise, Banff, returning via Radium Hot Springs, Windermere, Fort Steele and the Southern Route: Cranbrook, Castlegar, Osoyoos, Penticton and Hope back to Victoria, with a call at lovely Lake Harrison. Really an Eye full, a heart full and a mind full of what makes this province the most scenic, tranquil area on earth.

PORTLAND ROSE PARADE

June 10 to 13 Four delightful days $120 Dbl.; $125 Twin

A very popular annual event: One of the finest floral shows on the continent, with the opportunity to shop downtown or the fabulous shopping centres in hospitable Portland. Our return route has been varied, to overnight in Wenatchee and visit the picturesque Bavarian Village of Leavenworth, nestled in its pine-clad valley and over colorful Stevens Pass to the Duty-Free Shop at Blaine and the Ferry from Tsawwassen.

June 19-22 North Cascades Tour $130 dbl., $135. tw.
June 25-29 Long Beach-Sunshine Coast $130 dbl., $135. tw.
July 1-3 Dominion Day Week-End $ 90 dbl., $ 95. tw.
July 3-12 Calgary Stampede & Waterton $275 dbl., $295. tw.
July 16-24 Edmonton Klondike Days $250 dbl., $265. tw.

Call the holiday number 384-1432 384-5612

Capital Tours

215-645 Fort Street, Victoria 2nd Floor, Yarrow Bldg.

4-16



While in VANCOUVER Stay with us!

Across the street from the "Sail by Bus" and "Airporter" bus depot, steps from downtown, Gastown, Chinatown and the Queen Elizabeth Theatre.

$21 single, $19 commercial

For reservations call us collect.

SANDMAN INN

180 West Georgia Street 681-2211

Other locations:

Blue River • Cache Creek Cranbrook • Kamloops • Kelowna McBride • Prince George • Princeton Revelstoke • Smithers • Terrace Vernon • Williams Lake Edmonton, Alta

!LAS VEGAS!

Escape from your everyday workaday world to a never-never land; a touch of unreality. Glitter City built in the middle of the desert. Try your luck! Live Entertainment . . .

Departs and Returns	Hotel	Rate
April 28-May 2	CASTAWAYS	$249.00
May 20-23	FLAMINGO CAPRI	$239.00
June 30-July 4	CASTAWAYS	$249.00
July 28-Aug. 1	CASTAWAYS	$249.00
Sept. 1-5	CASTAWAYS	$249.00
Oct. 6-10	CASTAWAYS	$249.00
Oct. 28-31	CASTAWAYS	$239.00
Nov. 10-14	CASTAWAYS	$249.00
Nov. 24-28	CASTAWAYS	$249.00
Dec. 25-29	CIRCUS CIRCUS	$259.00
Dec. 30-Jan. 2	CASTAWAYS	$239.00

Above rates are per person, double occupancy and include return Champagne flight-Vancouver-Las Vegas, transfer airport/hotel/airport, baggage handling, meal package, superb cocktail show with cocktail and accommodations as mentioned above.

Escape Now!

BAINS INTERNATIONAL TRAVEL SERVICE

Opposite the Bay 1710 Douglas 386-6363

MAUI in a condominium

includes air fare, full condominium for 14 nights, beach, pool, tennis, golf nearby, car rental $155 for full time.

$500 per person Less for 4 People

traveleyden

"The Happy Travel Shop"

4-23 768 FORT STREET 388-4201

SUNRISE HOLIDAYS AGENTS FOR SILVERWING

RENO!

FLY DIRECT FROM VICTORIA!

7 FUN-FILLED NIGHTS

Accommodation, transportation, Casino packages, transfers, hotel tax, side tours in some options, free refreshments and meal on flight, included in price! Flight tax $11.00 extra.

RENO IS 2 HOURS AWAY

May 1, 8, 15, 22, 29, June 5, 12, 19, 26.

RENO "STAYPUT" BUDGET MOTEL LIMITED SPACE ONLY $169 each twin or double

RENO "STAYPUT" SUNDOWNER or PONDEROSA $199 each twin or double

RENO 5 NIGHTS SUNDOWNER or PONDEROSA
TAHOE 2 NIGHTS TIMBERCOVE LODGE $199 each twin or double

PHONE YOUR TRAVEL AGENT or SUNRISE HOLIDAYS 382-4271 VICTORIA

4-23

HAWAII from $209

Round trip air fare from Vancouver aboard Pacific Western Airlines Boeing 707. Sunflight A.B.C. charter flight offers you your choice of two or four week holidays. One and Two Island Hotel packages available. Just book your flight at least 60 days in advance.

Sunflight ABC

HONOLULU FOR 2 OR 4 WEEKS.

Depart	Stay 2 Weeks Return	Stay 4 Weeks Return	Price	Must Book Before
~~Mon. Apr. 18~~	~~Mon. May 02~~	FLIGHT FULL	~~$209~~	~~Feb. 17~~
~~Mon. May 02~~	~~Mon. May 16~~	FLIGHT FULL	~~$209~~	~~Mar. 03~~
~~Mon. May 16~~	~~Mon. May 30~~	~~Mon. Jun. 13~~	~~$209~~	~~Mar. 17~~
~~Mon. May 30~~	~~Mon. Jun. 12~~	~~Mon. Jul. 11~~	~~$209~~	~~Mar. 31~~
~~Mon. Jun. 13~~	~~Mon. Jun. 27~~	~~Mon. Jul. 25~~	~~$209~~	~~Apr. 14~~
Mon. Jun. 27	Mon. Jul. 11	Mon. Jul. 25	$229	Apr. 28
Mon. Jul. 11	Mon. Jul. 25	Mon. Aug. 08	$239	May 12
Mon. Jul. 25	Mon. Aug. 08	Mon. Aug. 22	$239	May 26
Mon. Aug. 08	Mon. Aug. 22	Mon. Sep. 05	$239	Jun. 09
Mon. Aug. 22	Mon. Sep. 05	Mon. Sep. 19	$239	Jun. 23
Mon. Sep. 05	Mon. Sep. 19	Mon. Oct. 03	$219	Jul. 07
Mon. Sep. 19	Mon. Oct. 03	Mon. Oct. 17	$239	Jul. 21

Depart	Stay 2 Weeks Return	Stay 4 Weeks Return	Price	Must Book Before
Mon. Oct. 03	Mon. Oct. 17	Mon. Oct. 31	$239	Aug. 04
Mon. Oct. 17	Mon. Oct. 31	Mon. Nov. 14	$239	Aug. 18
Mon. Oct. 31	Mon. Nov. 14	Mon. Nov. 28	$239	Sep. 01
Mon. Nov. 14	Mon. Nov. 28	Mon. Dec. 12	$239	Sep. 15
Mon. Nov. 28	Mon. Dec. 12	Mon. Dec. 26	$239	Sep. 29
Mon. Dec. 12	Mon. Dec. 26	Mon. Jan. 09	$219	Oct. 13
Mon. Dec. 26	Mon. Jan. 09	Mon. Jan. 23	$269	Oct. 27
Mon. Jan. 09	Mon. Jan. 23	Mon. Feb. 06	$219	Nov. 10
Mon. Jan. 23	Mon. Feb. 06	Mon. Feb. 20	$239	Nov. 24
Mon. Feb. 06	Mon. Feb. 20	Mon. Mar. 06	$259	Dec. 08
Mon. Feb. 20	Mon. Mar. 06	Mon. Mar. 20	$259	Dec. 22
Mon. Mar. 06	Mon. Mar. 20	Mon. Apr. 03	$259	Jan. 05
Mon. Mar. 20	Mon. Apr. 03	Mon. Apr. 17	$259	Jan. 19

Prices do not include $8.00 (Canadian) and $3.00 (U.S.) Airport Departure Taxes.

Flights above are operated under ABC regulations issued by the Canadian Transport Commission and have been approved by the Canadian Air Transport Committee and are chartered by Suntours Limited under the name Sunflight ABC. A minimum non-refundable deposit of 10% is payable on booking. Charter flight and trip insurance available. Prices do not include $8 Canadian airport transportation tax. Some flights may be sold out or made otherwise unavailable between the closing date for acceptance of this advertisement by the newspaper and the date of publication. For full details of terms and conditions see applicable Sunflight brochure.

FOR RESERVATIONS AND HELPFUL ASSISTANCE WITH YOUR TRAVEL ARRANGEMENTS PLEASE CALL YOUR CLOSEST TOTEM TRAVEL OFFICE

TOTEM TRAVEL

Way to go.

Mayfair 386-3277 Mayfair Shopping Centre - Victoria

Hillside 595-1181 Hillside Shopping Centre - Victoria

Duncan Mall 748-2594

Port Alberni 723-8138

DEPART VANCOUVER. SAIL TO NEW ZEALAND AND AUSTRALIA



Take advantage of this unique opportunity to cruise to Australia, New Zealand and the exotic South Pacific aboard the Oriana. Fares for the 1977 cruise are actually below 1976 fares, in most cases. And what it buys you! 17 glorious days aboard a majestic British-registered oceanliner. Enjoying shipboard life, complete relaxation. You'll sail with the expert British seamen of P&O, the world's most experienced ship line.

Leave direct from Vancouver Dec. 3 for the fabled South Seas. Call at Honolulu, at Suva in the Fiji Islands. On to Auckland, New Zealand. And Sydney in the midst of Australia's delightful Summer. Dec. 21.

For greatest flexibility and economy P&O offers air/sea tours allowing lengthy stopovers. Ask for our full-color brochure.

February Canberra departure. Or sail west from San Francisco on P&O's Canberra on a portion of her annual World Cruise.

Call your travel agent now.

P&O

AP-206-4-24

P&O/Princess Cruises, 409 Granville St., Vancouver, B.C. V6C 1T2. (604) 682-3811.

Please send me information on:

☐ "P&O Liner Adventures" ☐ "Canberra World Cruise"

Name

Address

City Province Code

My Travel Agent City

LAS VEGAS: 'built on immorality'

LAS VEGAS — If this city didn't exist, good old American ingenuity would have to invent it.

It's doubtful, however, that the nation's legendary inventiveness could improve on what chance, in its various shades, has wrought here. An awful lot of Americans crave what Las Vegas offers, the good and the bad of it, the gaiety and the sadness of it.

However one perceives Las Vegas — and the views range from cesspool to innocent escape valve — an insatiable demand exists from Walla Walla to Kankakee to Vancouver for what this place supplies best and in abundance.

So why not put it 'way in the desert and curtain it with mountains?

Tuck it far from the real America, so it will offend none of the sensibilities which recoil at gambling, sexual skylarking or rich food and plenteous drink, some of it free.

And while you're at it, give it an inviting climate.

"Las Vegas obviously is what people in the rest of the nation wanted," said Hank Pesner, a public relations and government affairs consultant — and resident philosopher.

Pesner has watched the city metamorphose from a cozy mob principality into a skyscraper-forested phenomenon on which the corporate fist tightens daily. Owlish and frisky, he knows the territory.

"The tourists have said by their actions this is what we came out here for, this is what we want: gaming, bright lights and nude girls. It's a need created by those who come here from other parts of the country.

"We give 'em what they want. If we don't, some day some place will open that will," he said.

"It's a fun town," said a Las Vegas police sergeant, even though he deals with the city's seamiest aspects. "Anything goes. Nobody cares here. It's a plastic city. Ever notice there are no clocks in the casinos?"

No man or woman, Pesner said, "would dare do in his hometown what he does in Las Vegas. Here he can get lost in the crowd. Nobody knows him, nobody cares what he does. You don't have to hide under a table for fear your neighbor or priest will see what you're up to."

Ted Kerber, executive director of the Las Vegas Rescue Mission, agrees, even if he is less sanguine about the goings-on.

"People lose all sense of responsibility when they come here. Their defences go and they're open for whatever there is out here," he said.

"And everything that causes human nature to be abased can be found here. Easy sex, easy booze. Everything here plays into the hands of greed."

Hardly the kind of image that made America great, but who in Las Vegas worries about image, really?

"They can call it gaming if they want. But this is a dirty old town built on immorality," said a pawnbroker who, nonetheless, accommodates busted-out losers eager for a new stake.

"Sin city?" Pesner asked. "Sure, let the tourists think that. Why destroy the image?"

And, Bob Kennedy, veteran security chief at the Aladdin: "This is the straightest city in the world. You can sit at a table here and you're going to get a square deal. But back home at your country club or your Elks Club, you're going to get cheated by your locals."

THE GEORGE INN
at Qualicum Beach
"MINI-HOLIDAY"
$37.50 Per Person Includes—
Based on Double Occupancy
• Accommodation Fri. and Sat.
• Saturday and Sunday Breakfasts
• Dinner and Dance Saturday
Indoor Pool—Sauna
Golf—Tennis
Convention Facilities
Meetings and Banquet Rooms
For Information:
Phone 752-9238
or Box 327
Qualicum Beach, B.C.

After slump, London swings

LONDON — A few years ago there was a restaurant owner whose establishment had an unlisted number. Diners found on their tables match boxes with his photograph, forefinger to lips, and the warning:

"If you know who I am don't say where I am."

There is little danger of a night club or restaurant entrepreneur getting killed in the rush these days, but there are definite signs that after many months on the critical list, London's night life is beginning to revive. Another transfusion this year of American dollars and Arab petrodollars ought to see the patient back to health.

The bashful restaurateur, Alvaro by name, is in business again with a select Italian restaurant which has all the trade it can handle among the late diners, especially since the word is out that Prince Charles occasionally shows up with a girlfriend. He still prefers anonymity, so the location of La Famiglia is withheld at his request but it's in an area of London called World's End.

This extraordinary aversion to publicity is not only a sign that some top places think they do not need any of the moment but also evidence that a number of spots are trying to recapture the exclusivity that made so many London clubs and restaurants prosperous and famous in other years.

Most of the newer ones are members-only clubs and fairly strict about admissions.

One of the wisest heads in London's clubdom sits on the shoulders of a Philadelphia expatriate who has opened three of the most successful spots in his time, and has a share in Tramps, generally conceded to be the most thriving and celebrity haunted of them all.

Fashionably, he will only speak without identification. It's a superstition he has cultivated since, he said, he got all the publicity as a Broadway producer, only to have two big musicals sink under him nevertheless.

His own club is situated in the fashionable West End of London but he feels a new Greenwich Village is springing up in the colorful Covent Garden district vacated by the famous fruit and vegetable market.

CANADIAN ROCKIES TOUR
May 21 to 29 9 DAYS
$230 Double: $245 Twin:
$275 Single
You've seen the Rockies? Have you seen them at their best with Mountains still Snow-Capped and the Rivers, roaring torrents rather than meek streams. This is the scenic presentation at this time of year as we visit Jasper, Banff, Radium and the beauty of the Southern Rockies.
FOUR SEASONS TRAVEL
212—620 View 384-7108

Boundless Club International
OFFERS YOU
RENO
DELUXE 7-DAY COACH TOUR
SPECIAL
Tour includes deluxe hotel accommodation, side trips to Sparks, Virginia City, Tahoe, Carson City, 2 breakfasts and 1 lunch coupon plus big casino packages.
$109
RENO BY AIR FROM $159
DISNEYLAND BY COACH FROM $189
720 YATES ST., VICTORIA 388-6464
VANCOUVER 681-5571
MEMBERSHIP NOT REQUIRED TO PARTICIPATE IN THESE TOURS

SUNFLIGHT'S "NEW" GREAT BRITAIN BARGAIN!
SAVE UP TO $100 PER COUPLE
ON OUR NEW 'BUDGET' CHARTER FLIGHTS
Sunflight ABC
It seems like everyone's going to Britain this year to participate in the Jubilee Celebrations. Charter seats to Britain are fast becoming scarce. Sunflight is pleased to be able to announce the addition of EXTRA SUMMER DEPARTURES to Britain at NEW SUPER LOW RATES. With reductions of as much as $50.00 off current charter rates the NEW SUNFLIGHT BUDGET CHARTER flights on Laker Airways are the most economical way to get to Britain this year. Check our NEW BUDGET CHARTER flight rates with the competition, then call your travel agent for all the details.

Depart	No. of Days	Return Date	Must Book Before	Sunflight Price	*Other Charter Fares
July 7	14	July 21	May 7	$469	$499
July 7	28	August 4	May 7	469	499
July 7	56	September 1	May 7	499	499
July 7	84	September 29	May 7	539	499
July 21	14	August 4	May 21	409	469
July 21	28	August 18	May 21	469	469
July 21	56	September 15	May 21	449	469
July 21	84	October 13	May 21	489	469
August 4	14	August 18	June 4	389	469
August 4	28	September 1	June 4	439	469
August 4	56	September 29	June 4	409	469
August 18	14	September 1	June 18	389	439
August 18	28	September 15	June 18	439	439
August 18	56	October 13	June 18	409	439
September 1	14	September 15	July 2	359	439
September 1	28	September 29	July 2	409	439
September 15	14	September 29	July 16	359	379
September 15	28	October 13	July 16	359	379

* Comparative fares based on rates quoted April 16 on flights of similar duration and departure dates.
GREAT BRITAIN FOR AS LITTLE AS $359
A BARGAIN TOO GOOD TO MISS
Flights above are operated under ABC regulations issued by the Canadian Transport Commission and have been approved by the Canadian Air Transport Committee and are chartered by Suntours Limited under the name Sunflight ABC. A minimum non-refundable deposit of 10% is payable on booking. Charter flight and trip insurance available. Prices do not include $8 Canadian airport transporation tax. Some flights may be sold out or made otherwise unavailable between the closing date for acceptance of this advertisement by the newspaper and the date of publication. For full details of terms and conditions see applicable Sunflight brochure.
FOR RESERVATIONS AND HELPFUL ASSISTANCE WITH YOUR TRAVEL ARRANGEMENTS PLEASE CALL YOUR CLOSEST TOTEM TRAVEL OFFICE
TOTEM TRAVEL
Way to go.
Mayfair 386-3277 Mayfair Shopping Centre - Victoria
Hillside 595-1181 Hillside Shopping Centre - Victoria
Duncan Mall 748-2594
Port Alberni 723-8138
4-23


Orient Tours with JAL:
Orient Courier—15 days, $1,209—A week in Japan to see Tokyo, Nikko, Hakone and Kyoto, then to Taipei and Hong Kong. Full American breakfasts and dinners daily (some on the dine-around plan). 21 days, $1,478—Extend the 15-day tour to include Bangkok and Singapore, plus another bonus extra night in Hong Kong. Full breakfasts and dinners daily. Departures for both tours every one or two weeks throughout 1977 from January 15. Peak season departures during the months of June through October subject to additional $145 on 15-day tour, $146 on 21-day tour. Tours operated by Venture Tours.
Orient Paradise—15 days, $1,255—Tour Tokyo, then explore Beppu hotspring resort, Kyoto, Taipei and Hong Kong. Full breakfasts and most dinners included on a "dine around" plan at a choice of restaurants. 23 days, $1,600—Extend the 15-day tour and add Bangkok, Singapore and the beach resort of Penang. Full breakfasts and most dinners included on the "dine around" plan. Departures every two weeks or so for both tours on Saturdays, March 19 through November 5, 1977. Peak season departures June through October, add $145 for 15-day tour; add $146 for 23-day tour. Tours operated by Orient Paradise Tours, Inc.
Above fares and ground arrangements are expressed in terms of US $. Due to the current fluctuation of the Canadian $ on the international money market, arrangements may be slightly higher when paid in Canadian dollar funds. Your travel agent or JAL can give you further details.
Note: Above tour prices are based on round trip GIT air fares from Vancouver, B.C. (10 or more people travelling together), inclusive of hotel accommodations on a twin-room basis, and sightseeing tours as indicated in the tour brochures.
Please send me more information about JAL tours to the Orient.
Name
Address Tel.
City Prov. Postal Code
My Travel Agent is
VTC
JAPAN AIR LINES
777 Hornby Street,
Vancouver, B.C. V6Z 1S4
AIR CANADA IS JAPAN AIR LINES GENERAL SALES AGENT IN CANADA
HAPPI JAL HOLIDAYS
we never forget how important you are.

Bras buzz in Tokyo's noisiest cabaret

ON THE GO
with Jerry Hulse

TOKYO — Everyone's heard of the girl with a bee in her bonnet? Well, sir, here we have the girl with a buzz in her bra.

It's all part of the act at the world's noisiest, biggest cabaret, the Mikado.

Visualize, if you will, 1,000 hostesses cooing and fluttering their lovely eyelashes at a like number of males, the idea being, of course, to convince their companions that money is unimportant as long as everyone is having a good time, and just as long as it's the customer's money (not the hostesses') that's being spent.

The routine worked out famously when the Mikado employed fewer girls. But as the number of hostesses increased, so did the problems.

In order to keep track of the girls the management installed a public address system. It was a disastrous decision. The din was intolerable. Ordinary conversations were impossible. So noisy was the cabaret that the customer could tell only that the woman's mouth was moving and nothing seemed to be coming out.

It was disconcerting. Unless one read lips there was little hope for any conversational intercourse.

To solve the problem, the Mikado sought the help of engineers. Now, as everybody knows, the Janapese are geniuses when it comes to transistors. After studying the problem the engineers created a brand new gadget for the Mikado's girls: Bras with built-in buzzers.

It was pure genius.

Peace was restored to the Mikado. Now instead of the noisy public address system, only the steady humm of 1,000 brassieres is heard among the tables.

Zzz-zzzzz.

Never mind, there are other gin mills throughout Tokyo. At last count 20,000 watering holes were employing 150,000 hostesses for the entertainment of customers. (It is the customer, of course, who must pay the piper.)

Cash, though, is no particular problem. Not in the land of the big Bank Americard. Just put it on the cuff and weep when the bill arrives.

To steer the reader through the streets and alleys of Roppongi and Akasaka (two of Tokyo's popular nightclub districts) we have prepared a little guide that is offered with two words of advice: bring yen.

—China Town: Although employing fewer hostesses than the Mikado, the China Town is one of Tokyo's livelier clubs. Be prepared, though, to hock your watch and wire home for help. Expensive.

—Mugen: Popular with the young crowd. Also noisy. The admission price for men is $7, while the ladies slip in for only $5. (The cheapest drink comes to nearly $3.)

—Central Park: If you're short on cash, this is the place. Inexpensive, good jazz.

—Mon Chere: English-speaking hostesses. The bar madame is a graduate of Tokyo's famous Copacabana in Akasaka. Drinks from about $2.75.

—Crown: 300 hostesses. Some speak English. A big, splashy Las Vegas-style cabaret. Stage shows twice a night. Plenty expensive. I mean P-L-E-N-T-Y.

—Copacabana: One of the brightest nightclubs in Tokyo. Gorgeous hostesses. Good music. At the Copa the girls bill and coo and the band plays the blues while the customer weeps when he gets the tab. Expensive.

—Latin Quarter: The flashiest fleshpot in Tokyo (also the most expensive). Both Japanese and foreign entertainers. Take a big breath before looking at the check.

—Minyo Kaikan Schichi-Go-San: This is a folksong restaurant. Professional singers, dancers, musicians. But anybody can get into the act (and they often do after a few belts of sake). Attendants in happi coats seat visitors on cushions. Strictly informal — and reasonable. Showtime 5:30 to 11:30 p.m. with only 10- to 20-minute breaks.

Note: Here is a list of inexpensive restaurants for the traveller touring on a budget:

—Red Baron: An American-owned restaurant serving steaks, hamburgers, A good bar. Owner Ken Judd employes half a dozen English-speaking waitresses. Moderate prices, relaxful atmosphere. Ask your hotel doorman for directions.

—San Remo: If you've had your fill of Japanese food try the San Remo. It's operated by the Mama Macaroni Co. (Big spaghetti and macaroni maker). Specializes in various pastas. Phone 591-1865.

—Berni-Inn: A British-style pub-restaurant. Fish 'n' chips, chicken, Watney Ale, sherry. Phone 572-2231.

—Stew Kettle: Just what the name implies — steaming stews. Telephone 583-8404.

—Anna Millers: Another restaurant featuring an American menu (meat pies, hamburgers, cheese cake). Telephone 586-7369.

—Potato Club: Chinese meals, live music, strong whisky. Telephone 585-3907.

—Takano World Snack: Foods of half a dozen countries (German, Danish, Mexican, Italian, Indian, Hungarian) and atmosphere to match. Telephone 354-0222.

—Shabu-Tsu: Reasonable Japanese meals. Specialty: Shabupshabu. Telephone 354-2836.

—Tsunahachi: Typical Japanese restaurant. Specializes in tempura. You sit at a wood counter and watch while the chef prepares the meals. Telephone 352-1011.

—Betchi-Tei: A Japanese farmhouse-style restaurant. Traditional Japanese meals. Telephone 582-8978.

For country-style cooking, try the Inakaya restaurants in both the Akasaka and Roppongi areas. You sit at the counter. The chef kneels in front of the hearth. When your order is ready he hands it to you on a long paddle.

Wear your earplugs, though. The decibel level is about twice that of a jet during takeoff.

So there you have it, a few ideas that'll save you some cash.

I had another suggestion but it's only a warm memory. I had intended to look up an old friend, the former Jewish Mama-San of Japan, Anne Dinken. They tell me, though that she's gone back to the United States. Until recently she ran a dreamy kosher kitchen near Roppongi Crossing, catering to Japanese and Americans alike.

"They love my chicken and Matzo ball soup," she used to say.

From the outside the Kosher Deli looked as if it were collapsing on to the sidewalk. Inside, though, it was something else: pastrami pancakes, knockwurst omelets, lox 'n' bagels, chopped chicken liver, kosher pickles.

Best, though, she guaranteed to "stir up a martini you can get drunk on."

Anne spent 25 years in Tokyo, lost a husband and was "looking for another nice Jewish boy" the last time I saw her.

Maybe she found him. All I know is that they're serving sukiyaki where she used to serve chicken soup.

Wherever you are, Anne, keep the pot boiling, honey.

Giant Angus favorite of tourists

The biggest tourist attraction at St. Ann's on Canada's Cape Breton Island is probably a special museum erected in honor of 2.4-metre (7'9") Giant Angus MacAskill, who lived here in the early 19th century.

He was a mighty man, able to hoist a 900-kg (2,000 pounds) anchor on his shoulders, then walk around with it.

There's a wooden replica of the original anchor in the museum, which is part of the Gaelic College, famous for summer courses in dancing and the Gaelic language.

Other MacAskill mementos include a walking cane which looks like a miniature telegraph pole, his lofty top hat, his great bed, and his favorite brass-buttoned tunic.

The big Canadian used to go on tour with his opposite extreme, midget Tom Thumb, who danced on the palm of MacAskill's open hand.

Snow festival starts April 27

The annual Aurora Snow Festival will be held April 27-May 1 at Churchill, Manitoba in the town centre complex.

Activities include a broomball tournament, hockey, bowling, ping pong, swimming, billiards and dancing.

The complex, site of the festival, covers approximately 1860 square meters (220,000 square feet).

Churchill, located 425 kms (680 air miles) north of Winnipeg, is the site of a major seaport on the shore of Hudson Bay.

CAR RENTALS IN BRITAIN
Sedans delivered to meet arrivals at all major U.K. airports, seasonal rates from $80.00 weekly inclusive unlimited free mileage. Automatics, station wagons and campers available. Special tariff for one-way rentals. Advise requirements, including dates, to CARS, 17 Church Street, Walton-on-Thames, Surrey, England, KT12 2QU.

Orient Charters
MANILA — 17 DAYS $550
HONG KONG 2 OR 4 WEEKS $569
traveleyden
"For Different Destinations"
788 FORT STREET 388-4201

Jus-Rite PHOTOS
5 MINUTE PASSPORT PHOTOS
Available at Jus-Rite Photo Stores
No Appointment Necessary
716 YATES ST. TOWN and COUNTRY
HILLSIDE
BEACON AVE., SIDNEY
Jus-Rite PHOTOS

OKANAGAN SPRING
May 3, 4, 5
Double $85 ea. Twin $90 ea.
Few sights in nature's gallery can match the colour and scenic beauty of the flowering fruit trees seen in the Okanagan during springtime. Come with us and enjoy this restful tour while the blooms are at their best. Overnight stops in Kamloops and Penticton.

Portland Rose Parade
June 9 to 12 (4 days)
Double $115 ea. Twin $120 ea.
Don't miss this top spectacle of the Northwest. View the parade from a comfortable seat inside. Drive the Columbia River Gorge and view from Crown Point. Visit the Rose Test Gardens with us. Plenty of time for shopping or a night on the town.

Crater Lake-Mt.Rainier
June 21 to 25 (5 days)
Double $140 ea. Twin $145 Ea.
A refreshing early summer tour through parts of Washington and Oregon. Picturesque scenery of mountains and lakes. See Crater Lake, an incredible sight, with its bluest blue water surrounded by 1000-foot cliffs. The Columbia River — lunch at "Paradise" far up Mt. Rainier with evening shopping at Tacoma Mall.

Pacific Rim
July 5, 6, 7
Double $90 ea. Twin $95 ea.
A tour to remember with breathtaking views of Pacific Rim National Park. Cruise from Port Alberni through the Alberni Canal and Barkley Sound to Ucluelet, on the mighty Pacific Ocean, aboard the "M.V. Lady Rose." Lunch at the famous Wickaninnish Inn (included). See Sproat Lake and majestic trees at Cathedral Grove.

Oregon Coast
July 11-16 (6 days)

Canadian Rockies
July 26-Aug. 1 (7 days)

B.C. TRAVEL
319 Yarrow Bldg., 645 Fort St. 385-4732
4-16 Hours: 9:30 to 12 and 2 to 5

SEE CANADA FIRST
Whittome's Travel and British Columbia Parlour Car Tours
Invite You To Have A Summer of Fun, Travel and Adventure for the Whole Family
Make 1977 the year to get to know your country and our people.
Travel the broad highways on a luxury air-conditioned, stereo and washroom equipped charter coach. Tours are fully escorted from Victoria for your added pleasure.
CHOOSE FROM:
TOTEM CIRCLE
By coach to Prince Rupert. Then board the Queen of Prince Rupert to Kelsey Bay and return to Victoria by coach.
7 DAYS $258 each double
CALGARY STAMPEDE
See the Rockies, Banff and the B.C. Southern Interior.
8 DAYS JULY 5-12 $253 each double
EDMONTON KLONDIKE DAYS
Via the Yellowhead Highway, through the Rockies, north to Dawson Creek. Home by way of Prince George and Barkerville.
July 17 9 DAYS $248 each double
COAST TO COAST CANADIAN ADVENTURE
August 1st — West to East
September 1st — East to West
(FLY ONE WAY)
32 DAYS $1330 each double
THESE ARE JUST A FEW OF OUR BRITISH COLUMBIA PARLOUR CAR TOURS
Write or phone for your personal copy of the Tour Schedule for 1977
"GET ACQUAINTED WITH THE REST OF YOUR COUNTRY"
WHITTOME'S TRAVEL
J. H. Whittome & Co. Ltd.,
Reliability and Dependability Since 1898
1111 Blanshard, Victoria, 388-4271 126 Station St., Duncan, 748-8128 4-23

London from $409 to $519 return from Vancouver
Air Canada's Charter Class Fares and Britain this year: two big, beautiful bargains.
Britain is celebrating one of its most happy and glorious years in 1977. The pageantry will be more than magnificent; prices will be far less than you'd expect. So take advantage of our Jubilee Year fares to visit bargain-priced Britain this year.

Departure Dates	London 22-45 days	Glasgow 21-45 days
June 2 to June 30	~~489~~ 469	~~474~~ 454
July 1 to July 30	519	504
July 31 to Aug. 27	~~489~~ 469	~~474~~ 454
Aug. 28 to Oct. 1	439	424
Oct. 2 to May 18, 1978*	409	394

*14-45 days
Duration of stay not including day of departure.

New reduced fares.
Our fares to Britain on Air Canada's regularly scheduled Western Arrow flights have been reduced $20 from June 2nd to June 30th, and July 31st to August 27th.
Ask your travel agent or Air Canada about fares for children. And take the kids to London to visit the Queen.

Book early and be sure.
At these prices seats are limited. You must book at least two calendar months in advance, when you'll be asked to pay a $50 per person non-refundable deposit. Full payment is required 45 days prior to departure, after which there is a $100 cancellation charge.
Canadian Government Transportation Tax of $8 is not included. Fares are subject to government approval.
Call your travel agent or call us for all the details of our bargain-priced fares to bargain-priced Britain.



AIR CANADA 1937 1977

BAYSHORE TRAVEL LTD. 1622 Government St. 382-7103
Thomas Cook 1322 Douglas St. 388-7811 (Open Sat. 10-3) The trusted name in travel everywhere.
If It's Travel It's FEATHERSTONE TRAVEL SERVICE Colwood Plaza 478-9505
TRAVELWORLD 382-3121 On View at Douglas
WESTERN CANADA TRAVEL SERVICE 729 Johnson 382-6160
If It's Travel It's FEATHERSTONE TRAVEL SERVICE 734 Yates St. 386-6101
traveleyden For Information and Brochures 388-4201
TOTEM TRAVEL MAYFAIR SHOPPING CENTRE 386-3277 Totem Travel, way to go!
ALADDIN TRAVEL SERVICES 1207 Verdier, Brentwood 652-3981 2442 Beacon, Sidney 656-5561
TOTEM TRAVEL HILLSIDE SHOPPING CENTRE 595-1181 Totem Travel, way to go!
TOTEM TRAVEL SERVICE Duncan Mall 748-2594
ASK MR. FOSTER TRAVEL SERVICE Main Floor the Bay 385-8731
If It's Travel It's FEATHERSTONE TRAVEL SERVICE James Bay Branch Menzies at Simcoe 386-8427
Coast to Coast Newspaper Advertising Sells the Most

Emeralds can trap unsuspecting

TRAVEL TIPS

By STAN DELAPLANE

It's the rainy season now in Bogota. We're 8,900 feet above the steamy jungles where 90 per cent of the world's emeralds come from: Mined. Stolen. Robbed from the pockets of a murdered man.

They're not choosy about these stones of green fire that can fetch as high as $30,000 a carat. Here you can buy an emerald for half of what it would cost you in North America.

Emeralds conceal easily. Smuggle easily. There's always a market that asks no questions. So Colombia has an endless bunch of gunslingers.

In 1973 — The Green War — authorities guess 250 gangsters were killed.

The underworld traffic is in the colonial heart of Bogota. Along Calle 14 between Carras 6 and 9. The street sellers with an emerald in a crumpled piece of wax paper: "Senor . . ."

"You don't buy on the streets in these countries," says Willis T. Bronkie. "How stupid can people be! Tourists are always bringing me pieces of green glass for appraisal."

Bronkie is called Senor Esmeralda. They say he knows more about emeralds than any man in the world.

Bogota (3.5 million pop.) is growing in skyscrapers toward the north. Away from the small street merchant colonial town.

There Bronkie sits behind a big desk on the 21st floor of the Bavaria (Beer) Building. Jewelers' scales are his ornaments. Photos of jungle diggings decorate the walls.

A sign on the desk says: "Ali Baba was a fortunate man indeed. He had only 40 thieves to deal with."

He played football at Yale. Got a mining engineering degree. He's 64. White-haired. "I've been shot once. Kidnapped once.

"The mines are guarded by Colombian soldiers, but they can't live on the pay. So they steal.

"There were two policemen in here this morning. In uniform, with some stones."

He didn't ask the cops where the emeralds came from.

For $10, you can buy a bracelet charm. A woven gold basket with an uncut emerald in it. Only way to be sure what you're getting is from a well-known dealer. The big hotels have them.

"On the street you might as well buy a Sprite bottle and break it into pieces with a brick.

Bogota's not a tourist town. At 8,900 feet its an average 65 degrees. A fast walk will take your breath away.

We got here because it's a stopover on Braniff's route to Lima and the south of South America. Spent a few days at the Bogota Hilton ($30). Moved to the Tequendama ($20) and more colorful.

Ten per cent service charge in restaurants. The waiter will appreciate your generosity of five per cent more.

Food runs to Spanish colonial. Heavy on chicken and rice and spice. Fresh fish comes up from the coast.

Club Colombia is a good beer. Ron Medellin is a light rum with a nice flavor.

This is on the track of the "mules" — the hired travelers who smuggle cocaine on its way to street pushers in the U.S.

A young American tourist hanging around Bogota for a few days is certainly suspect.

Nobody knows how much the emerald smuggling business runs.

Bronkie said: "There are 30,000 people living in the emerald zone. It's pure, hard rain forest. Soldiers and police are not going to chase into the jungle where they're sure to be killed.

"Soldiers and police don't know how to live in the jungle. These other people do.

That's what you wear on your finger, Madame.

Amok exhibit hits at death

KUALA LUMPUR — The national museum here holds an impressive cultural sampling of Malaysia, including a two-item exhibit of running amok.

One looks like a pitchfork with serrated inner edges on metal prongs set far enough apart to fit around a man's neck.

Mounted on a wall next to this non-agricultural tool is a drawing titled "a Malay running amok." It shows a frenzied, knife-wielding man being chased on foot by other fellows carrying spears and this amok fork to pin him down - when they catch him.

The Malay translation of amok is "to run wildly with desire to kill." The act of running amok is known as "mengamok"; the person who does is a "pengamok." It's said to be an affliction unique to Malaya.

The museum's amok fork shows little signs of wear, perhaps, because those who valued their skins seldom tried to bring the pengamok back alive.

BEACH ACRES
Holiday Resort
40 Acres of Playground by the Sea in Parksville
Fully Equipped
FAMILY COTTAGES
on
Acres of Tide-Clean Sand Beach
Fishing Tennis
Beachcombing
OFF-SEASON RATES
From $16 for 2, $100 per wk.
PHONE 248-3424
R. R. No. 1, Parksville, B.C.

TRAVEL AGENT
SENIOR, EXPERIENCED FULL TIME AGENT REQUIRED
APPLY
JOHN CORNWELL
1322 DOUGLAS
388-7811
Thomas Cook
The trusted name in travel. Everywhere.

COWICHAN YOUBOU
Sunday 10:00 A.M.
May 15 $14.00
A scenic drive to this beautiful lake then miles and miles of scenic wilderness, spring flowers and Gordon Park. Good hot lunch at Youbou is included.
HARRISON
Thursday 8:00 A.M.
June 16 $14.00
A pleasant ferry to Tsawwassen then the north shore of the Fraser through Haney and Mission. Stop at Westminster Abbey viewpoint. On to Harrison — lunch — swim — walk. Home via 7:00 P.M. ferry.
HURRICANE RIDGE
Wednesday 9:30 A.M.
July 20 $14.00
A pleasant ferry trip to Port Angeles. Beautiful mountain scenery in the majestic Olympic Range. Spectacular views from the top of the ridge. Home to Victoria via 5:30 p.m. ferry.
Our day tours are designed to give you a pleasant days outing. For longer vacation tours see our other advertisement.
B.C. TRAVEL
319 Yarrow BLDG.
385-4732
645 FORT ST.
Hours 9:30 to 12 and 2 to 5

EUROPE CHARTERS
THOMAS COOK has now prepared a complete comprehensive list of charter flights by all airlines from B.C. to Britain and Europe for 1977. Many flights are already booking up. If you want the best possible choice of flights at the best possible price.
DON'T WAIT—BOOK NOW!
FROM $389
At Thomas Cook we've been helping people have trouble-free vacations for over 135 years. We have 870 offices around the world, 14 of them in Canada.
Thomas Cook
The trusted name in travel. Everywhere.
1322 Douglas St., Victoria Closed Saturday 388-7811
416 Seymour St., Vancouver 688-0231

Hong Kong
$749* UP
AIR and HOTEL
*from Seattle
WILLIS
TRAVEL SERVICE
578 Yates 385-4312
Opposite Post Office
for Personalized Service

Canada's Number 1 Holiday Maker Has a lot to say about Travel!

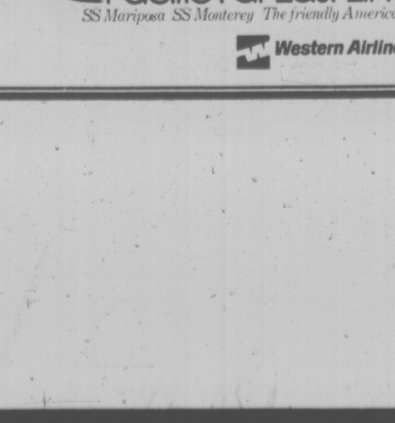
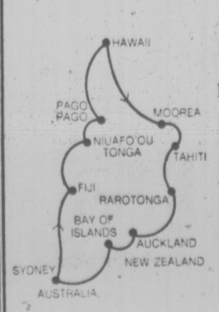
HAWAII 399
Hawaii. Two exotic weeks in a Pacific Paradise that's everything you've ever dreamed about.
Hawaii Sunflight includes: return flight by Pacific Western Airlines private jet, complimentary inflight meals and bar service, hotel transfers, and 14 nights accommodation in beautiful Hawaii.
Departures from Vancouver every Sunday, April 10 - December 11.
WAIKIKI AND OUTER ISLANDS — 2 WEEKS FROM $449

CALL "THE ARRANGERS"

DISNEYLAND 259
Sunflight's Disneyland adventure includes: return air transportation from Vancouver by CP Air/Pacific Western Airlines and 7 nights at the Buena Park Hotel.
SPECIAL RATES FOR CHILDREN AGED 2 to 16.
Optional $20 package includes entrance to Knotts Berry Farm, Movieland Wax Museum, Enchanted Village, The Queen Mary, and 2 admissions to Disneyland.

SPAIN 659
The fabled Costa del Sol. A sunny, exciting "once-in-a-lifetime" holiday. Your Spanish Sunflight includes return air transportation by Pacific Western Airlines, 14 nights accommodation in an air conditioned room with private bath and even a welcome Sangria!
SPAIN AND MOROCCO TWO WEEKS FROM 819
One week in Costa del Sol plus a seven day motorcoach tour of Morocco including Fez, Marakech, Casablanca and Tangiers.
DEPARTURES FROM VANCOUVER, MAY 23 to NOV. 7

Sunflight
Prices shown are from Vancouver, per person, based on two persons sharing a twin room unless otherwise shown and include air transportation, and hotel. Other features included, and terms and conditions governing these holidays are shown in the Sunflight Summer Holiday Magazine. Service charges, airport and hotel taxes, and meals extra except where shown. Prices vary with hotel and departure date chosen.
BLANEY'S TRAVEL SERVICE LTD.
920 DOUGLAS STREET 382-7254 "The Arrangers"
1503 WILMOT PLACE 598-4531

The only South Seas cruises with free flights to Hawaii & back.
With the best of the South Seas in just 31 days.
Sailings from Honolulu Sept. 5, Nov. 7, Dec. 13.
This is your chance to take the South Seas cruise you've always wanted. And now our special offer makes it possible for you to enjoy it all in less time and for less cost.
Your vacation begins with a free flight to Hawaii from Vancouver on a luxurious Western Airlines DC-10 jet. You'll join the SS Mariposa or SS Monterey for a full 31-day round-trip cruise from Honolulu. Then fly back free to Vancouver. It's a truly unique cruise offer available only with Pacific Far East Line.
Just imagine yourself in a comfortable deck chair, surrounded by an ocean of peace and contentment. As you cruise, you'll enjoy the famous hometown hospitality of the SS Mariposa or SS Monterey. Registered in the U.S., these proud ships are renowned for their incomparable cuisine, service and accommodations.
See your travel agent about this remarkable vacation value. Also ask about a special bonus on our 43-day South Seas cruises from California. Or contact us.



Cruise Consultant, Pacific Far East Line, Pier 35, San Francisco, CA 94133. Call collect (415) 576-4150.
Please send your brochure on Fly-Free South Seas Cruises.
Name
Address
City Province/Zip
Travel Agent
VCT 1815C 42377
Pacific Far East Line
SS Mariposa SS Monterey The friendly Americans
Western Airlines



Bermuda mingles old, new

A stroll through the town of St. George, Bermuda puts a visitor in touch with the old as well as the new. At left, the replica of the ship Deliverance sitting on Ordnance Island is seen from the edge of King's Square where an 18th century cannon stands guard. At right, is the recently completed Somers wharf section of the waterfront. The plaza, with the Carriage House Restaurant in the background, is part of an on-going waterfront development project that is adding a few touches of the new without sweeping away much of the old. Overlooking the restaurant's roof is the second floor of the Carriage Museum which houses several old wagons and carriages once used on Bermuda.

Wonders of world revamped

CHICAGO — More than 2,000 years have passed since Anipater of Sidon listed Seven Wonders of the World as a sightseeing guide for ancient Greeks on tour. In that time, all but the great pyramids of Egypt have passed into oblivion.

But a lot of genius has come and gone since the glory of Greece faced. To bring things up to date, the 1977 Rand McNally Traveller's Almanac combed the earth to make its own selection of 101 Wonders of the Modern World.

The Almanac's wonders include many old familiar favorites. There's the Greek's own Parthenon and the Roman's Forum, Colosseum and Pompeii. The Taj Mahal, the Eiffel Tower, St. Peter's Basilica and Westminster Abbey also made the top 101, as did Stonehenge, the Kremlin, the Empire State Building and the Grand Canyon.

Perhaps less well known are the walled medieval towns of Carcassone and Rhodes, the underground Salt Cathedral of Colombia, the rock temples of Ellora and Ajanta in India, the rose-red city of Petra in Jordan, and Rhodesia's mysterious Zimbabwe Ruins, built entirely without mortar.

Bordeaux 'wizard' makes wine sing

BORDEAUX, France — Before that bottle of Bordeaux lands on your table, the "wizard" of wine may well have waved his magic wand over it.

For Prof. Emile Peynaud is one of the world's most famous oenologists, masters of the art and science of chemically treating wine to bolster its taste and color.

From a small office in University of Bordeaux he runs the Institute of Oenology, whose list of alumni spans the globe. His intimate knowledge of the noble grape has been imparted to winegrowers from Chile to California and South Africa.

He also acts as a consultant for many winegrowers in Bordeaux, and this is where he practises what he preaches — prevention is better than cure.

"For example, a winegrower comes to see me complaining that his wine is too harsh, contains too much tannin, or takes too much or too little time to mature," he said.

"So we go back to the harvest stage and see exactly how ripe the grapes are when he picks then, how much he crushes them in the presses, the fermentation temperature. All these are factors."

That to him is the true role of oenology. Act before rather than afterward, when only a limited range of permitted chemicals can correct the balance. More than 60 rules and regulations in France cover such "tampering."

Peynaud is not a chauvinistic defender of Bordeaux. "I return humbled from abroad and tell the Bordelais that they won't always be the world champions," he said.

Globetrotting has convinced him that for a sound wine industry a country with a strong economy is needed together with people who can and want to buy good-quality wines.

"Chile and the Argentine certainly make good wines but they don't have clients to pay for better-quality wines," he said.

"The United States has good wine consumers and great economic strength. Californian wines will eventually rival European wines.

"South Africa has wines of German origin which are often exhilaratingly good."

Peynaud is one of the few people in this wine capital to have welcomed the 1974 "winegate" scandal, when leading traders were condemned for mislabelling or doctoring wine. The case sullied the reputation of Bordeaux wines.

Oenologists discovered that the wines had been mixed with humbler stock from the mass-production Midi region, and Peynaud commented: "The trial showed that we could catch the crooks.

"Instead of discrediting Bordeaux, it should have shown how well we defended our wines."

For Peynaud French legal safeguards to cover wine treatment are adequate. He went further, and said: "In Europe wine is the best-protected food product."

His lifelong love affair with the world's vineyards is still going strong because for him "wine is like finding a woman you thought you knew well, only to discover she is full of surprises."

CJVI/900 BUDGET TRAVEL
"1977 ROYAL JUBILEE"
CHARTER AND ESCORTED TOURS:



U.K. CHARTER FLIGHT $469.00
VICTORIA — LONDON — VICTORIA
AUG. 12 — SEPT. 2 (3 WEEKS)

PLUS OPTIONAL ESCORTED TOURS:

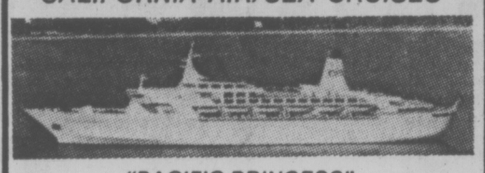
"STATELY HOMES AND GARDENS" TOUR
Visiting: Tunbridge Wells — Salisbury — Cheddar Gorge — Bath — Bristol — Chester — Lake District — Gretna Green — Edinburgh — York — Stratford-Upon-Avon — London.
$726.00 (Plus Air fare)
(Personally Escorted by Peter Wheaton, President of Budget Travel Ltd.)

"3 WEEK GRAND TOUR OF EUROPE"
Visiting: France — Switzerland — Italy — Austria — Holland — Germany — Belgium — Britain.
$781.00 (Plus Airfair)
(Personally Escorted from Victoria by Lynne Munro, CJVI/900)

For Full Itinerary and Reservations Contact —
BUDGET TRAVEL LTD.
641 JOHNSON ST., VICTORIA 4-23 384-7121

Book now with
P. LAWSON TRAVEL
formerly Burritt Travel — the holidaymakers
635 YATES ST. 3-5 386-7574

CALIFORNIA AIR/SEA CRUISES



"PACIFIC PRINCESS"
LOS ANGELES $395
INCLUDES:
★ 3 nights aboard the luxury cruise ships Island or Pacific Princess.
★ Air service from Victoria to Los Angeles.
★ Transfer between ship and airport.
★ Meals and all shipboard activities to Victoria.
DEPARTURES:
May 21, June 4 and 17, July 1, 15, 29, August 12 and 26
Book Now . . . only limited cabins for this special air/sea offer!
Call the cruise specialists at Willis Travel Service
WILLIS TRAVEL SERVICE
385-1533 578 Yates St., Victoria, B.C. 385-4312

SUNRISE HOLIDAYS
RENO BY BUS
START YOUR HOLIDAY A WINNER!
Drop by your travel agent or our office on Quadra St. and give us your name, address and phone number. You could win a FREE HOLIDAY for one on our Reno Bus, June 4 or June 18. No purchase necessary, applicants must be 21 years of age or more. One entry per person please.
May 7, 14, 21
June 4, 18, July 2, 16,
Aug. 6, 21, 27
$139 each Twin or Double
Fare includes accommodation and transportation by air-conditioned, washroom-equipped bus, wine and cheese party in Eugene, side trips to Virginia City, Carson City, Sparks and Lake Tahoe (weather permitting), 2 breakfasts and 1 lunch coupon, and casino packages. Join one of our excellent drivers, Lyle, Jimmy, Ray or Starvin' Marvin on the next bus to Reno.
phone your travel agent
or
SUNRISE HOLIDAYS LTD.
2620 QUADRA ST., VICTORIA
382-4271
4-23

MOSCOW
In co-operation with Aeroflot and Intourist, Courtenay-Comox Travel Service Ltd. presents a CHKALOV TOUR of the Soviet Union.
This is a special limited tour observing the 40th Anniversary of the world's first trans-polar flight from Moscow to Vancouver.
Tour departs Vancouver May 30th and returns June 13th.
For further information: contact Bill Turnell
COURTENAY-COMOX TRAVEL SERVICE LTD.
Box 3190, 441 Cliffe Ave.
Courtenay, B.C. (604) 338-5421

THE ORIENT
CHARTER FLIGHTS FROM VANCOUVER TO HONG KONG
AIR FARE From $519
2, 4, 8, 16 Weeks.
Just Book 60 Days In Advance.
SPECIAL STAY PUT From $699.
Return Air Fare Vancouver/Hong Kong
15 Nights Hotel Accommodation,
Transfers, Hotel, Taxes, Continental Breakfast Daily.
VISIT THAILAND, THE PHILIPPINES, MALAYSIA. ADDITIONAL PACKAGES AVAILABLE FROM... $515.
$515. which includes all air connections throughout The Orient.
ONLY THREE DAYS LEFT TO BOOK FOR ALL JUNE FLIGHTS!
BOOK NOW!
LIMITED SPACE AVAILABLE.
The Lands of Strand
StrandHolidays
PACIFIC WESTERN AIRLINES
FOR RESERVATIONS AND HELPFUL ASSISTANCE WITH YOUR TRAVEL ARRANGEMENTS PLEASE CALL YOUR CLOSEST TOTEM TRAVEL OFFICE
TOTEM TRAVEL
Way to go.
Mayfair 386-3277
Mayfair Shopping Centre - Victoria
Hillside 595-1181
Hillside Shopping Centre - Victoria
Duncan Mall 748-2594
Port Alberni 723-8138
3-26

Russian Jews Find Life in Canada Is Tough

TORONTO (CP) — When Boris Livshitz was confined to a Russian prison he dreamt of Canada and the good life.

A professor of civil engineering, Livshitz was sent to jail for four years for giving private lessons to students. He came to Canada in 1975 and now works for an electronics repair firm. But like thousands of Russians who have come West, Livshitz has discovered an unattractive side to paradise.

"All the time I wanted to come to Canada to be free," Livshitz said in an interview. "I never realized how difficult it could be to find a good job or learn a new language."

Livshitz, who lives with his family in a multi-storey apartment building, is still embarrassed about his limited English. His wife Ina, who was a pediatrician and dentist in Riga, Latvia, gently corrects him.

"The problem (in Russia) was that we were Jewish," Livshitz said. "It was in big black letters on our passport. I knew there was no future for me or my children."

His children's future depends on him. His wife, who does not qualify to practise medicine here, sells hats in a downtown store.

She admits she earns more than she did as a physician in Russia, but she is impatient.

"People tell us it takes 10 years to get adjusted," she said. "One woman told me her mother came here with $30 and washed floors for a living. I said, 'I'm sorry, but your mother wasn't a doctor.'"

Joseph Kage, executive director of Jewish Immigrant Aid Services in Montreal, says Russians find it harder than most immigrants to adjust to life here.

"The Soviet immigrant has not been a part of Western society," Kage said. "He doesn't understand about looking for a job or signing contracts or paying the rent—concepts which were different in a state-controlled system."

About 2,500 Russians, most of them Jewish, have taken advantage of improved East-West relations to immigrate to Canada. Once or twice a month, an airplane lands in Toronto or Montreal with another group of anxious families.

"We were like little children when we came," recalled Alla Krasnov, who arrived in Toronto last year from Leningrad with her husband. "We couldn't speak, we couldn't work, we couldn't do anything. The people who helped us were like our parents."

Anatoly Pivarunas, 46, was an automobile and boat engine designer in the Central Scientific Research and Design Institute in Leningrad before he came to Canada in September, 1975, with his wife Rita and 20-yearold daughter Helen.

Pivarunas, who has a PhD in automotive science, works as a service mechanic for Mercury Marine Ltd. in nearby Mississauga.

One of his inventions, an automotive carburetor that allows a 10-per-cent fuel saving, is in widespread use in Russia. Pivarunas brought the patent to this invention and 10 others with him but he says the only way he can take advantage of them is to move to the United States.

"We came to Canada because the scenery and nature are a lot like Russia and we heard the United States was full of criminals and crime," Pivarunas said. "My wife is very happy here but maybe we'll have to go."

Relief workers here say more than 70 per cent of the Russian immigrants in Toronto were professionals who found themselves targets of official displeasure at home because they were Jewish or political dissidents.

There have been efforts to reduce conflicts. The department of manpower and immigration has set up a program with the Association of Professional Engineers in Ontario to assess qualifications and help job-seeking Russian engineers.

Of 25 Soviet doctors who have arrived in this area, more than 20 have passed qualifying examinations to practise in Ontario.

Alex Dovenman, a 39-year-old civil engineer from Odessa who now works for a downtown firm, says he is happy, "according to the English meaning."

"But the word in Russian means a different kind of happiness, I can't really explain it; it's something like being complete when there is absolutely nothing that bothers you," Dovenman explained.

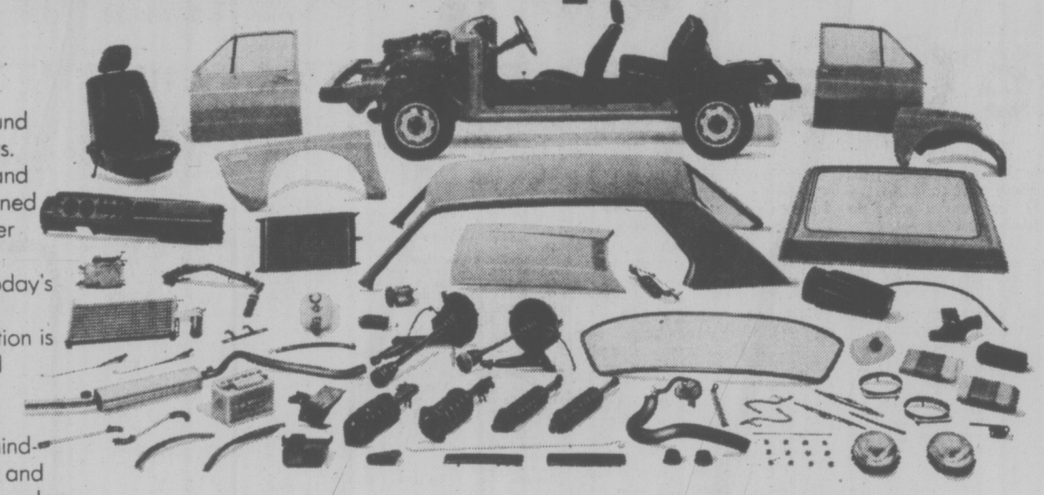
"I guess we don't feel that yet."

CAMPION
BOAT SALE
OAK BAY MARINE
SALES & SERVICE
598-3393
4-22

One HOUR
"MARTINIZING"
CERTIFIES
THE MOST IN DRY CLEANING
Fresh as a flower in just one hour
8 LOCATIONS TO SERVE YOU

I found it!
You can too!
VICTORIA
388-5050
VANCOUVER
430-1255
What you hear may change your life!

All cars aren't created equal.



When you set out to build the car of the future, you don't use parts from the past. We didn't.

The majority of "new" cars around today, are in matter of fact, "old" cars.

They're based on engineering and automotive concepts that have remained essentially unchanged the last number of years.

The past is not the answer to today's and tomorrow's driving needs.

A dynamic, genuinely new solution is required. A total re-think of every old concept of car design.

Enter the Volkswagen Rabbit.

It took our top engineers five mind-bending years of planning, inventing and testing to create it, fresh from the ground up.

Naturally, it gets sensational mileage. 45.2 miles per gallon on the highway and 30 in the city*. Unnaturally, the Rabbit can also give you incredible performance. 0 to 50 mph in a sizzling 7.7 seconds. (That combination alone is unmatched by any car in the world.)

Also, by putting the engine in sideways up front, we created a terrific amount of space in back. (A staggering 87% of the car is sheer passenger and cargo area.)

Besides carrying four people comfortably, the Rabbit can also carry the things that people need to carry.

With the rear seat folded down it's got more trunk space than a Cadillac Fleetwood.

And thanks to its rear hatchback, you can load odd-shaped items that won't fit in most other cars.

For an exhilarating ride, the Rabbit has the precision of rack-and-pinion steering.

It has front disc brakes.

A unique "independent stabilizer rear axle" makes the car more stable on rough roads. Add to that, front-wheel drive for superior road-hugging capabilities.

And since it's a tough world out there, the Rabbit's reassuring safety package includes a "unitized safety cell" passenger compartment.

There are self-restoring bumpers. Reinforced steel side beams in the doors.

There's a dual diagonal brake circuit. (If one circuit should go, a second one is still there.)

A double-jointed steering column breaks aside in the event of impact.

Even the rear window defrosts electrically.

All in all, no details were overlooked in its creation.

Inside or out.

Stop in at your nearest Volkswagen dealership and take a Volkswagen Rabbit out for an uncompromising test drive.

It's more than equal to the task.

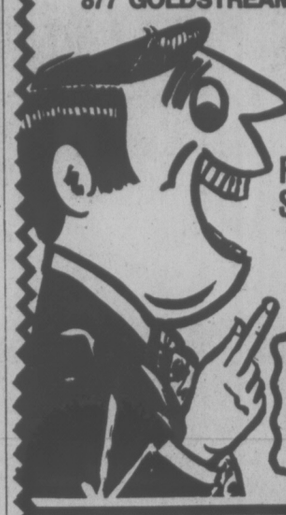


The Volkswagen Rabbit

There's no comparison.

*RESULTS OBTAINED USING TRANSPORT CANADA APPROVED TEST METHODS. USING STANDARD FOUR ON THE FLOOR TRANSMISSION. MILEAGE WILL VARY DEPENDING ON HOW AND WHERE YOU DRIVE, OPTIONAL EQUIPMENT AND CONDITION OF YOUR CAR.

WAREHOUSE
FOOD STORES
3475 QUADRA ST.
BURNSIDE PLAZA
47 SONGHEES RD.
877 GOLDSTREAM, LANGFORD



OPEN EVERY NIGHT 'TIL 9
SAT. 'TIL 6
Prices Effective: Sun., Mon., Tues.
We Reserve the Right To Limit Quantities
QUADRA, BURNSIDE, AND LANGFORD STORES OPEN SUN., 10 A.M. to 6 P.M.

EASY 'N' BAKE FROZEN BREAD DOUGH White or Brown 5 LOAVES With $5 Order or Over 89¢
SUNRYPE PURE APPLE JUICE Blue Label 48-oz. Tin Limit 2 Tins with $5 Order or Over 59¢
No. 1 Netted Gem POTATOES 10 lbs. 49¢
FRESH VINE-RIPENED BEEF STEAK TOMATOES U.S. CAN. No. 1 lb. 39¢
CHUCK STEAK Lean, Grain Fed, Gr. A lb. 67¢
FRESH GROUND BEEF Reg. 100% Beef lb. 59¢
HEINZ TOMATO KETCHUP 32-OZ. 1.09
ALPHA CANNED MILK 3 TALL TINS 99¢
FLORIENT AIR FRESHENER 6-oz. 39¢
PURINA TENDER VITTLES CAT FOOD 500 Gram 89¢
HERSHEY CHOCOLATE CHIPS 12-oz. Pkg. 99¢
WYLER'S DRINK MIX 22-oz. Tin 1.49



"NOW BLOW" may be only advice to offer Victoria High's Paul Michaels as unidentified hand of St. Michael's University player sneaks in to apply not-too-gentle nose rub. Massage occurred during Friday's high school rugby championship game at Windsor Park. And to rub it in even more, St. Michael's defeated Vic High 17-6 to retain title. (Times photo by John McKay)

Swedish Goalie Stumbling Block

VIENNA (CP) — Coach Johnny Wilson praised the opposing netminder and had little to say about the officiating after Canada dropped a 4-2 decision to Sweden in the world hockey championship Friday night.

Goaltender Georan Hoegosta, considered to be the Swedes' No. 2 goalie behind Hardy Astroem, was one of the main reasons for Canada's setback as he stopped 25 shots — many from close range.

Wilson may have had some legitimate reasons for criticizing referee Ivo Filip of Czechoslovakia, but Canada had plenty of chances to win the contest when the team was at full strength.

"I'm not going to comment on the officiating," Wilson said.

"We took some bad penalties at probably crucial times which we have all along. It's cost us some hockey games. At least, put them on the scoreboard before we could get organized."

The Canadians, represented by 21 National Hockey League players, received eight minors and a major — Wilf Paiement of Colorado Rockies was assessed three minors and the major while the Swedes got four minors.

Mats Ahlberg's goal at 5:43 of the first period, giving the Swedes a 1-0 lead, was the only scoring done on the power play.

In other games Friday, defending-champion Czechoslovakia downed West Germany 9-3, the Soviet Union beat Finland 11-6 and the Unted States, which lost its first game 4-1 to Canada on Thursday night, beat Romania 7-2.

The results left the Swedes, the Czechs and Russians in first place with 2-0 records, followed by Canada and the U.S. at 1-1, and Romania, West Germany and Finland with 0-2 marks.

The Swedes led 2-0 after the first period with goals by Ahlberg and Lars Eric Ericsson, a breakaway, at 7:08.

★ ★ ★

Sweden 4, Canada 2
First Period
1. Sweden, Ahlbert (Jax) 5:43
2. Sweden, Lars-Erik, Ericsson (Roland Eriksson, Olsson) 7:08
Penalties — Paiement (C) 4:49; McKechnie (C) 11:28; Persson (s) 15:19, Paiement (C) 18:57.
Second Period
3. Sweden, Lars-Erik Ericsson (Roland Eriksson) 7:07
Penalties — Russell (C) 8:34; Sweden bench minor 12:34; Merrick (C) 15:19.
Third Period
4. Canada, Pronovost (Klassen) 13:23
5. Canada, Larouche (Pronovost) 19:34
6. Sweden, Brasar 19:48
Penalties — Paiement (C) (minor, Major) 5:05; Vadnais (C), Olsson (S) 6:36; Salming (S) 14:18, McKechnie (C) 16:37.
Shots on goal by:
Canada 13 3 13 — 27
Sweden 5 5 9 — 19
Goal — T. Esposito, Canada; Hoegosta, Sweden.
Attendance — 4500.

	W	L	T	F	A	Pts.
Czechoslovakia	2	0	0	20	6	4
Soviet Union	2	0	0	21	6	4
Sweden	2	0	0	12	3	4
Canada	1	1	0	6	5	2
United States	1	1	0	8	6	2
Finland	0	2	0	9	22	0
West Germany	0	2	0	3	19	0
Romania	0	2	0	3	15	0

Ericsson increased the margin to 3-0 at 7:07 of the second period before Jean Pronovost narrowed the deficit.

Wilson pulled goalie Tony Esposito with 43 seconds remaining in the game and Pierre Larouche scored at 19:34 with Pronovost assisting to make it 3-2 for Sweden.

However, 14 seconds later, Per Olov Brasar found the empty net from centre ice and clinched the victory for Sweden.

The Canadian felt he was on the opposite side of the centre line when he fired the puck but general manager Derek Holmes wasn't sure whether he would protest the goal.

The Swedes had 19 shots on Esposito, who appeared shaky at times, and a good number of them came from power plays.

Paiment, who scored 41 goals this season and took 101 minutes in penalties, stormed off the ice after the contest, refusing to participate in the traditional ceremony of shaking hands.

However, after a brief argument with Alan Eagleson, chairman of international hockey for Canada, the right winger met several of the Swedes.

Commenting on his penalties, Paiment said: "I don't know, maybe I was trying too hard. It didn't help the team to be in the penalty box. I know I've got to cut down."

Eagleson, executive-director of the NHL Players Association and Paiement's agent, said the 21-year-old native of Earlton, Ont., has been taking too many penalties.

The tournament resumes Sunday with four games scheduled. Romania meets Czechoslovakia in the first game, then Finland takes on Sweden, West Germany plays the U.S., and Canada takes on the Soviet Union.

sports

DOUG PEDEN - EDITOR

BRONCOS SWEPT ASIDE

LETHBRIDGE (CP) — Brandon Wheat Kings needed overtime Friday night to defeat Lethbridge Broncos 8-7 before 3598 fans — and win their best-of-seven Western Canada Hockey League semi-final in four straight games.

Brad McCrimmon scored at the 6:41 mark of sudden-death overtime to give Wheat Kings the right to meet New Westminster Bruins in the final starting Tuesday at Brandon.

Wheat Kings, who trailed 7-5 with less than three minutes remaining in regulation time, got goals from Kelly Ferner and McCrimmon 10 seconds apart to force the overtime. Ferner scored at 17:45 and McCrimmon at 17:55.

Brandon also got goals from Tim Lockridge, Bill Derlago, Dick Kerr, Murray Thomson, and Ray Allison.

Steven Tambellini scored three times for Lethbridge with other goals going to Doug Morrison, Dean Solheim, Darryl Sutter and Mike Schneider.

Brandon fired 48 shots at netminder Rollie Boutin. Glen Hanlon in the Brandon net faced 36 shots.

Nine minor penalties were handed out, five to Brandon and the teams shared two majors and two misconducts.

★ ★ ★

Beck Named MVP

CALGARY (CP) — New Westminster Bruins' defenceman Barry Beck was the only player in the Western Canada Hockey League to win two awards.

He was named most valuable player and top defenceman in voting conducted by the 12 coaches. There were no unanimous choices.

Brian Propp of Brandon Wheat Kings was named rookie of the year and Brandon coach Dunc McCallum named coach of the year.

Steve Tambellini of Lethbridge Broncos was named most gentlemanly player. He received 90 points, 10 more than Tony Currie of Portland Winter Hawks. Tambellini earned 84 scoring points while picking up only 23 penalty minutes during the 1976-77 regular season.

Each first-place vote for each award was worth 20 points while each second-place vote received 10 points.

Beck, a stalwart of the New Westminster defence, contributed 16 goals and 46 assists in 61 games. He missed the last 11 games of the regular season with viral pneumonia.

Brandon goaltender Glen Hanlon had earlier won the top goaltender's award by registering the best goals-against average.

Following is the complete voting for the awards:

Most Valuable Player — Barry Beck, New Westminster, 100; Kevin McCarthy, Winnipeg Monarchs, 70; Bill Derlago, Brandon, 50; Glen Hanlon, 30; Rocky Saganiuk, Lethbridge Broncos, 30; Murray Bannerman, Victoria Cougars, 20; Brad Maxwell, New Westminster, 10; Dave Parro, Saskatoon Blades, 10; Reg Kerr, Kamloops Chiefs, 10.

Rookie of the Year — Brian Propp, Brandon, 160; Brad McCrimmon, Brandon, 80; Rocky Saganiuk, Lethbridge, 30; Perry Turnbull, Portland Winter Hawks, 20; Brent Ashton, Saskatoon, 20; Geordie Robertson, Victoria, 10.

Top Defenceman — Barry Beck, New Westminster, 170; Kevin McCarthy, Winnipeg, 100; Brad Maxwell, New Westminster, 50; Wayne Ramsey, Brandon, 10.

Most Gentlemanly Player With Ability — Steve Tambellini, Lethbridge, 90; Tony Currie, Portland, 80; Tom Roulston, Winnipeg, 40; Brian Propp, Brandon, 40; Ron Areshekoff, Medicine Hat Tigers, 20; Bill Derlago, Brandon, 20; Curt Fraser, Victoria, 20; Tom Bast, Medicine Hat, 10.

Coach of the Year — Dunc McCallum, Brandon, 200; Mickey Keating, Flin Flon Bombers, 60; Gerry Brisson, Winnipeg, 20; Ken Hodge, Portland, 20; Harvey Roy, Kamloops 10; Jack Shupe, Medicine Hat, 10.

SMU Still the Champs

There is little doubt about it. Coach Mike Walsh's St. Michael's University School side is the king of high school rugby in Victoria.

For the third straight year, SMU captured the Howard Russell Cup with a 17-6 victory over Victoria High School Titans before 600 fans Friday at Windsor Park.

It was the fourth straight appearance in the final for SMU and the first for the Titans since 1973.

Vic High last won the trophy in 1964.

Although the final margin of victory gave a big edge to SMU, Vic High didn't give up without a struggle and were in the game through the first half.

Playing an aggressive game, Vic High might have taken the lead but kicker Mike De Goede missed two long penalty goal attempts early in the half.

The turn of the card came later when Keith Battersby, given the same opportunity for SMU, connected on two penalty goals and SMU had a 6-0 lead.

The Titans came back to score the only try of the half, Marty Mader going over from about five yards out and De Goede converting to bring the Titans even at the break 6-6.

In the second half, SMU dominated most of the action except for the sporadic Vic High foray.

Grant Jones set up Mike Drose for the prettiest try of the match, breaking through and then passing off to Drose who romped 20 yards for the score. Battersby missed the conversion attempt but was to get another chance a short time later when Dave Cousins went over for a try.

This time he made no mistake. SMU finished off the scoring with a penalty goal by Battersby about five minutes from time.

Because of other commitments, SMU, which finished second last year, will not take part in the annual B.C. championships at Coquitlam, May 13-14, but Victoria will be represented by three teams.

Vic High, Claremont and Spectrum will compete and Claremont warmed up for the tournament with a 34-0 victory over Garibaldi of Maple Ridge, Friday. Claremont will meet Mountain High School of Langley in another exhibition game at Claremont, Thursday at 3.30 p.m.

Still Critical

VANCOUVER (CP) — The professional football career of running back Barry Houlihan was in jeopardy Friday as he remained in critical condition in Vancouver General Hospital after an automobile accident.

A spokesman for the B.C. Lions said Houlihan suffered a severed thumb, broken jaw, leg fractures and lacerations, broken tailbone and ruptured spleen.

A Star Is Born in Texas As Hansis Scores Winner

By The Canadian Press

The state of Texas, long known for its oil wells, cowboys and panhandle, now can boast at least one hockey player.

Ron Hansis, the only native Texan ever to play major league hockey, scored a close-range goal 32 seconds into the final period Friday night to help Houston Aeros beat Edmonton Oilers 4-3 and wrap up their best-of-seven World Hockey Association quarter-final playoff series.

The two-time WHA champion Aeros clinched the series 4-1 and now advance to the semifinals beginning Tuesday night against either San Diego Mariners or Winnipeg Jets.

"I'm just thankful to the Aeros for giving me a chance to play," said Hansis, born in Brownsville, Tex., before moving north when he was two years old. "This has to be the biggest thrill I've ever had."

In the other quarter-final playoff Friday night, San Diego beat Winnipeg 3-1 to force and seventh game Sunday night in Winnipeg.

"This team was tougher than ever expected them to be," Aeros coach Bill Dineen said. "But our biggest incentive tonight was the thought of having to get back on that plane and go up there if we lost.'"

"It's been a struggle," said Oiler player-coach Glen Sather, who took over March 3 and rallied the team to the playoffs. "We were just glad to get here and give them a hard time.

At San Diego, where the Jets haven't won this season, Kevin Morrison started a three-goal outburst in a four-minute span of the second period to lead the Mariners to victory.

The third period was delayed for 25 minutes when Jets centre Ulf Nilsson entered the penalty box to resume a fight with Ray Adduono.

Before the rhubarb ended, Winnipeg coach Bobby Kromm pulled his team off the ice for 15 minutes and only the peacemaking efforts of San Diego captain Andre Lacroix allowed the game to resume.

EDMONTON (3): Bryan Campbell (3rd), Dave Langevin (2nd), Randy Rota (3rd). HOUSTON (4): Rich Preston (3rd), Ted Taylor (3rd), Gordie Howe (2nd), Ron Hansis (1st). Attendance: 11,022.

WINNIPEG (1): Anders Hedberg (2nd). SAN DIEGO (3): John French (1st), Kevin Morrison (1st), Rich Sentes (4th). Attendance: 11,450.



BIDDING for fifth Vancouver Island Open golf crown is Cowichan professional Bill Wakeham (above). He'll face Gorge Vale amateur Dave Donaldson in one of four quarter-final matches scheduled to start at 9:30 a.m. Sunday at Glen Meadows. Winners go back on course for semi-finals starting at 1:45 p.m. Final will be played at Gorge Vale May 1.

Four-Year Term Up, Charlton Quits Post

MIDDLESBROUGH, England (AP) — Former England soccer star Jackie Charlton resigned Friday as manager of Middlesbrough at the end of the four-year term he set when he took the job.

Charlton broke the news to reporters as he took up his First Division squad to Ipswich for an English League match today.

"There's no ill feeling involved," he said. "I've always said I'd leave after four years because that's as long as I wanted to do the job."

Charlton, 42 next month, is the fourth manager to quit or be fired in English soccer this week.

His former Leeds United colleague, Johnny Giles, announced on Wednesday he'll leave First Division West Bromwich Albion at the end of the season. Second Division Plymouth sacked Tony Waiters on Thursday and Stockport manager Eddie Quigley said he's leaving Fourth Division Stockport by mutual agreement with the club's bosses.

Charlton played 35 times for England and was a member of the squad that won the World Cup in London in 1966. His playing career began when he signed with Leeds in 1952. He stayed with the northern club until he quit playing four years ago.

Can Canadiens Do Better?

By The Canadian Press

Montreal Canadiens are in the unique position of having to improve on near-perfection.

Last year, the eventual National Hockey League champions had a bye in the first round, then took only 13 games to easily win the Stanley Cup, one more than the minimum.

The only game they lost was in the semi-finals to New York Islanders, the team they face at home in the Forum tonight in the opening game of this year's best-of-seven semi-final series.

Philadelphia Flyers, fresh from their six-game win over Toronto Maple Leafs in the quarter-finals, play host to Boston Bruins in the other semi-final series starting Sunday.

The Bruins, who took a three-game lead in their quarter-final with Los Angeles Kings before dropping the next two, finished off the Kings Thursday night in Los Angeles.

"You have to get out there and prepare yourself to win four games," said centre Doug Risebrough, now in his third year with the Canadiens and looking forward to having his name on the playoff championship trophy for the second consecutive season.

"The team has pride in itself with the successes. It took work to do that. In a short series, you can carry momentum or you can lose momentum."

In their four regular-season meetings, the Canadiens were winners each time and outscored New York 16-7.

But Islanders' coach Al Arbour does not appear concerned that his team must meet Montreal to try for the third year in a row to gain an elusive final berth.

"If we are going to win the Stanley Cup, we are going to have to beat them somewhere along the line," said Arbour. "What difference does it make if it's in the semi-finals or finals."

MEN'S AND LADIES'
ORCAS ISLAND
GOLF TOURNAMENT
MAY 27, 28, 29 — PRIZES GALORE
• FREE Practice Round Friday •
For accommodation please call:
Orcas Island Golf Club
Eastsound, Wn. (206) 376-4400

SHAMROCK LACROSSE
EVERY WEDNESDAY (EXCEPT MAY 18th) MAY 4th to JULY 27th
BE A SEASON TICKET HOLDER AND SAVE!
(IF PURCHASED BEFORE MAY 2nd)
Adults $30 ..... Save $6.00
Youth, O.A.Ps $20 ..... Save $4.00
Children $10 ..... Save $2.00
Be Part of the Action this Year
as the Shamrocks enter their 27th W.L.A. season on May 4th against Vancouver Burrards. Season tickets are now on sale at the Memorial Arena box office.
See Lacrosse at its Best!
4-22

FREE! 1st PRACTICE FREE!
THE PUBLIC IS INVITED TO THE FIRST PRACTICE OF WESTERN SPEEDWAY'S 1977 SEASON . . .
THIS SUNDAY
APRIL 24, 1:00 P.M.
★ SUPER STOCK and HOBBY STOCK
REMEMBER!!
SWAP AND SHOP starting 10 A.M.-4 P.M.
EVERY SUNDAY
WESTERN SPEEDWAY

BASEBALL SCOREBOARD

NATIONAL LEAGUE

Eastern Division

	W	L	Pct.	GBL
St. Louis	9	4	.692	—
Montreal	7	4	.636	1
Pittsburgh	6	6	.500	2½
New York	6	7	.462	3
Chicago	4	6	.400	3½
Philadelphia	3	7	.300	4½

Western Division

	W	L	Pct.	GBL
Los Angeles	9	3	.750	—
Atlanta	8	5	.615	1½
San Diego	6	8	.429	4
Houston	5	7	.417	4
San Francisco	5	7	.417	4
Cincinnati	4	8	.333	5

Los Angeles 101 002 100— 5 11 2
Atlanta 300 000 102— 6 13 1
Rau, Hough (6), Wall 0-1 (9), Garman (9) and Yeager; P. Niekro, Marshall (6), Easterly (6), Capra (7), Camp 1-0 (8) and Correll, Pocoroba (6).

San Fran 000 000 002 0— 2 8 1
Montreal 001 010 000 1— 3 8 2
McGlothen, Williams (5), Moffitt (6) Lavelle 0-1 (10) and Sadek, Hill (7); Rogers, McEnaney (8), Atkinson (10), Warthen 1-0 (10) and Carter. Home run: San Francisco—McCovey (3rd).

San Diego 000 101 200— 4 6 1
Houston 000 000 002— 2 3 0
Shirley 2-1, Fingers (9) and Terrace; Richard 1-1 and Ferguson. Home runs: San Diego — Turner (2nd); Houston — Johnson (4th), Cabell (1st).

St. Louis 101 410 300—10 13 1
Philadelphia 000 001 000— 1 7 2
Denny 4-0, Hrabosky (9) and Simmons; Twitchell 1-1, Underwood (4), Reed (7), Kaat (9) and Boone. Home runs: St. Louis — Hernandez (4th).

Pittsburgh 000 000 031— 4 9 1
New York 100 000 020— 3 6 0
Reuss, Gossage (7), Tekulve 1-0 (8) and Ott; Seaver, Myrick 0-1 (8), Lockwood (9) and Grote. Home run: Pittsburgh—Parker (3rd).

AMERICAN LEAGUE

Eastern Division

	W	L	Pct.	GBL
Milwaukee	7	4	.636	—
Baltimore	6	4	.600	½
Toronto	7	7	.500	1½
Cleveland	4	6	.400	2½
Boston	4	7	.364	3
Detroit	5	9	.357	3½
New York	4	8	.333	3½

Western Division

	W	L	Pct.	GBL
Chicago	8	3	.727	—
Oakland	8	5	.615	1
Minnesota	9	6	.600	1
Kansas City	7	5	.583	1½
Texas	6	6	.500	2½
California	7	8	.467	3
Seattle	6	10	.375	4½

Chicago 203 020 001— 8 12 1
Oakland 020 000 000— 2 4 0
Barrios 2-0 and Essian, Blue 0-2, Langford (6), Bahnsen (7), Guisti (9) and Sanguillen. Home runs: Chicago — Zisk (3rd and 4th), Spencer (1st), L. Johnson (1st).

Milwaukee 003 000 100— 4 7 0
California 200 032 00x— 7 9 1
Haas 0-1, Cort (5), Beare (7) and Moore; Simpson, Drago (8) and Humphrey. Home run: Milwaukee —Quirk (1st).

Kansas City 000 101 112— 6 9 1
Seattle 101 000 030— 5 6 2
Hassler, Littell 2-1 (8), Gura (9) and Porter; Abbott, Laxton (7), Pagan 0-1 (9) and Jutze, Stinson (9).

Minnesota 100 000 030— 4 8 0
Texas 000 100 000— 1 9 0
Pazik, Johnson 2-0 (6) and Wynegar; Blyleven 1-2, Devine (8) and Sundberg. Home runs: Minnesota— Smalley (1st), Bostock (3rd), Wynegar (3rd).

Cincinnati Fires Slater

CINCINNATI (AP) — Terry Slater was fired as coach of the World Hockey Association Cincinnati Stingers Friday, less than a week after his favored club was eliminated from the WHA playoffs in four straight games.

Bill DeWitt Jr., executive vice-president of the club, said the move was made because "we need a fresh start next year." He said the club had no immediate candidates to replace Slater.

Slater's three-year contract expires at the end of May. Slater will not remain with the club, a club spokesman said.

Slater, 38, termed the firing a shock. "It threw me. I did everything I could do with a young hockey club." He said he hopes to remain in pro hockey.

Thorburn Leads In Quarter-Final

SHEFFIELD, England (AP) — Cliff Thorburn, 29-year-old Canadian snooker champion from Victoria and Toronto, took a 5-3 lead Friday over Eddie Charlton of Australia in the quarter-finals of the world championship. The second session of the 25-frame match will be played today.

Earlier, world amateur champion Doug Mountjoy of Wales beat Irish champion Alex Higgins 13-12 to qualify for the quarter-finals. Mountjoy and Thorburn are favored to meet in the final.

Thorburn, who defeated Rex Williams of Britain 13-6 on Thursday, took a 3-1 lead but the Australian champion fought back to tie the match 3-3 before the Canadian ended the four-hour, 10-minute session by winning the next two frames.

Although he wasn't in top form, Thorburn played doggedly, especially in the sixth frame when Charlton opened with a 51 break. Thorburn came back to tie at 64-64 before the Australian sank the tie-breaking black.

HERMAN



"That must have been one heavy suitcase!"

When Doing Well Isn't Good Enough

By The Associated Press

Seattle Mariners did everything a team can do in a baseball game. Everything, that is, except win.

The Mariners got terrific fielding and pulled off a triple play, got splendid hitting and rallied to take a 5-4 lead in the eighth inning. But they didn't get the thing they needed most—the right pitch from Dave Pagan, a native of Swift Current, Sask.

Pagan gave George Brett something good to hit and the Kansas City slugger belted a two-run double with two out in the ninth inning to provide the Royals with a 6-5 American League victory Friday night.

Lee Stanton made a diving stop of Brett's hit in the right-centre field gap, one of many fine plays made by the Mariners. It stopped the ball from going to the wall, but it didn't stop the Royals' winning runs from scoring.

In Friday night's other American League games, Minnesota Twins beat Texas Rangers 4-1, California Angels turned back Milwaukee Brewers 7-4 and Chicago White Sox routed Oakland A's 8-2.

With two outs in the ninth, Kansas City's Fred Patek and Pete LaCock singled. Joe Zoeb pinch-ran for LaCock and eventually scored the winning run on Brett's double.

Roy Smalley, Lyman Bostock and Butch Wynegar hit home runs to account for all of Minnesota's scoring as the Twins defeated Texas. Bostock hit a two-run homer in the eighth after striking out three times against Texas starter Bert Blyleven.

Wayne Simpson pitched seven strong innings and Jerry Remy keyed a three-run rally in the fifth with a triple, leading California over Milwaukee.

In the National League, Dave Parker of Pittsburgh Pirates hit a two-run homer off Tom Seaver of the New York Mets in the eighth inning and Ed Ott singled home Phil Garner with the winning run in the ninth as the Pirates edged the Mets 4-3, Atlanta Braves scored two runs in the ninth to end Los Angeles Dodgers' seven-game winning streak 7-6, San Diego Padres defeated Houston Aeros 4-2, St. Louis Cardinals trampled Philadelphia Phillies 10-1, and Montreal Expos edged San Francisco Giants 3-2 in 10 in-

Barber Gains Share of Lead

NEW ORLEANS (AP) — While Craig Stadler rested, Miller Barber caught up with him.

Barber fired a 66 Friday in the rain-delayed portion of the first round of the $175,000 New Orleans Open. The 66 score gave him a tie with Stadler going into today's second round.

Stadler got his 66 Thursday before lightning and rain cancelled play for the day. He didn't listen to news reports Friday as Barber made his charge. He didn't find out that he was no longer alone atop the heap until he came back to the Lakewood Country Club to practice.

"I didn't know what was going on today," Stadler said. "I figured I'd have company, but I didn't find out until I looked at the scoreboard a few minutes ago."

Six golfers—among them Masters champion Tom Watson—were tied at 68 going into today's round. Keith Fergus got his 68 Thursday. Bobby Cole, Don January, George Knudson of Toronto and Chi Chi Rodriguez got theirs Friday.

Miller Barber	33-33—66
Craig Stadler	31-35—66
Bobby Cole	34-34—68
Keith Fergus	35-33—68
Don January	35-33—68
George Knudson	34-34—68
Chi Chi Rodriguez	34-34—68
Tom Watson	34-34—68
Ben Crenshae	35-34—69
Ed Dougherty	34-35—69
Phil Hancock	34-35—69
Grier Jones	36-33—69
Stan Lee	33-86—69
Steve Melnyk	34-25—69
Gordon Waldespuhl	36-33—69
Jim Colbert	33-37—70
Rod Curl	33-37—70
Vicente Fernandez	36-34—70
Rod Funseth	35-35—70
Mark Lye	34-36—70
Jim Simons	35-35—70
Doug Tewell	34-36—70
Steve Veriato	36-34—70
Jim Wiechers	34-36—70
Mike Wynn	36-34—70

Pat Bradley Sets Record With 64

RALEIGH, N.C. (AP) Hard-driving Pat Bradley, taking advantage of ideal weather conditions, pieced together a tournament record eight-under-par 64 for the first-round lead Friday in a $50,000 Ladies Professional Golf Association tournament.

Bradley's round, which included seven birdies and an eagle, enabled the fourth-year pro to take a three-stroke cushion over JoAnn Carner, who managed a 67 on the rolling 6239-yard par-72 North Ridge Countrp Club layout.

Just behind Bradley and Carner in the race for the $7,500 first-place prize were a pair of the LPGA's biggest stars, Judy Rankin and Kathy Whitworth, both of whom came in with rounds of 69.

Sandra Post, a native of Oakville, Ont., now living in Florida, had a 70, while Jocelyn Bourassa of Shawinigan, Que., shot a 72 and Dale Shaw of Victoria carded a 78.

Leading Race Drivers Need Help

By JIM CRERAR
Times Staff

The schedule has been drawn up, a new Island circuit has been set up and the cars have been tuned up. Now bring on the sponsors, please.

Two top drivers are looking for new backers as Western Speedway prepares for its 24th opening night of stock car racing two weeks from tonight.

Roy Haslam, one of the more successful Victoria campaigners in the Pacific Northwest, and Bill Price, last year's superstock driving champion at Western, need sponsors.

Price, in fact, may be looking for a new car to replace the 1964 Chevelle he campaigned locally last year. It's reported to be on the trading block.

Haslam has his car back, a 1965 Chevelle, but he's trying to locate a major sponsor. So far he has lined up Malloch and Mosley logging, Empress Motors and Valvoline oil, but needs more help to spend another season on the northwest open circuit.

Last year Haslam ran 46 races, completing 43 of them and finishing in the top four 36 times. Considering the fact that he was up against some free-wheeling spenders, that's an impressive record.

"A car coming off the Island pretty well has to provide its own financing through race winnings," Haslam explained Friday at Western Speedway's pre-season press conference at the Tally-Ho Travelodge. "But a lot of the hot-shoes from the United States — drivers like Hershel McGriff (of Portland) and Don Dowdy (of Yakima) have a lot easier time finding sponsors. Money is more available in the States.

"A lot of the drivers down there have three engines where we usually have to make do with one. We must operate on the kind of budget where everything counts. We can't afford to buy equipment that isn't going to work. U.S. drivers, though, can buy different kinds of equipment and experiment with it. It gives then a big edge."

Haslam doesn't mean to cry poor, but facts are facts.

"You could class us as back-yard racers running in a businessman's world," he said. "Considering the circumstances, I'd say we're not doing badly."

Two years ago it cost Haslam about $23,000 to campaign throughout B.C., Alberta and the northwest U.S. Last year he cut back, reducing the cost to $18,000 to $19,000.

"We dropped out of the last two races of the IDC (International Drivers' Challenge series) for the first time since the series began," Haslam said. "The car wasn't winning enough for us to afford to continue. We have to rely on winnings to make it to the next race."

Haslam has about $20,000 tied up in the car. This is the third year he's campaigned it and he hopes to drive it in a three-day Can-Am series in Prince George May 21-23 (where he's the defending champion); the Canadian 8000 Nationals in Edmonton (again he's the defending champ) on June 21; the Carling Canada 200 at Western Sept. 10; the four-race B.C. Open Championship series at Western and Langley Speedways; the Grand National Western at Western Speedway in July and the IDC for superstocks at Yakima, Portland, twice at Western, Langley, Skagit and Olympia Tenino, also in July.

"If we can pick up more sponsors, we'll try to run some races in California," Haslam added.

The car currently contains a 350-cubic-inch engine but Haslam and his crew of Denny Rand, Ian Boon, Robert and Mel Pallister, Steve Beggs, Al Walton and Dave Ferguson hope to drop in a 427-inch mill for racing on the longer tracks.

CLOSING LAPS — There'll be 13 local hobby and superstock shows at Western this year along with an increased number of special stock car and open-wheel races. Drivers aiming for points championships will have to compete in the Island series at Nanaimo and Oyster River as well as Western to qualify . . . Langley Speedway, run by 19-year stock car driving veteran Gordie Himrich, rejoins the IDC superstock series for the first time in three years . . . Time trials at Western May 7 are 7 p.m. with racing for superstocks and hobbies at 8.

Announcing duties at the speedway this year will be handled by Reg Midgley, Ron Robinson and Bing Foster, who'll be starting his 29th season calling the cars. Robbie Dunn will again work the infield microphone . . . Pony cars — smaller versions of medium-sized cars — will be permitted for the first time this year and at least three will campaign: Al Wade in a 1973 Challenger, Bill Smith in a '70 Nova and Bobby Collins in a '68 Cougar.

MEMO
GUARANTEED INVESTMENT CERTIFICATES
5 year rate
8¾%*
Call EATON TRUST 382-7141 SC
EATON TRUST
MEMBER CANADA DEPOSIT INSURANCE CORP.
382-7141
Offices in EATON'S Store Building
1150 Douglas Street
* Rate Subject to Change Without Notice

YANMAR DIESEL ENGINES
"We sell and service on the water at the Marina"
OAK BAY MARINE SALES & SERVICE
598-3393

TRANSFERRED?
Remember, we move families not just furniture

JACK MILLER
DOWELL'S MOVING & STORAGE
630 Esquimalt Road 384-7191 Modern Palletized Storage
Overseas Shipping Specialists

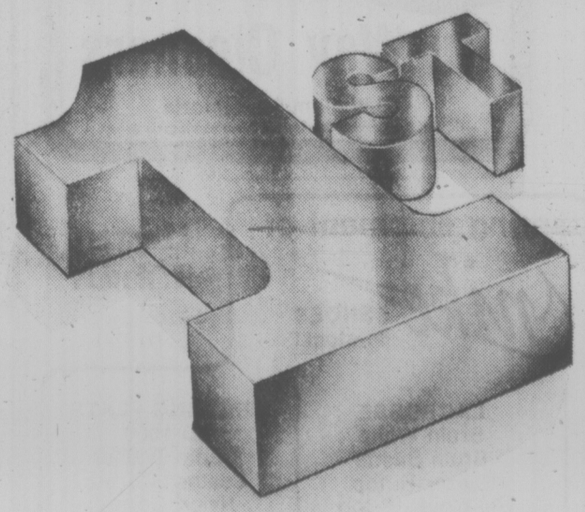
CUT IT OUT
and we'll copy it for you! One copy or 10,000 — latest methods, lowest prices at
IDEALETTER SERVICES LTD.
2524 Government St. 382-9296
(near Bay St. Intersection)

ARDMORE GOLF COURSE
Offers a special issue emerald green jewel. A totally irrigated golf course with lush fairways and mint greens. Only 35 Memberships are offered. This 1977 edition features:

* New clubhouse
* Automatic irrigation system
* Games room and dance floor
* Putting green
FUTURE PLANS INCLUDE:
* Saunas * Showers
* Lounge * Bowling Alley
Pending Feasibility Studies
Your yearly playing fee can be as low as $9.17 per month
Phone 656-4621
4-23

HAPPINESS IS DRIVING 58 MILES PER GALLON* (HIGHWAY DRIVING) IN YOUR NEW DODGE COLT

*(E.P.A. RATING)
FOR AS LITTLE AS $3376
$76 DOWN — $89.35 PER MONTH
(48 MONTHS 13.5% ON APPROVED CREDIT)
4-22
51 M.P.G.* IN A DODGE ARROW (HIGHWAY DRIVING)
Dodge CHRYSLER SALES SERVICE
VICTORIA DODGE CHRYSLER
Dealer Licence No. D00867A
819 YATES ST. 384-8174

Daily Interest... A good idea
Westcoast Savings, first in Victoria to calculate interest daily on savings accounts. It's part of our well-established Plan 24 savings account. Now the banks have a similar idea. But check and compare what we've been offering all along:
PLAN 24
● No minimum balance required.
● Interest is calculated on the daily balance.
● Interest is paid and compounded monthly.
● Compare our generous 6¼% interest rate.
WESTCOAST SAVINGS CREDIT UNION
5 CONVENIENT LOCATIONS TO SERVE YOU


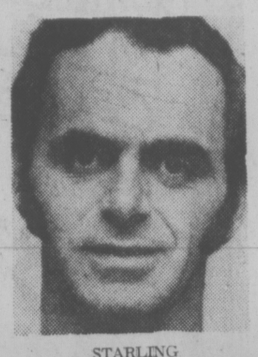
BOWLERS OF WEEK



NIKKELS



HAYTON



STARLING

Final qualifiers in 14th annual Times' Bowler-of-the-Week competition are Jim Starling, Bernie Nikkels and Wain Hayton. Starling topped men's five-pin division in 26th and final week with 361-262-288—911 series in monday Major League at Town and Country Lanes. Nikkels won tenpin honors with 181-213-224—618 series in Friday Niters League at Mayfair Lanes. Hayton was men's tenpin winner the previous week with 220-212-201—633 series in Tuesday Mixed League at Duncan Lanes. Now 26 weekly award winners head for year-end rolloffs.

Jabbar 'Incredible' Says Laker Coach

By The Associated Press

The playoffs are a time when brilliant individual performances can do a lot to lift a team.

Kareem Abdul-Jabbar came through for Los Angeles Lakers, Lloyd Free for Philadelphia '76ers and Dan Issel for Denver Nuggets on Friday night. That meant victories for all three teams as the National Basketball Association playoff quarter-finals continued.

Abdul-Jabbar was "incredible," said Lakers coach Jerry West. The seven-foot two centre amassed 40 points, collected 19 rebounds and blocked nine shots to power Los Angeles past the Golden State Warriors 95-86 for a 2-0 lead in their best-of-seven matchup.

"It was one of the finest ball games I've seen an individual play from the standpoint of offence, defence and team play," marvelled West. "He was absolutely magnificent. It's a good feeling to have a force like that."

Free was benched in the first half for not shooting enough, but returned to bomb Boston Celtics from long range.

"What defence is designed to stop 28-foot shots?" asked Celtics centre Dave Cowens after Free collected 20 second-half points to pace Philadelphia's 109-100 triumph over Boston and give the '76ers a 2-1 lead in their series.

"If we'd lost, we'd really be in trouble," said Issel, whose 36 points and eight rebounds helped Denver score a 121-110 triumph over Portland Trail Blazers and tie that series at one victory apiece.

The Washington Bullets-Houston Rockets series, also tied 1-1, resumes with the rest of the matchups on Sunday afternoon.

The Nuggets broke the game open after Portland's Bill Walton fouled out in the fourth quarter. Maurice Lucas scored 29 points for the Trail Blazers, who hit seven of their first eight shots to take a 16-6 lead but faltered after their big centre departed.

HOCKEY TRAIL

AMERICAN
Rochester 3, Nova Scotia 2. (Rochester leads best-of-seven final, 2-1.)

QUEBEC MAJOR JUNIOR
Sherbrooke 6, Quebec 3. (First game of eight-point final.)

ONTARIO MAJOR JUNIOR
London 7, Ottawa 5. (First game of eight-point final.)

CENTRAL
Kansas City 4, Tulsa 1. (First game of best-of-seven final.)

ALLAN CUP
Brantford 7, St. John's 1. (First game of eastern final.)
Brandon 3, Spokane 2. (First game of best-of-five west final.)

HARDY CUP
Warroad 8, Vancouver North Shore 2. (First game of best-of-five west final.)

OFFERS FOR RED SOX ACCEPTED

BOSTON (AP) — Boston Red Sox, owned by Tom Yawkey for 43 years until his death last July, are for sale.

In a statement issued this week, Mrs. Yawkey said: "Consideration will be given to offers to buy the Red Sox."

"Offers are not being sought nor will they be sought," the statement said. "A time limit is not in mind nor will one be fixed."

Dick O'Connell, executive vice-president and general manager of the American League baseball team, said the decision was made by trustees of the late owner's estate.

"We are not trying to keep anything secret," said O'Connell, a member of the estate's trusteeship. "We had a meeting Thursday. Then we told our employees first and then the players. Everything is out in the open."

The reported price mentioned for the purchase of the Red Sox was about $12 million. However, that appeared to be a low estimate because of the property involved.



B.M.W. & MERCEDES OWNERS
Complete car repair and service.
Peter's Metric Shop
554 Alpha 383-2333
4-23

EXHIBITION PARK RESULTS, ENTRIES

FIRST RACE — $2,000, claiming, maiden, three-year-olds, six and one-half furlongs:
McKutch (Johnson) $14.10 $8.40 $6.10
Salty Pitcher (Chabara) 6.40 4.80
Caravanserai (Loseth) 6.00
Also ran: Pacific Air, Partisipaction, Diamond Bill, Hello Hugh. Time 1:21 2-5. Quinella $47.20.

SECOND RACE — $2,300, claiming, maiden, two-year-olds, three furlongs, one hundred and fifty yards.
April Sound (Munoz) $17.80 $5.90 $4.70
Major Return (Cuthbertson) 3.40 2.90
J. D. Road (Cruz) 8.10
Also ran: Paris Road, Off The Pace, Reformed, Strong Muscles, My Jungle, Shepard Kid. Time — 0:44 1-5.

THIRD RACE — $2,600, claiming, three-year-olds, six and one-half furlongs:
Vanishing Code (Johnson) $6.80 $3.10 $3.10
Winning Duke (Skinner) 2.90 2.80
Northern Dandy (Brownell) 3.90
Also ran: Post Command, Money Breaker, Midnight Marauder. Time — 1:20 4-5.

FOURTH RACE — $2,000, claiming, maiden, three-year-olds, six and one-half furlongs:
Saccie (Chabara) $4.00 $3.30 $2.70
Cheyenne Chief (Skinnaer) 5.10 4.50
Arctic Saber (Demorest) 8.50
Also ran: Reflects Story, Route Foreman, Grain Trader, Purgin, Toga Party, Salute To Progress, Battle Ensign. Time — 1:21 4-5.
Exactor paid $37.00.

FIFTH RACE — $2,300, claiming, maiden, three-year-olds, six and one-half furlongs:
The Lady Is A Tramp (Cuthbertson) $19.90 $5.30 $3.30
Opening Move (Demorest) 2.80 2.30
Underwriter (Loseth) 2.90
Also ran: Sheba Baby, Port Sider, Queen's Wine, High Craigie. Time — 1:21 1-5.

SIXTH RACE — $3,600, claiming, four-year-olds and up, six and one-half furlongs:
Summer Shot (R. Dailey) $7.30 $4.60 $3.90
Dr. Hess (Cruz) 8.20 5.20
Sam Craig (Peichoto) 6.10
Also ran: Big Midget, Amblazing, Proud Magic, Little Red Ryder, Whisht, Glenlyon Mac, Run Hope Run. Time — 1:19 4-5.
Exactor paid: $72.00.

SEVENTH RACE — $3,000, claiming, four-year-olds and up, 6½ furlongs.
Kelly S. (Stein) $7.80 $3.90 $3.10
Mr. Dirt (Peichoto) 3.20 2.70
Ardmore (Johnson) 3.60
Also ran: La Waun, Foxy Pirate D., Great Guns Rose, Poonaward. Time — 1:19 4-5.

EIGHTH RACE — $3,400, claiming, four-year-olds and up, six and one-half furlongs.
Mr. Flintstone (Stein) $8.50 $4.40 $3.30
Fuddle Duddle (Moorehouse) 6.00 3.90
Sunny Lark (Munro) 3.70
Also ran: Ticket Count, Close Vote, Prince Richard, Cointreau Prince, Ro's Pride, Citizen's Award, Big Ed Johnson. Time — 1:19 4-5. Exactor paid: $52.20.

NINTH RACE — $5,200, allowance, four-year-olds and up, six and one-half furlongs.
Pie To Go (Andrews) $16.90 $6.20 $4.60
Title Victory (Skinner) 3.40 3.00
Lanny's Sister (Smith) 7.70
Also ran: All WeekEnd, Ginger Sauce, Gypsy Jewel, Angel Feet, Little Bit of Nana, Go Peg Go. Time — 1:19.

TENTH RACE — $2,000, claiming, four-year-olds and up, six and one-half furlongs.
Just Facts (Johnson) $8.80 $4.40 $3.30
Magic Jester (Mena) 5.80 4.00
Hard Choice (Skinner) 4.70
Also ran: Mabe A Jewel, Teddy Bear D., Cape Dyer, Hustling Prince, Fremar, Count Out. Time — 1:21 1-5. Quinella paid $24.10
Track handle: $709,245. Attendance 8812.

MONDAY ENTRIES

FIRST RACE — Claiming, $9,000, for three-year-olds, Canadian, six and one-half furlongs:
Kiliuah Castle (Bumgartner) 110
Lila's Ultimo (Krasner) 120
Andy's Star (Peichoto) 120
Don Francisco (Brownell) 120
Northern Pilot (Mena) 120
Strong Flyer (Skinner) 120
Cool Pool (Loseth) 115
Double Your Money (Johnson) 120
Hustling Knight (Munoz) 120
Danslea (Chris Garcea) 120
Also eligible:
My Son Eclipse (Cruz 120
Kims Image (Mazza) 110
Magic Tartan (Fontaine) 120
Purging (Fontaine) 120

SECOND RACE — $2,900, for two-year-olds, nursery course:
Zulu Lass (Chabara) 118
a-Sarah Sapina (no rider) 113
Rose Dio (Brownell) 113
Sister Blue (no rider) 113
Right Chilly (Cuthbertson) 118
Dyna Bee (Charlton) 113
Bingo Lou (J. Dailey Sr.) 113
Sifting Sea (Skinner) 113
Tempting Ticket (Johnson) 118
Phils Love (Krasner) 118
Also eligible:
a-Carlton Casey (Johnson) 113
a-R. W. Hall entry.

THIRD RACE — Claiming, $2,000, for three-year-olds, six and one-half furlongs:
Regal Imp (Manning) 118
Royal Nandina (Stein) 108
Curious Call (no rider) 113
School Time (Cuthbertson) 118
Dawn Beauty (Fontaine) 113
Tropic Jinks (Cruz) 113
Winsome Willow (McDonald) 113
Twentinine (Skinner) 113
Tricia Bam (Loseth) 112
Market Mint (Wolski) 115
Also eligible:
Royal Swan (Skinner) 118
Alifas Alohal (Cruz) 113
Carols Candy (Qazza) 108
Philharmonic (Demorest) 108

FOURTH RACE — Claiming, $2,000, for four-year-olds and up, six and one-half furlongs:
Pool of Dreams (Munoz) 114
Singing Wheels (LeBlanc) 114
Irish Win (Stein) 109
Right Rare (Demorest) 112
Campbells Gamble (Carter) 114
Time To Market (Chabara) 116
Dark Perch (Airth) 109
Jenny's Pal (McDonald) 114
Alder Bounce (Loseth) 116
Alder Joe (Moorhouse) 116
Also eligible:
Gails First (Shore) 114
Postal Code (J. Dailey Jr.) 109
Kickerville Lil (Shore) 109
Grand Ol Charlie (LeBlanc) 116

FIFTH RACE — Claiming, $2,000, for four-year-olds and up, six and one-half furlongs:
Right Token (Krasner) 122
Double Circle Cruz) 119
Treasure Mil (Combs) 112
Mi Soldier (Brownell) 122
Northern Bam (LeBlanc) 119
Choice Lad (Loseth) 122
Moon Golfer (Skinner) 122
Garibaldi (Moorhouse) 119
Frelach (Chabara) 122
Earl of Surrey (Fontaine) 119
Also eligible:
Three Barry (Krasner) 122
Beachcomber Nick (Johnson) 119

SIXTH RACE — Claiming, $2,100, for four-year-olds and up, one and one-sixteenth miles:
Devonish (J. Dailey Jr.) 109
Collip (Charlton) 119
Tenusa (Cruz) 119
Regal Joy (LeBlanc) 119
Count Ribof (Peichoto) 119
Belcan Jr. (Larue) 119
James Jessie (Moorhouse) 119
Clint Avon (Wolski) 119

SEVENTH RACE — Allowance, $4,500, for four-year-olds and up, six and one-half furlongs:
Future Reference (Bray) 114
Western Ben (Krasner) 116
Bid For Power (Loseth) 117
Boy Dancer (Carter) 116
Kims Fancy (Stein) 112
a-Polatouch (R. Dailey) 111
Our Boy Kirk Johnson) 113
Dark Summer (LeBlanc) 119
Skyride (Skinner) 119
Never Charge Jr (Demorost) 114
Also eligible:
a-Lucky American (R. Dailey) 114
a-J. Johnstone entry.

EIGHTH RACE—Claiming, $4,700, for four-year-olds and up, six and one-half furlongs:
Avalon Isle (Smith) 114
Shanty's Prince (Peichto) 114
Pee Wee Miss (Krasner) 117
Pax Princess (DeMorst) 105
Frenchie's Kay (B. Thompson) 112
Glad Sal (Loseth) 117
Darlenes Joy (Cuthbertson) 114
Bendina (Skinner) 117

NINTH RACE—Allowance, $4,200, for three-year-olds, six and one-half furlongs:
Silent Code (Skinner) 120
Rusty Scupper (Demorest) 110
Winning Pool (Cuthbertson) 115
First Purchase (Loseth) 120
Keep It Coming (Krasner) 120
Majors Dream (Smith) 110
Junior Tomahawk (Carter) 115
Sailors Horizon (Stein) 110

TENTH RACE — Claiming, $2,000, four-year-olds and up, six and one-half furlongs:
Regal Return (J. Dailey) 109
Timble Winna (Demorest) 112
Major Magicette (Peichto) 114
Green Apple Pie (R. Dailey) 109
Sheila's Diamond (Charlton) 114
Rads Lady (Loseth) 114
Single Swinger (Smith) 114
Win Bram (Carter) 114
Poo Koo (Chabara) 117
Ballerina Belle (Stein) 109
Also eligible:
Mandolin Maid (Skinner) 114

COME!
START A BEAUTIFUL COURTSHIP!
TENNIS LESSONS
* Outdoor Lessons begin May 2nd
* Indoor Lessons begin May 23rd
REGISTER NOW AT THE OAK BAY RECREATION CENTRE OR CALL 595-SWIM FOR FURTHER INFORMATION.
Oak Bay parks & recreation

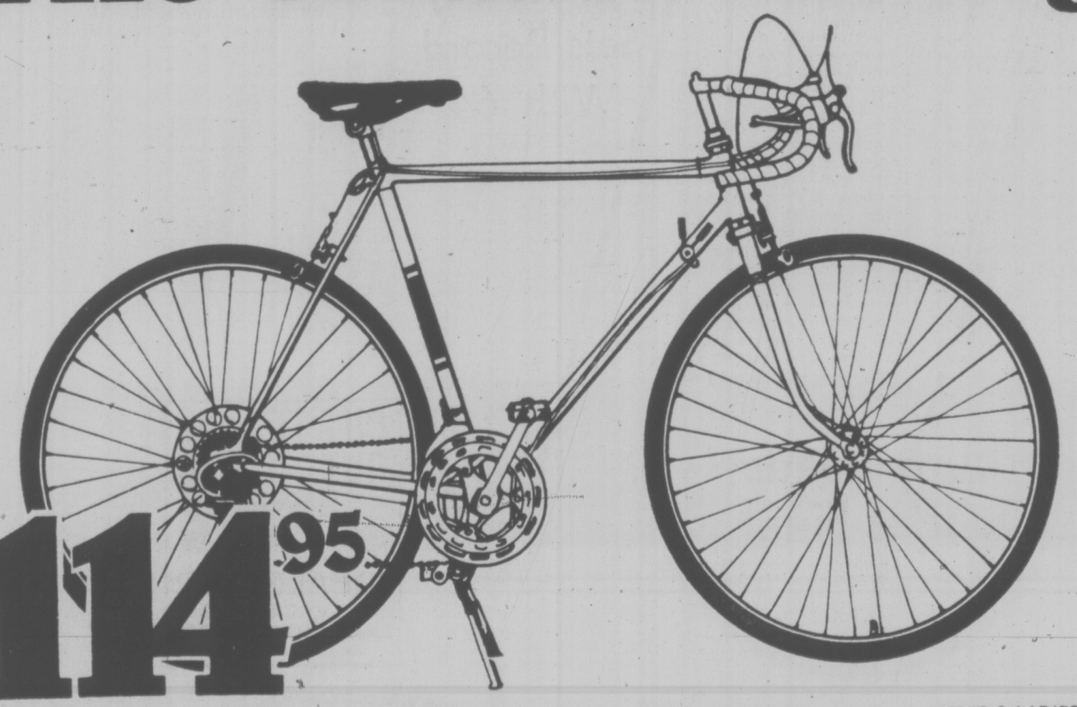
DAVIDSON DIESEL CHUGGERS
"We sell and service on the water at the Marina"
OAK BAY MARINE SALES & SERVICE
598-3393



dress your employees smartly for far less money . . .
GET THEM INTO
Unitog RENTALS
BUSINESS UNIFORM
Avoid the CAPITAL COST of purchasing business uniforms.
For a small weekly rental charge correctly fitting uniforms are supplied and cleaned each week — NO CLEANING OR REPAIR BILLS.
NO PROBLEMS of an unused inventory of garments DUE TO EMPLOYEE TURNOVER. Simply return rental garments to us to exchange for the proper size for the new employee.
382-4266
Nu-Way Cleaners
420 William St., Victoria
3-12 Unitog Representative for the Greater Victoria Area

I found it!
You can too!
VICTORIA
388-5050
VANCOUVER
430-1255
What you hear may change your life!

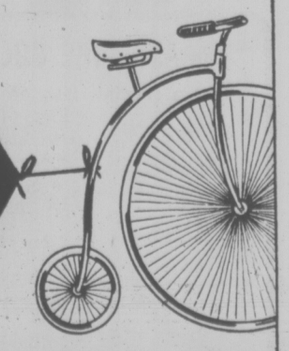
Firestone Presents The Wheel Thing



$114.95
VAGABOND 10 SPEED BICYCLE
21" men's or ladies'

GIRL'S & BOY'S HIGH RISE COASTER $69.95
BOY'S MOTOCROSS BIKE $129.95
MEN'S & LADIES' ENCORE COASTER $94.95

Wheel out in style with these accessories!



6 FT. CABLE LOCK $3.99
SINGLE KICK STAND $1.69
6 WAY REFLECTOR KIT $2.89
DELUXE BICYCLE CHILD CARRIER $13.95
Each accessory gives your bike that little extra in safety and looks. And they're all so affordable.

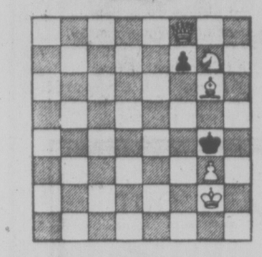
Firestone Stores
USE OUR Firestone CREDIT PLAN OR . . .
CHARGEX master charge
2882 DOUGLAS ST.
AT GARBALLY AT BURNSIDE
385-1404
ALSO IN NANAIMO AND COURTENAY

body 'n sole athletics
McKenzie Mall
477-7831
spring shipment of nike SHOES in stock!
Wesport Athletics
2533 Government St.
384-0121
FOR TENNIS: Wimbledon, Racquette, All court
LACROSSE: Bruin White, Bruin Suede, Blazer Hi top, All Court Hi top
TRAINING FLATS: LD 1000, Waffle Trainer, Leather Cortez, Nylon Cortez, Senorita Cortez
TEAM AND SCHOOL SUPPLIERS
TEAM MEMBER DISCOUNTS
come in for yours today!
4-21

CHESSMASTER

By George Koltanowski
International Chess Master

PROBLEM
by Carl Barton, U.S.A.
Black: 2



White: 5
White to play and mate in two moves. Solution below.

★ ★ ★

SHORT SHORT
Played in the South American Zonal Tournament, Fortaleza, Brazil, December, 1975.

WHITE: R. Emma, Argentina
BLACK: M. Avestaran, Uruguay

1.	P-QB4	P-K4
2.	P-KN3	N-KB3
3.	B-N2	N-B3
4.	P-Q3	B-N5 ch
5.	B-Q2	BxB ch
6.	QxB	P-Q4
7.	PxP	NxP
8.	N-QB3	N4-K2
9.	N-B3	P-KR3
10.	O-O	O-O
11.	P-QN4	NxP
12.	NxP	N5-Q4
13.	KR-B1	P-QN3
14.	NxN	NxN
15.	N-B6	Resigns

★ ★ ★

NOTES FROM THE CANDIDATES' MATCHES
Korchnoi-Petrosian in Lucca, Italy.
Viktor Korchnoi of Holland (formerly of Russia) played a frosty match against Tigran Petrosian of the U.S.S.R., a former World Champion.

The two Grandmasters did not greet each other and as soon as one would make a move, he would get up and leave the table. Even the offer of a draw was made through the arbitor.

They drew a remarkably small house, about 20-30 spectators on the weekends, less than half that number at other times. A sad affair which Korchnoi eventually won 6½ to 5½.

Spassky-Hort in Reykjavik, Iceland.
In Reykjavik, the scene was different. Lots of spectators every day, but they were disappointed by too many listless draws.

Reykjavik must have brought back some bitter memories to Boris Spassky, who lost his world title there to Bobby Fischer in 1972. After 12 games his match with Vlastimil Hort of Czechoslovakia was tied — one win, one loss, ten drawn.

★ ★ ★

Larsen-Profisch in Rotterdam, Holland.
Here the great turn-out of spectators got more than their money's worth in the slugfest produced by Bent Larsen of Denmark and Lajos Portisch of Hungary. Lajos won the first and fourth games, Larsen won the third. But when he lost the sixth, Bent was not able to recover and once again lost his chance to become World Champion, a thing that he has claimed to be about to achieve more times than I can remember.

At the start of the match, the playing arena was invaded by a band, playing a Sousa March. The players were transferred to another site, only to be confronted by a Senior Citizens Chorale! The music finally ended and the chess began.

★ ★ ★

Mecking-Polugajevsky in Lucern, Switzerland.
Here, Alex Crisovan directed the match of Russia's Lev Polugajevsky and Henrique Mecking of Brazil. Lev should have won the first game, but drew; Henrique should have won the second but instead lost and suffered a nervous relapse which postponed the match for a few days. After that, it was almost all draws.

★ ★ ★

ROUND-UP
Korchnoi and Polugajevsky will meet in the semi-finals in June. Polugajevsky beat Mecking 6½-5½. Portisch beat Larsen 6½-3½. As this is written, the Spassky-Hort battle remains in doubt.

★ ★ ★

The solution to the problem above is: 1. N-K6, PxN; 2. Q-B mate; or 1 . . . PxB; 2. Q-B3 mate; or 1 . . . P-B4; 2. QxP mate; or 1 . . . P-B3; 2. Q-N4 mate.

Almanac Lists 101 Wonders

CHICAGO (AP) — More than 2,000 years have passed since Antipater of Sidon listed Seven Wonders of the World as a sightseeing guide for ancient Greeks on tour. In that time, all but the great pyramids of Egypt have passed into oblivion.

But a lot of genius has come and gone since the glory of Greece faded. To bring things up to date, the 1977 Rand McNally Traveller's Almanac combed the earth to make its own selection of 101 Wonders of the Modern World.

The Almanac's wonders include many old familiar favorites. There's the Greek's own Parthenon and the Romans' Forum, Colosseum and Pompeii. The Taj Mahal, the Eiffel Tower, St. Peter's Basilica and Westminster Abbey also made the top 101, as did Stonehenge, the Kremlin, the Empire State Building and the Grand Canyon.

Perhaps less well known are the walled medieval towns of Carcassonne and Rhodes, the underground Salt Cathedral of Colombia, the rock temples of Ellora and Ajanta in India, the rose-red city of Petra in Jordan, and Rhodesia's mysterious Zimbabwe Ruins, built entirely without mortar.

Other selections include the fjords of Norway, the Great Mosque of Cordoba, Leningrad's Hermitage Museum, Old Jerusalem, the palace and gardens of Versailles, the Church of St. Sophia in Istanbul, the Red Fort of Delhi, Hong Kong Harbor and the temples and tombs of Luxor.

Named among man's newest wonders are the ultra-modern city of Brasilia, rising like a futuristic vision from the midst of Brazil's wilderness; Gateway Arch in St. Louis, the tallest man-made monument on earth; Japan's bullet trains whizzing past age-old temples at 130 miles an hour.

GREW
BOAT SALE
OAK BAY MARINE
SALES & SERVICE
598-3393
4-22




golf or tennis ?

have you ever considered joining a golf or tennis club?

If you play golf 30 times a year or more on weekends only it is to your advantage to be a member at Glen Meadows. Even tennis is included at no extra charge.

If you are interested in Tennis only it costs $50.00 to join and only $5.00 a month playing fees.

And we have a beautiful clubhouse with all the amenities.

We do all kinds of social functions — dances, stags, cocktail parties, etc.

Why not join our friendly group and enjoy the fun. It's cheaper than you think!

Glen Meadows
GOLF AND COUNTRY CLUB
1050 McTavish
OFFICE 656-3136
PRO SHOP 656-3921
4-23

End Of Month Sale

PRICES EFFECTIVE MON. WED. APRIL 25-27

Garden Shop

Tropical Plants
5" Assorted hanging and upright types. Reg. 4.97.
End-of-Month Special 2.97

Roto Tiller
2-h.p. Briggs and Stratton motor, Reg. 179.88.
End-of-Month Special $147

Steer Manure
40-lb. bag. Reg. 1.95.
End-of-Month Special 1.44

Outdoor Bedding Plants
An assortment of flowers and vegetables.
End-of-Month Special 2 baskets 99¢

Drapery and Yard Goods

Assorted Percale Prints
100% cotton, 36" wide. Reg. 1.07 yd.
End-of-Month Special 88¢ yd.

Assorted Solid Colors in Sportswear
65% polyester/35% cotton. 45" wide. Reg. 1.97 yd.
End-of-Month Special 1.49 yd.

Assorted Prints
100% cotton plisse. 36" wide. Reg. 1.39 yd.
End-of-Month Special 77¢ yd.

Assorted Printed and Plain Doubleknits
100% polyester, 60" wide. Reg. 1.97 yd.
End-of-Month Special 1.44 yd.

Assorted Prints on Rolls
Polyester and cotton, 45" wide. Reg. 1.00 yd.
End-of-Month Special 88¢ yd.

Assorted Solid Color Corduroy
Factory end pieces, 45" wide. Reg. 2.17 yd. 25% off.
End-of-Month Special 1.65 yd.

Assorted Printed Chambray
100% Cotton, 45" wide. Reg. 1.97 yd.
End-of-Month Special 1.48 yd.

Woven Poly and Wool Sportswear
1976 stock. 60" wide, Reg. 3.47 yd.
End-of-Month Special 1.88 yd.

Assorted Decorator Prints
100% cotton, 36" wide. Reg. 1.27 yd.
End-of-Month Special 1.17 yd.

Cafe Sets
100% polyester batiste flower pattern in colors of melon, blue/green, gold/brown. Reg. 14.66.
End-of-Month Special 9.97

Assorted Swag Sets
Valance 80" x 36", Tier 60" x 36", Reg. to 14.66.
End-of-Month Special 9.97

Assorted Tier Sets
Valance 60" x 10", Tier 60" x 36". All hand washable, drip dry. Reg. to 10.66.
End-of-Month Special 7.77

Bedroom Ensembles
Twin size bedspread with matching drapes (50x63). 50% polyester, 50% cotton. Reg. 19.84.
End-of-Month Special 9.97

Furniture

Sofa and Rocking Love Seat
One only, in rust. Reg. $1099.
End-of-Month Special $799

Sofa and Chair
2 only in brown. Reg. $259.
End-of-Month Special $199

Pub-Style Sofa and Chair
Reg. $399. One only.
End-of-Month Special $289

3-Pce. Sofa, Chair, Loveseat
Black vinyl. Reg. $659.
End-of-Month Special $500

Sofa and Chair
Spanish style, red and black floral velvet. One only. Reg. $789.96.
End-of-Month Special $550

Vinyl Occasional Chairs
Orange, tub style. 2 only. Reg. 59.96.
End-of-Month Special $39

Swing Chairs
Brown corduroy. Reg. 49.88.
End-of-Month Special $29

3-Pce. Bedroom Suite
Headboard, 4-drawer chest, 3-drawer 40" dresser with mirror, dark oak veneer. Reg. 179.88.
End-of-Month Special $139

Kelvinator Corning Top Range
30" gold, one only. Reg. $719.
End-of-Month Special $349

Orcana Organ
18-chord. Reg. 197.88.
End-of-Month Special $149
12-chord. Reg. 179.88.
End-of-Month Special $129

9x12 Rug Clearance
Reg. prices 69.00 to 89.00.
End-of-Month Special $50

Candy Dept.

Hershey Chocolate Bars
9.3 oz. of milk chocolate. Pkg. of 3 bars.
End-of-Month Special 1.27

Lowney's Maraschino Cherries
8-oz. box of delicious maraschino cherries. Reg. price 1.37.
End-of-Month Special 77¢

Toy Dept.

Swing Set
Children's double bar swing, with slide. Reg. 94.88.
End-of-Month Special $77

Swimming Pool
12' diameter, 3 feet deep. This srutdy pool comes with filter and ladder. Made by Coleco. Reg. 179.88.
End-of-Month Special $127

Special Clearance of Toys
A wide assortment, all reduced and priced.
End-of-Month Special 50¢ to $10

Jewellery Dept.

Assorted Spring Jewellery
in bright colors. Reg. values to 5.00.
End-of-Month Special 97¢

Kiddies' Pendants
Reg. 3.25.
End-of-Month Special 97¢

Ladies' Wear

Crochet Tops
Short sleeves in pink, blue, yellow. Sizes S, M, L. Reg. price 10.96. 100% acrylic.
End-of-Month Special 5.97

Ladies' Assorted Blouses
Knit Tops and Skirts. Reg. values up to 13.97.
End-of-Month Special $5

Ladies' Handbags
Assorted styles in colors of black, brick, tan and brown. Comparable values 13.00 to 17.00.
End-of-Month Special 7.97

Housewares

Melita Coffee Maker
Reg. price 6.07.
End-of-Month Special 4.97

Presto Cooker
Reg. Price 28.88.
End-of-Month Special 24.88

Canning Jars
2-qt. size. Reg. price 4.57.
End-of-Month Special 3.57

Ekco Zellers Step-on Can
Reg. price 14.97.
End-of-Month Special 12.97

Zellers Melamine
8-Piece Setting. Reg. price 21.88.
End-of-Month Special 16.87

Toastess Drip Coffee Maker
Reg. price 29.97.
End-of-Month Special 24.88

Gourmet Super Roaster
Reg. price 14.97.
End-of-Month Special 11.97

8-Piece Brunch Set
Seasons design. Reg. price 13.88. Manufacturer's List 9.88.
End-of-Month Special 7.88

Men's Wear

Men's Denim Jeans
Sizes 28 to 36. Reg. price 5.97.
End-of-Month Special 4.47

Vinyl Jackets
Button front or snap front in sizes S, M, L. Reg. 19.97.
End-of-Month Special 14.47

Men's Dress Slacks
Plains and patterns in sizes 32-38. Reg. 7.96.
End-of-Month Special 5.97

Stationery Dept.

Thank-You Notes
Assorted styles of hasty and thank-you notes. Reg. price 59¢.
End-of-Month Special 4/1.00

Picture Frames
Plastic, ideal for snapshots. 3½" x 4½" and 3½"x3½". Reg. price 77¢
End-of-Month Special 3/97¢

Automotive Dept.

Quaker State Motor Oil
10w- 20w- 30w Super Blend. Reg. 1.29.
End-of-Month Special 99¢

Boys' Wear

Boys' Briefs
in assorted colors. Sizes S, M, L. Reg. 88¢.
End-of-Month Special 2/99¢

Boys' T-Shirts
Sizes S, M, L in assorted colors. Reg. price 1.77.
End-of-Month Special 1.27

Hardware Dept.

Nortex Utility Table
2-shelf white metal table. Reg. 9.57.
End-of-Month Special 7.77

Bar Stool
30" high wood bar stool, unassembled and ready to finish. Reg. 7.57.
End-of-Month Special 4.97

Deacon's Bench
Unassembled, ready to finish. Reg. 43.88.
End-of-Month Special 36.66

Mactac
Mactac brand vinyl covering. Reg. 99¢ yd.
End-of-Month Special 77¢

Royal Brand Tools
Assortment of handy tools for the house or workshop. Reg. 99¢.
End-of-Month Special 77¢

Radio and Camera Dept.

Portable AM/FM Radio Cassette Recorder
Reg. 69.88.
End-of-Month Special 49.97

Detson AM Radio
With phonograph. Reg. 39.95.
End-of-Month Special 29.97

Keystone Camera
XL100 f2 1.1 with electric eye. Reg. 99.88.
End-of-Month Special $66

G.A.F. Movie Projector
Dual 8-mm. with auto load. Reg. 97.88.
End-of-Month Special $77

Kodak Movie Projector
Instamatic M77 movie projector. Reg. 107.88.
End-of-Month Special 79.97

Children's Wear

Jackets
Boy's fringed western style jackets in sizes 4-6X. Reg. 10.97.
End-of-Month Special 7.97
As above in sizes 2-3X. Reg. 9.97.
End-of-Month Special 6.97

Denim Suit
Boy's 2-pce. denim suit. Reg. 7.97.
End-of-Month Special 4.97

Toiletries Dept.

Shick Hot Lather Machine
Reg. 19.97.
End-of-Month Special 16.88

Gillette Hot Shave
Reg. 19.97.
End-of-Month Special 16.88

G.E. Looking Glass
3-in-1 lighted mirror. Reg. 19.97.
End-of-Month Special 16 88

Zellers
Credit Convenience at Zellers ! Any of These Credit Cards Accepted !
Hillside Shopping Centre, Open 9:30 a.m. to 6 p.m.



STRINGS WENT TWANG and youngsters sang at Mayfair Mall Friday evening as the Island Ukeleles under direction of Mrs. Bonnie Smith provided crowd with music to shop by. Group is made up of advanced students from three local school districts. Lochside and Beaver Lake schools provided strumming today. More ukelele concerts are scheduled for next month. (John McKay photo)

City Firm Favored For Centre

DUNCAN — Farmer Construction Ltd. of Victoria will be recommended to build Duncan's multi-million dollar community centre.

The centre committee this week chose the Victoria firm but final approval must be given by Cowichan Valley Regional Board which meets next Wednesday.

Lowest bid was submitted by Grimwood Construction of Vancouver at $6,068,000. Farmer bid $6,086,000 and Cana Construction of Vancouver $6,087,000.

Farmer got the committee nod because it guaranteed completion within 72 weeks, considerably better than other bidders.

Patient Asked for Trudeau

RED DEER (CP) — A 63-year-old mental patient who escaped from Alberta Hospital at Edmonton Tuesday was apprehended Friday on Parliament Hill as he attempted to see Prime Minister Pierre Trudeau, the Red Deer Advocate reported.

The Advocate said that police in Ottawa told it that Nikolay Bezprozewanny was taken into custody by RCMP security forces after he entered a government office building and asked where to find the prime minister.

Bezprozewanny, a patient at the hospital since 1966, was apparently seeking Trudeau's intervention to help him get his release from the hospital, police said.

He has been the subject of a province-wide alert since Tuesday and was described by police as dangerous.

Police said the man apparently travelled to Ottawa by train after saving the $55 senior citizens fare out of an allowance at the institution. He carried only the clothes he was wearing, an electric razor and a copy of a review board's decision on his apparent request for release or a hearing in November 1976.

He was co-operative and not unruly when taken into custody and was transferred to the Royal Ottawa Hospital.

Sangster
BOAT SALE
OAK BAY MARINE
SALES & SERVICE
598-3393
4-22

BEFORE THE JUDGE

A 21-year-old man, whose young wife and child were in provincial court watching Friday, was sentenced to nine months in jail for an April 15 break-in at a medical-dental building.

Judge Harold Alder imposed the sentence on Clifford George of 1158 Yates, after reading the pre-sentence report.

George pleaded guilty April 15 to breaking and entering the medical-dental building at 1120 Yates earlier that morning. Victoria city police, tipped by a silent alarm, caught George, after a short chase, on the fifth floor of the building.

Defence-lawyer Ted Hanman, appealing for a lenient sentence, asked Alder to note that George had a serious problem with alcohol and that his client currently had his first real opportunity for gainful employment as a groundskeeper.

However, Crown counsel Robert Mulligan opposed the application, pointing out that George had had four appearances in adult court, three this year.

After passing sentence, Alder said he would recommend George be placed in the Alouette River unit for alcoholic rehabilitation.

An 18-year-old charged with attempted armed robbery in connection with Tuesday's holdup try of taxi driver Simon Leung in Esquimalt, elected trial by judge without jury.

Conrad Gregory Lucas, of 2049 Church, was also charged with possession of a dangerous weapon and was remanded in custody until next Friday to fix a date for a preliminary hearing.

★ ★ ★

A 22-year-old man who admitted he got a "little carried away" while testing out a motorcycle was fined $300 after pleading guilty to dangerous driving April 14 in Esquimalt.

Court was told William John Sargent, of 129 Gorge Road East, was spotted by Esquimalt police in the 1500-block Esquimalt.

A chase began just before the noon-hour traffic rush along Esquimalt Road and Mulligan told the court Sargent reached speeds of 65 miles an hour on Lyall Street before he was stopped. Sargent told police he was testing the bike which belonged to a dealer.

★ ★ ★

Two Victoria drivers were fined $500 for failing to remain at the scenes of accidents.

Timothy Allan Thornley, 27, of 1475 Fort, pleaded guilty to failing to stop at a motor vehicle accident in the 600-block McKenzie, Saanich. The mishap occurred at about 6:45 a.m. Feb. 8.

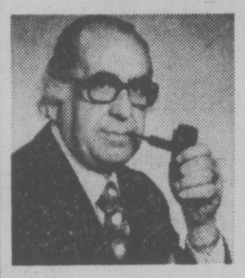
Also fined was 24-year-old Dale Marshall Rintoul, of 344 Irving. He pleaded guilty to failing to remain at the scene of an April 8 accident in the 1000-block Fort. Court was told Rintoul's vehicle hit another vehicle while changing lanes and didn't stop.

★ ★ ★

Fined Friday for having blood-alcohol contents over .08 were Glen Lee Johnston, 20, of 2011 Idlemore Road in Sooke, $500; and John Glen Poirier, 35, of Galiano Island, $500.

"STYLES OF TODAY . . .
WITH TOUCHES OF TOMORROW—
I SELL TOMORROWS"

What does the LOSS of a KEY EMPLOYEE mean to you?



Every business has a key employee — you, the owner, principal shareholder, or one or more of your employees. The loss or absence of one of these due to death or disability means increased expenses or a decrease in business income. Key employees, your most valuable asset, should be insured by the business with Key Executive Life Insurance. I can help you with your planning. Call me.

"When You Think of Me, Don't Think of Insurance—But, When You Think of Insurance, Think of Me."
PETER P. LOVRIC—385-5751

Thinking with you.
ManuLife
The Manufacturers Life Insurance Company

If you are 55 years or over our

GOLDEN ACCOUNT

is all for YOU

The personal service WE WILL people offer you

- An extra ¼ percent on both savings certificates and term deposits.
- A safety deposit box for $5.00 year (subject to availability).
- Monthly interest at no discount on $5,000 deposits and over.
- Free travellers cheques and money orders.
- Free travel advice and special passport services.

As well, you have the option to operate a **GOLDEN CHEQUING** account with these advantages: No service charges and free personalized cheques. Free monthly statement mailed to you. 8 percent interest if you maintain a minimum balance of $500. Interest paid monthly to yield **8.3** percent. Interest rate closely pegged to our one-year certificates.

When you come to us for service, we do everything possible to say WE WILL

VICTORIA PUBLIC SERVICE CREDIT UNION

DOWNTOWN	DOWNTOWN	JAMES BAY
1601 Blanshard	710 Broughton	547 Michigan
388-5554	385-1437	382-5105

OXFORD FOODS
271 COOK STREET
Open Daily 9-9, Saturday 9-7, Sunday 10-6
PRICES EFFECTIVE
Sun., April 24 to Tues., April 26
We Reserve the Right To Limit Quantities

Imperial MARGARINE	3-lb. pkg.	1.49
MAXWELL HOUSE INSTANT COFFEE	10-oz. jar	4.39
MAPLE LEAF COOKED HAM	1½-lb. tin	2.99
ALPHA No. 1 WHITE CREAMED HONEY	2-lb. ctn.	1.49
SQUIRREL PEANUT BUTTER	48-oz. tin	1.89
DELMONTE PINE-APPLE	2 14-oz. tins	79¢
GREEN GIANT NIBLET CORN	2 12-oz. tins	79¢
Fab DETERGENT	5-lb. box	1.79

the proof of the pudding.

As the old saw has it, the proof of the pudding's in the eating. The cook can say marvellous things about it, but if the eating doesn't prove it to be good, the pudding's a failure.

Take newspapers, now. Publishers can say what they like about them — how effective they are, how many people read them, how many are printed each week. But what **proof** do you have?

Some newspapers **do** have to have proof to back up their claims. The Victoria Times and The Daily Colonist are members of the Audit Bureau of Circulation, so they **can't** make claims they can't back up. The ABC requires that our circulation figures tally with the facts, so that you know that every copy of both The Daily Colonist and The Times that arrives in the hands of a potential reader is **paid** for.

And you can bet that if it's paid for, it's **read!**

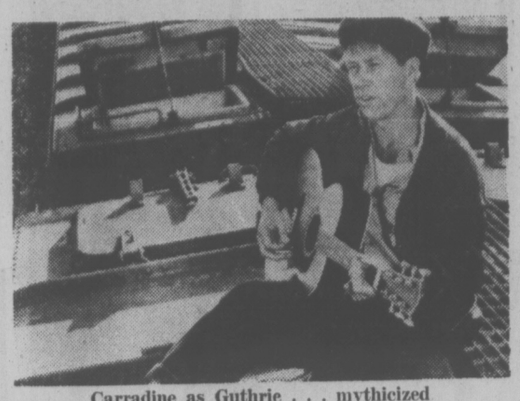
Smart advertisers put their dollars where there's **proof** that they'll work.

Hard Times Spawn Sugar-Plum Saga

A Film Review
By Nora Hutchison

Bound For Glory, Hal Ashby's film about American composer-singer Woody Guthrie, is so swathed in romanticized memories of the lean, hard Depression years that it can almost choke you. Ashby, I think, had in mind a saga of heroics and heart in which Woody would ride the rails from Texas to California, uniting the poor with his songs and his love; what he's got instead is a sort of folk opera with too many acts and not enough substance.

The screenplay, by Robert Getchell, is based on Guthrie's 1943 autobiography, and covers the period of the late 1930's when he left Pampa, Texas, where he and his wife and two children had settled, to escape the poverty of the town and the hold his family had on him. By hitchhiking, riding the rails and walking, he found himself in L.A. and quickly discovered that it wasn't a city paved in gold and oranges but littered instead with migrant workers desparately looking for some kind of relief.



Carradine as Guthrie . . . mythicized

Guthrie's social conscience was quickened by the disproportionate myth of the "golden" west where survival was not an easy game. Painting signs, charming the well-to-do volunteers in the soup kitchens and singing revolutionary tunes to the squatters in the migrant workers' camps, combined with a certain native cunning and luck had, as its end result, a successful audition with a local country-music show on radio, and Woody was suddenly a part, though only a small part, of the L.A. entertainment scene.

All this is by way of setting up the conflict Ashby and Getchell have excerpted from the autobiography — will the California ethic compromise Woody's ideals? With a modest success behind him as co-star of a show with Ozark Bule (a brightly cheerful folk-singer who sings union songs to the farm workers in the afternoons and then performs innocuous country hits on radio at night), Woody is offered his own show, with one condition, that he provide his sponsors with a list of his material in advance of airtime (they like his style but they're terrified of his politics). And his wife wants him to comply, too; she's tired of their haphazard style of living.

Woody sees the problem as a clear-cut choice — between his family whom he loves in an off-hand kind of way, and "the people", to whom he honestly believes he has brought spiritual comfort and encouragement. This screenplay gives us Guthrie uncorrupted — there is no compromise possible.

Woody's friends say he had a natural talent for making up songs, that they used to "pour out like a mountain stream". They say he felt as if he were one of the voices of the people. The problem with the movie is that there is no hint that Guthrie, who saw himself as a troubadour for the left, was aware of the political implications of his music.

Did he ever wonder if he was being used by the union organizers, the Communists or the pro-Communists, who were so involved with the greater goals that they paid little attention to the immediate consequences their actions were having on the people they had set out to help? Did he think that his being lionized by the radical chic of the late 1930's really helped his chances of "touching the people"?

The movie's focus is too much on the myth. Guthrie, as portrayed here, couldn't have really existed — the compulsive drifter borne down with ideals; the family man who's too restless to stay Guthrie's life, could support a loosely structured, episodic screenplay.

Ashby believed that the film would work as a picture of the time, that the essence of the period would give it momentum, and he has worked terribly hard to provide images reflective of that time. Most of the movie is extraordinarily handsome, and throughout there is a sense of documentary realism, a little like that reflected in the photographs of Dorothea Lange or the film of Pare Lorenz — images that document the grim reality of the Depression.

But the images of this film — the people of the dust bowl, the migrant camps, the farm workers, the western highways crowded with families in pickup trucks, their possessions strapped on the sides — are suffused with a glow of sentiment. And the epic journey of those people, represented by Woody's rail-riding, union-organizing adventures, takes on an uncomfortably self-conscious sort of aura.

Clearly, Ashby really loved the possibilities that this movie had a folk-epic, and as a reflection of the American spirit, and I think that he thought that it would have appeal for all those people who are looking for their roots in that era, and who are trying to back away from the implications of the 1970's.

He sees Woody as the little guy who fought against greed, who found himself in the people, who believed that brotherhood was the most positive thing he could wish for. But the movie plays false to itself. It glorifies the hard times Guthrie fought against. It's a golden view of a dust-grey era.

put; the middle-class Oklahoman, caught up in the flux of the Depression, and radicalized by the "salt of the earth". The screenplay ignores the ambiguities of Guthrie's character. It scantifies him instead. He was, in many ways, a tough, thoughtless guy who used his family and friends when he needed them but ignored their needs. The movie, however, suggests that he couldn't keep his family without compromising his ideals.

As Guthrie, David Carradine is often very good. He makes us see Woody as hard-headed and determined about his own destiny, and his physical sense of Guthrie is right, too. He gives him a loose, shambling stride, and it's a nice juxtaposition to the emotion he lays in the character — a tautness, like a kid who had been told not to let his feelings show.

Hal Ashby has a particularly good eye for detail, and a very strong sense of how to make Movies work visually. His last film, Shampoo, was a social, sexual and political farce set on election eve 1968, and it neatly observed the mores unique to those months. Ashby says that he made Shampoo because he felt that it told something about the America of 1968. He wanted to make Bound for Glory because he believed that it could tell us a great deal about the America of the 1930's — "people working hard and trying to get out from under, and realizing that human rights were more important than property rights."

In an interview with Ashby earlier this year, he told me that he "loved the concept of Guthrie as the folk artist who managed with his music to reach a whole segement of the American people." And it's likely that he thought that the warming, camp-fire circle feeling of togetherness of such Guthrie tunes as This Train is Bound for Glory, or This Land Is Your Land, for example, and the folksy background of

Soviet Jets Retreat

WASHINGTO (AP) — Soviet reconnaissance bombers flew within 60 miles of the U.S. East Coast this week and passed over several U.S. Navy ships before retreating when U.S. fighter planes were scrambled after them, Pentagon sources report.

ESQUIMALT SPORTS CENTRE
ROLLER SKATING TONIGHT
7:30 to 10:00 p.m.
and every
WED., FRI., SAT. and SUN.
PHONE 386-3261
FOR INFORMATION ON SKATING PARTY RENTALS
4-20

LIVE! ON STAGE!
GODSPELL
THE NATIONAL TOURING COMPANY FROM NEW YORK
"A celebration of theatre itself" — (The New Yorker)
"A rousing hit" — (Time)
"An entertaining and extraordinary musical" — (CBS Radio)
"Utterly captivating" — (ABC Television)
McPHERSON PLAYHOUSE
Tuesday, May 10 — 8 PM
Wednesday, May 11 — 6 & 9 PM
All seats reserved, $7.50, $6.50 and $5.50, available at McPherson Box Office and Hillside Mall. Mail order to McPherson Box Office, 3 Centennial Square, Victoria, B.C. For further information please phone 386-6121.

DAVID Y.H. LUI in Co-operation with BASTION THEATRE present
Direct from England
SIR MICHAEL REDGRAVE
with an outstanding cast of England's finest actors in
SHAKESPEARE'S PEOPLE
Next, Tues., Wed., Thurs.
April 26, 27 & 28 — 8:00 p.m.
The Royal Theatre
$5.50, $6.50, $7.50, $8.50 Loges $10.50
Tickets NOW on sale at the McPherson Box Office & Hillside Mall.
Special rates available for Students and Senior Citizens.

CJVI 900 presents
THE HIGH PRIEST OF COUNTRY MUSIC
CONWAY TWITTY
with The Twitty Birds
"Country Bumpkin" CAL SMITH and The Country Bumpkins
"Don't Cry Joni" JONI LEE
MEMORIAL ARENA
TUESDAY — MAY 10
$5.00, $6.00, $7.00
Tickets at Arena
Box Office and Hillside
Mall Ticket Booth
4-16

JAZZ AT THE MAC
FEATURING
bill sample's le petit bateau de jazz
and the Paul Mascioli Big Band
McPHERSON PLAYHOUSE
SUNDAY, MAY 1—8:30 P.M.
tickets: McPherson Box Office and Hillside Mall
a production of
Prestige Entertainment Agencies Ltd. 4-20

GR. PEARKES Arena 3100 TILLICUM 385-5664
ROLLER SKATING
FRIDAYS
7:30-9:30
SUNDAYS
7:30-9:30
SKATE RENTALS AVAILABLE
4-15

After you've tried everything else... TRY
SEX WITH A SMILE
RESTRICTED
Warning: nude and suggestive scenes. — (B.C. Director)
NITELY AT 7:00 and 9:00
MARTY FELDMAN
DAYLE HADDON
SYDNE ROME
TOWNE 382-5922 DOUGLAS AT HUMBOLDT

DUNCAN DRIVE-IN 746-7695
TONITE! Gates 7:00 Show 7:30
Mature
"KING KONG" PLUS "BUGSY MALONE"

ROLLER SKATE . . .
daily at the
"ROLLER SKADIUM"
dial 595-SWIM
oak bay parks and recreation

Starring: Michael Caine, Donald Sutherland, Robert Duval
MATURE
occasional violence. (B.C. Director)
THE EAGLE HAS LANDED
odeon 1 780 YATES STREET 383-0513
MATINEES SAT., SUN. 2:00, 4:10
NIGHTLY 6:45, 9:10

HEY KIDS!
SPECIAL MATINEES SATURDAY & SUNDAY
RAGGEDY ANN & ANDY
A MUSICAL ADVENTURE
GENERAL CHILDREN $1.25
SATURDAY & SUNDAY AT 1:30 & 3:30
ROYAL 805 Broughton 383 9711

DON'T MUCK AROUND WITH AN 18 WHEEL TRUCKER
. . . he's got a CB radio and a hundred friends who just might get mad!
"Breaker! Breaker!"
The battle cry of The Great Trucker's War
AN AMERICAN INTERNATIONAL RELEASE
BREAKER! BREAKER! starring CHUCK NORRIS
with GEORGE MURDOCK · TERRY O'CONNOR
EXECUTIVE PRODUCERS - SAMUEL SCHULMAN AND BERNARD TABAKIN
MUSIC COMPOSED BY DON HULETTE · SCREENPLAY BY TERRY CHAMBERS
PRODUCED AND DIRECTED BY DON HULETTE
MATURE: Frequent violence and coarse language. (B.C. Director)
odeon 2 780 YATES STREET 383-0513
MATINEES SAT., SUN. 1:30, 3:05, 5:05
NIGHTLY 7:05, 9:10

BARBECUE SPARERIBS and ALASKA KING CRAB LEGS
Monday and Tuesday Only
Served with drawn butter
Minestrone soup
Salad bar
Rice or Potatoes
Vegetable
Chocolate mousse
7.95 Per Person
Felice's DINING LOUNGE
Live Entertainment Thurs., Fri., Sat.
Gourmet meals elegantly served in luxury surroundings
LUNCH: MON.-FRI., 11:30-2:30
DINNER: DAILY, 5:30-11:30 P.M.
1218 Wharf, Hartwig Court — enter parking lot past wharf at bottom of YATES Street.
Reservations Please: 385-4497
watch the inner harbour over lunch, over dinner
4-16

FROM DENMARK...SEE
KEYHOLE
PLUS
for some women, one man is NEVER ENOUGH!
RESTRICTED
Warning for both: completely concerned with sex. (B.C. Director) COMPLETE SHOWS AT 7:00 & 8:25
fox cinema quadrangle at hillside 382-3370
EAST INDIAN SHOW — SUNDAY, APRIL 24 - 3 P.M.
"JAANEMAN" STARRING: Dev Anand, Hema Malini, Prem Nath, Ajit and many others.
(Color: English Subtitles)

"THE FUNNIEST NEW COMEDY OF THE YEAR."
-Vernon Scott, UNITED PRESS
PAUL NEWMAN IN
SLAP SHOT
RESTRICTED
violence and coarse language. — (B.C. Director)
haida 908 YATES STREET 382-4278
MATINEES, FRI., SAT., SUN. 1:45, 4:20
NIGHTLY 7:05, 9:30

NIGHTLY 7:00, 9:10
COUNTING HOUSE 1 BROAD AT BROUGHTON 383-3434
ROBERT DENIRO
TAXI DRIVER
some very brutal violence; coarse language throughout. — (B.C. Director)

GEORGE SEGAL JANE FONDA
COUNTING HOUSE 2 BROAD AT BROUGHTON 383-3434
"FUN WITH DICK AND JANE"
MATURE NIGHTLY 7:15, 9:15

CINEMA SHOWCASE
An epic fantasy of peace and magic.
20TH CENTURY FOX PRESENTS
A RALPH BAKSHI FILM
WIZARDS
SAT. & SUN. AT 1:35, 3:20, 5:10, 7:00, 9:00
CORONET 838 Yates 383-6464
MATURE. Warning: some violent scenes. —R. W. McDonald, B.C. Director

JACK ELAM • DUB TAYLOR
"THE CREATURE FROM BLACK LAKE"
—PLUS—
"DEAD-EYE DEWEY & THE ARKANSAS KID"
MATURE
TILLICUM DRIVE-IN Burnside at Tillicum 382 7531
SATURDAY: GATES 7:00, SHOW 7:30
SUNDAY: GATES 8:00, SHOW 8:30

3 ACADEMY AWARDS!
BEST PICTURE
BEST DIRECTOR
MATURE
His whole life was a million-to-one shot.
ROCKY
CAPITOL 805 Yates 384-6811
SAT. — 12:55, 2:55, 4:55, 7:00, 9:10
SUN. FROM 2:55

WINNER OF 2 ACADEMY AWARDS!
THE STORY OF WOODY GUTHRIE . . .
UNION ORGANIZER — FOLK SINGER
"BOUND FOR GLORY"
makes you feel great and alive.
MATURE
OAK BAY 2194 Oak Bay Avenue 598 2213
SATURDAY—2:00, 6:30 & 9:05
SUNDAY—8:15 ONLY!

LINA WERTMULLER'S "Swept Away..."
RESTRICTED
Warning: some sex and brutality; coarse language. — R. W. McDonald, B.C. Director
ONE SHOW NIGHTLY AT 7:00 ENDS MONDAY!
Seven Beauties
ROYAL 805 Broughton 383 9711

HEY KIDS! MATINEES SATURDAY & SUNDAY ONLY!
SATURDAY 1:30 & 3:30
SUNDAY — 1:30 & 3:30
CHILDREN $1.25
GENERAL
ROYAL 805 Broughton 383 9711
RAGGEDY ANN & ANDY
A MUSICAL ADVENTURE

Masters' Prints on Sale

An exhibition and sale of original prints from the Ferdinand Roten Galleries is being sponsored by the Art Gallery of Greater Victoria and will take place Friday and Saturday from 10 a.m. to 5 p.m. at the gallery, 1040 Moss.

Works by modern and old masters spanning six centuries will include prints by such as Picasso, Goya, Renoir and Hogarth, as well as work by many contemporary American artists; both famous and as yet unknown.

A Roten representative will be on hand to discuss the prints and artists with area residents who are invited to browse through the remarkable collection.



SHAKESPEARE'S Taming of the Shrew is the inspiration for the Cole Porter musical, Kiss Me Kate, Victoria Operatic Society's spring production which opens at McPherson Playhouse Friday. Bianca, shrewish Kate's charming, younger sister, is played by Barb Shears, seen with three eager suitors who are forbidden to woo her seriously until the elder sister finds a husband. Suitors are, from left, Ron Webb, John Birtt and David Underwood. Directing the show which runs through May 7, is Colin Skinner. Charles Dorrington, baritone, stars as Petruchio.

Norman Organ Recital

An organ recital of music by Bach, Handel, Reger, Leighton and Widor will be presented by Edward Norman, organist of St. John's Anglican Church, Wednesday at 8 p.m. The church is at the corner of Quadra and Mason.

Other Wednesday recitals scheduled include one of music for tuba, trombone and flute entitled Both Ends of the Spectrum — a reference to the extremes of range offered by this unusual selection of instruments. Artists will be Eugene Dowling, tuba; Tom Eadie, trombone, and Barbara Eadie, flute. Norman will accompany the group. This will take place May 11.

tennis lessons
595-SWIM
oak bay parks
and recreation

Turn It Down, Please



audrey johnson

The Greater Victoria Music Festival for 1977, which gets into full swing Monday after preliminary rounds of folk dance sessions this week, may be physically fatiguing for those like myself who follow it keenly from day to day, but at least we can count on one thing: It won't be ear-splitting.

Of all the gimmick-oriented and mostly indefensible practises that plague our world the one having the least logic and one of the greatest potentials for harm is the fad for heavy-handed electronic amplification on every possible occasion. The only glimmer of hope has been that because of its sheer irrationality, this love affair with the boosting of sound to its optimum decibles would die an unlamented death.

It probably will eventually, but that death is too long coming and in the meantime too many occasions that should be pleasurable are made into hideous experiences.

It's not the rock groups, the folk and country performers that bother me. They would if I ventured in their direction, but freedom of choice allows me the privilege of staying away.

And the fact that thousands of young people who have spent their teen years under a fairly constant barrage of souped-up sound will probably be plagued with hearing problems in middle life, is something no one can do anything about.

A few years ago in Victoria a group of talented teenaged musicians put on a performance of that delightful and near-perfect rock oratorio, Joseph and His Technicolor Dreamcoat.

It was very well done but within my enthusiasm and admiration for the young group there was just the one reservation — that I would have enjoyed it that much more if the sound level had been a little closer to natural. Still, that could be overlooked on the grounds that it was the current style and like most styles, would pass.

But only the years have passed so far. Years that have seen sound amplification cropping up where it has no right or reason to be. As a specific example, there was a long-awaited visit of Canada's third professional ballet company in February — Les Grands Ballets Canadiens.

The finances connected with touring a big dance company across this country being an astronomical affair, probably no one expected an orchestra in the pit. An orchestra on tape was fine and a better solution to the problem than, for instance, the duo pianists who used to accompany one if our national companies.

That is, it could have been. The classical, and one of the principal items on the program was Swan Lake, Act I. The lush Tchaikowsky score, a-drip with melodic romanticism, poured out — alas — several levels above the natural and ample sound of a pit orchestra.

Why? What possible excuse could there be for such blatant tastelessness and effrontery to the artistic integrity of the whole?

The effect for me, and many others who have since commented on it, was to almost completely hinder enjoyment of both the dancing and the music to a point where we wished we were anywhere but in the Royal Theatre on that occasion.

It seems strange in a period when so much emphasis is being placed on naturalness — foods, fibres, life-styles generally — and particularly by the young generation, that something so anti-natural and destructive of the more sensitive levels of hearing should be the vogue.

Experts tell me there is no question but that too continuous exposure to such volumes of noise are desensitizing to our aural faculties. There are many of us to whom sound of that intensity is not just potentially harmful but actually painful.

The fairly recent symphony ball was a case in point. The band was probably not aware of the numbers of people who retreated to the outer foyer with throats sore from trying to converse, buzzing ears and incipient headaches.

Surely the dance music for a symphony ball should be more in keeping with the maturity and tastes of the people who typically patronize such an event.

Well, having had my say (the irritation has been suppurating for a long time) and being aware of the need to keep an open mind, I'd like to extend an invitation — or even a challenge:

I'd really like to hear from someone on the subject; someone who would be prepared to defend the heavy use of amplification and could give me sensible or at least entertainable reasons for the massive whomping up of the sound of the Irish Rovers, for instance, or any pop group in live concert, or any other musical event.

I'd like them to make the attempt to convince me that it is not just a question of a useful electronic device being abused by non-discriminating people. I promise to listen with ears somewhat numbed but still alert.

Amity Plans New Season

A similar format to the successful one followed by Amity Singers for the 1976-77 season is to be followed by the chamber choir group in 1977-78.

With the last notes of the Bach St. John Passion barely stilled in Christ Church Cathedral, Amity announces that the first concert of the fall will take place Oct. 19 and 20 and will again consist of an evening of candlelight and song in the Empress Hotel crystal ballroom.

Conducted by musical director Jon Washburn, the choir will feature folk songs from Canada and Europe. Following will be another Amity Christmas at the Cathedral on Dec. 17 in which festive music will be accompanied by Victoria's professional Western Brass Quintet.

Final concert on April 21, 1978, will feature Mozart's Requiem with guest soloists and chamber orchestra.

GREATER VICTORIA MUSIC FESTIVAL
Corrections in "Program"
Piano Accordion will be held Monday, April 25 and Tuesday, April 26 morning and afternoon.
(Not on May 3 and May 4)
Schools Honours Concert on May 6 is at Victoria Senior Secondary School.
(Not at Central Jr. Secondary School)

The Big Cabaret
Featuring WOODSHED
Fridays Saturdays
ERNIE FULLERTON
For your Dining Pleasure 7-9
2915 DOUGLAS ST. INGRAHAM HOTEL 4-15 385-6731

DINE WITH US TONIGHT
(or any night you like)
Open 5 p.m. to 9 p.m. 7 Nights a Week
ITALIAN AND CANADIAN FOODS YOU WILL ENJOY
In a Restaurant You'll Feel Good In
the little ITALY RISTORANTE
Reservations 384-7151
270 Government
4-22

FOUR SEASONS MUSICAL THEATRE
"JUST FOR FUNDS"
CELEBRITY ROAST
of
JERRY GOSLEY
SATURDAY, APRIL 30
Cedar Hill Community Centre
$25.00 PER COUPLE
includes: Steak dinner, Entertainment and Dancing.
Refreshments 7:00 p.m.
FOR RESERVATIONS PHONE:
598-8307 12:30 to 4 p.m. daily.

VICTORIA OPERATIC SOCIETY
presents
COLE PORTER'S
KISS ME KATE



McPHERSON PLAYHOUSE
FRI., APRIL 29 — SAT., MAY 7
Matinee Sunday, May 1—No Show Monday, May 2
(Senior Citizen &-Student Rates Available)
Tickets $4, $5 and $6
at McPherson Box Office & Hillside Mall
BOX OFFICE NOW OPEN

THE NEW HARPO CABARET
FOR THE FINEST IN LIVE ENTERTAINMENT
CLOSED MONDAYS OPEN Tuesdays to Saturdays 8 PM to 2 AM
15 BASTION SQUARE • PHONE 385-5333
STARTING MAY 1st
THE HARPO HOUR
7 TO 8:30 P.M.
SILENT AND SOUND MOVIES ON OUR SCREEN
WITH RUDY HAHN ON THE PIANO
FOR YOUR EATING ENJOYMENT TRY OUR HUNGRY I FROM OUR SANDWICH BAR
THIS WEEK
WELCOME HOME!
THE BEST OF FRIENDS
LIVE FROM SEATTLE
COMING SOON
CHICAGO'S
Earl White Review
FUNCTION
Anna Konda and the Komix Kids

NEW DAILY AT
Smitty's
850 DOUGLAS ST.
SPECIAL DINNER SUGGESTIONS
All Dinners Include Soup of the Day
1. SMITTY'S OWN MUSHROOM STUFFED STEAK
Choice breaded cutlet and mushrooms served with vegetables, coleslaw, potatoes, sauce and garlic bread 4.25
2. LOUISIANA SEAFOOD PLATE
A variety of seafood including halibut scallops, prawns, oysters, shrimps. Served with vegetables, tomato, coleslaw, lemon wedge, cocktail sauce and potato. 4.95
3. SIRLOIN STEAK AND SHRIMPS
Sirloin steak and shrimps, sauteed mushrooms, shrimps, sauce, hot garlic bread, garnish 6.50

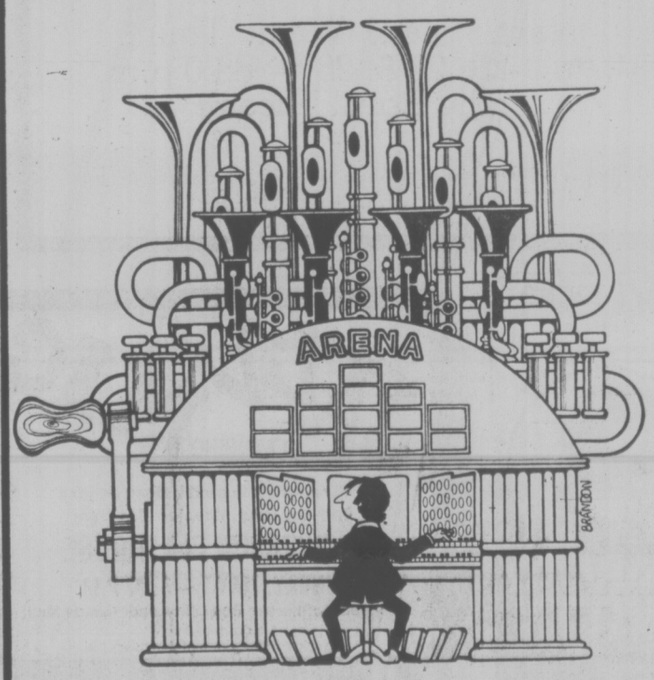
ONE PERFORMANCE ONLY!
Sun., Apr. 24—8 p.m.
JANE MORTIFEE
IN CONCERT
Tickets $3 Sts. and Sr. Cits., $3.50 Adults
385-6815
THE BELFRY, 1291 Gladstone AT FERNWOOD 4-22

Family Style DINING
"A New Look But The Same Fine Food at Reasonable Prices!"
SCOTT'S RESTAURANT
650 Yates at Douglas
OPEN 24 HRS. EVERY DAY

VICTORIA THEATRE GUILD PRESENTS
"SEMI-DETACHED"
By David Turner
directed by Brian Lenton
Now through April 23 (Except Sun. & Mon.)
LANGHAM COURT THEATRE 8:15 p.m.
Tickets Eaton's Box Office 382-7141

The Cordon Bleu
RESTAURANT
820 ESQUIMALT RD. 388-7612
STEAK and LOBSTER
$9.95
Plus many other dishes to choose from!
4-15

THE VICTORIA COLLEGE OF ART
SUMMER SEMESTER '77
1st SESSION: MAY 2 to JUNE 10, 1977
2nd SESSION: JULY 4 to AUGUST 12, 1977
THE SEMESTER is for full-time registrants and has been designed in two six-week sessions making it possible for registrants to take either the first or the second session, or the full twelve-week semester.
CURRICULUM: Drawing, Painting, Sculpture and Print-Making plus Special Workshops by visiting artists and lecturers.
Fee:
Either six-week session $175.00
Full twelve-week session $300.00
Registrations are now being accepted.
Enquiries:
THE VICTORIA COLLEGE OF ART
1625 Bank Street
Victoria, B.C. V8R 4V5
Phone: 598-5422



BANDS '77
An Evening of Music
Presented by Greater Victoria Schools
Memorial Arena,
Wednesday, April 27, 1977 at 7:30 p.m.
Guest Conductor: Phil Ager, Director of Music, Western Washington State College, Bellingham
Admission: Adults $2. Children $1.
Tickets available at schools or from music students

AT THE GALLERIES

An unusual exhibition of great richness and charm is scheduled to open at the Art Gallery of Greater Victoria on Wednesday at an invitational preview. Three Centuries of Needlework is comprised of English, Spanish, Turkish, Greek, Chinese and American embroideries ranging from early 17th century to the present time.

Included will be 20 pieces by the late Mrs. Nancy Pendray and recent embroidery by talented Victorians. The exhibition has been organized by Mrs. Peggy Bartholomew. There will also be demonstrations several times a week during the exhibition's three-and-a-half week course.

Also opening at the Gallery Wednesday and on view until May 22 will be a series of drawings and lithographs by young Vancouver artist Catharine MacTavish, and an exhibition of work by Liz Magor.

Ending Sunday will be the Takao Tanabe paintings, Goya, Disasters of War, Part Two, and the children's exhibition from Richmond Elementary School.

Paintings and drawings relating to the nude figure are the subject of a month-long show opening at Utley's Art Galleries, 9182 East Saanich (just off McTavish), Friday. The preview opening hours are 5:30 p.m. to 9:30 p.m. and the show continues through May 29.

Artists involved are Nita Forrest, Myfanwy Pavelic, Valentina Polushin, Herbert Siebner, Jack Wilkinson and Windsor Utley.

•

Another gallery in the Sidney area is Truffles Art and Craft Gallery, 2417 Beacon Avenue, which will feature an exhibition entitled Portraits of Nature, a series of watercolors by Peggy Day.

A preview and reception to meet the artist will take place Sunday, May 1 from 2 to 5 p.m. Daily hours are 10 a.m. to 5 p.m. The exhibition will be on view through May 14.

•

At the Emily Carr Arts Centre, 207 Government, drawings of Jessie Lovering and Sid Barron are on view until May 6. Hours are 10 a.m. to 4 p.m. daily.

a non-exhibition

We can't promise wine and cheese . . . but we CAN promise new art works . . .

to refresh the senses and nourish the spirit.

RECENT WORKS by

JACK DARCUS
B. J. DRUMMOND
MIMI JONES
DOREEN LEIBERMAN
J. B. PAYNE

come and see what a non-exhibition is!

It will run until Saturday, April 30th. Gallery Hours: Tuesday-Saturday 9:30-6, Sunday 11-5, closed Monday. (Coming in May: Pottery by Pat Webber).

THE MAPLES GALLERY
WEST SAANICH and KEATINGS X ROADS 652-6003
4-23

Raven's
FINE DINING LOUNGE

TREAT YOURSELF TO OUR REGULAR SUNDAY BUFFET BRUNCH
EVERY SUNDAY 11:30 to 2:30



NEXT SPECIAL EVENING BUFFET
MOTHER'S DAY, MAY 8th, 5 to 9 p.m.

Raven's
FINE DINING LOUNGE

Free underground parking
Reservations recommended

Harbour Towers 345 Quebec St 386-7444
Victoria's Newest Inner Harbour Landmark

4-16

SOUNDS of the WORLD presents

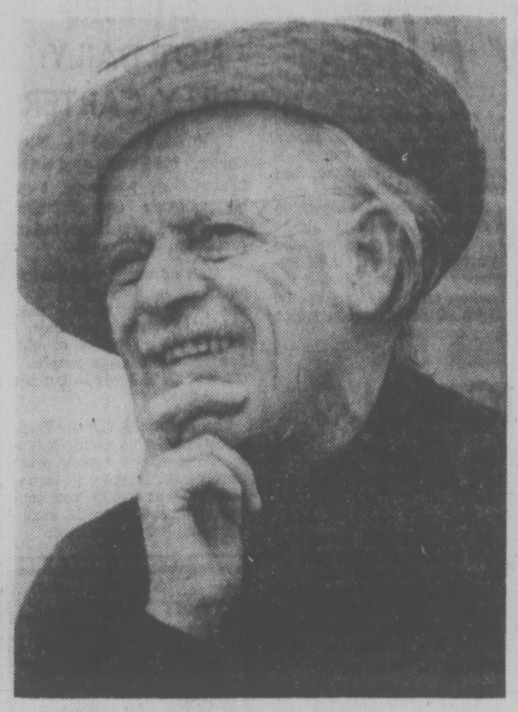
TANYA TUCKER

ROYAL THEATRE
FRIDAY, JUNE 10—9 P.M.

Reserve seats: $7, $6 and $5
Tickets on sale at Memorial Arena, Hillside Ticket Bureau from 10 a.m. to 5 p.m.

To receive your tickets by mail, send this mail-order coupon to: Memorial Arena, 1925 Blanshard, Victoria V8T 4J2

Enclosed is my money order for $ .....
for .....tickets at $ ..... to TANYA TUCKER, JUNE 10
Enclosed is a stamped, self-addressed envelope in which to mail my tickets.
4-23



GOSLEY . . . the target

Jerry Gosley Roast 'Just for Fun(d)s'

There's a dual purpose behind the Jerry Gosley "Roast" which is to take place next Saturday at Cedar Hill Community Centre. It's to honor the 25th anniversary of the Smile Show that occurs this summer and to bankroll Four Seasons Musical Theatre Society's upcoming season of Gilbert and Sullivan, Noel Coward and Victorian Vaudeville.

The Just For Fun(d)s dinner dance and Roast will see personalities Bebe Eversfield (emceeing the show), Charles Barber, Ida Clarkson, Mel Cooper, Jock Dunbar, Gorde Hunter, Len Lauk and Steve Ivings among others, taking pot-shots at Jerry.

Entertainment will be provided by Bill Hosie and Dan Costain with excerpts from the recent Belfry show, Puttin On the Ritz; songs by the Four Seasons Musical Theatre group consisting of Marge Adelberg, John Heath, Nan Long, Richard Margison, Janie Woods-Morris and Susan Word, and a quartet from Puccini's comic opera, Gianni Schicchi.

Dancing will be to favorite tunes played by Howard Denike and friends. All this will follow a steak dinner by Felice with all the trimmings. The dinner is at 7:30 p.m.

Proceedings begin at 7 p.m. and all artists and others are donating their time and talents to the occasion. Tickets are $25 a couple and the amount is tax-deductible. Singles are available at $12.50. Reservations can be made by calling 598-8307 (afternoons only).

Choral Concert

A choral concert featuring the Theresa Mass by Joseph Haydn will be presented at St. John's Church, Quadra, Sunday at 8 p.m. The performance, however, is not a liturgical one, but a straight concert by the combined choirs of St. John's, Glenlyon School and the Cantabile Singers.

Madeleine Groos, who for the past nine months has been choir director at St. John's, will conduct the choir. Miss Groos, who has done fine work with all three choirs, will be leaving in the near future to take up residence in Europe and this concert represents some of her last work here.

Also leaving Victoria shortly is Christ Church Cathedral assistant organist Paul Halley, who will accompany the performance of the Mass.

There is no admission charge but a collection will be taken.

No Sparks

SASKATOON (CP) — A hotbox on a Canadian National Railways freight train has been ruled out as the cause of fire last week in the city that resulted in $200,000 damage to businesses in the industrial area.

Police detective Ken Wagner said Friday CN officials checked a scanner tape which showed no leaks in any of the train wheel hub casings. But Wagner said in an interview he still believes the train is responsible for the blaze.

EEC Takes Stand On Rights

LONDON (Reuter) — The European Economic Community (EEC) will seek U.S. backing for their stand on human rights in Eastern Europe when President Carter comes here next month, EEC officials said this week.

Meeting here Monday, EEC foreign ministers agreed to maintain pressure on the Soviet Union and its allies for better treatment of dissidents while not embarkng on a crusade.

Some EEC countries, notably West Germany, have felt President Carter adopted too high a profile in his support for dissidents in Communist countries.

At a NATO summit here next month, the Western allies will try to align their positions for the Belgrade conference opening on June 15 to review progress on detente since the 1975 East-West Helsinki declaration.

The nine believe that progress in all sectors of the Helsinki "final act"—its economic as well as its human aspects—should be considered in parallel, the officials said.

On Africa, the other main topic of their meeting Monday, the EEC ministers backed the Zaire government's efforts to safeguard its territorial integrity and indirectly warned the Soviet Union against trying to set up a sphere of influence in Africa.

They also backed efforts by British Foreign Secretary David Owen to resume the stalled negotiations on Rhodesia's future.

Variety Marks Week at Belfry

A week of entertainment at The Belfry, starting Sunday, will cover song, theatre, dance and a one-man show based on uniquely Canadian material.

Sunday's artist is Jane Mortifee, who will appear in concert singing a program ranging from Piaf-like chansons to folk and rock. She will be accompanied by instrumentalists Wayne Kozak, Brett Wade, Gerry Inman, Rene Worst and Jim Vallance. Time is 8 p.m.

Victoria Youth Theatre returns to The Belfry stage Tuesday through Thursday with productions of Chamber Music by absurdist playwright Arthur Kopit and an original piece created by Youth Theatre members under the direction of Jim Leard.

Friday and Saturday will be devoted to performances by the Terminal City Dance group from Vancouver. This is an emsemble of seven who draw individually on a personal vision of dance, both as choreographers and performers, and on a wide vari teyo backgrounds.

The result is a unique dance idiom incorporating ballet, modern dance, mime, yoga and gymnastics. The group comes to The Belfry from an engagement at Edmonton's Espace Tournesol.

The Great Canadian Gold Rush is the title of Hank Stinson's recounting of stories and poems based on the works of Robert Service, at The Belfry, May 1. Stinson has performed several times in Victoria, including playing a principal role in Bastion Theatre's The Fantasticks last season.

All the shows begin at 8 p.m. and ticket information is available at The Belfry, 1291 Fernwood, 385-6815.



DINING WITH A DIFFERENCE
Gay Nineties Spare Rib House
KEN PEAKER and ROLLY McINTOSH
Play your SING-A-LONG MUSIC
A SPARKLING ATMOSPHERE for PERSONALIZED MUSICAL HAPPENINGS
World-famous SPARERIBS — Full dinner menu
825 BURDETT — CHERRY BANK HOTEL 385-5380
1-7



VICTORIA SCHOOL OF DRIVING LTD.

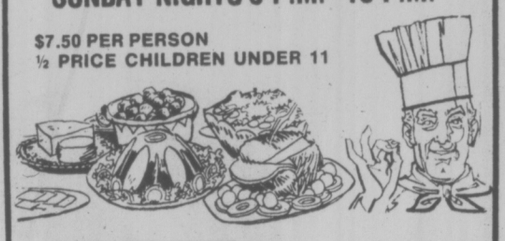
LEARN TO DRIVE THE BIG ONES

FOR HIGHER WAGES
Register Now for Auto and Truck Courses
Classes 1, 3, 4, 5
All instruction is income tax deductible.
VICTORIA SCHOOL OF DRIVING LTD.
836 Devonshire 4-23 382-3575

Bartholomews GRILL

FAMILY SMORGASBORD
SUNDAY NIGHTS 5 P.M.- 10 P.M.

$7.50 PER PERSON
½ PRICE CHILDREN UNDER 11



EXECUTIVE HOUSE
777 DOUGLAS — 386-6789
RESERVATIONS RECOMMENDED
4-16

Dine in Class at



GEORGE'S BAVARIAN DINING LOUNGE
1021 Pandora Avenue Phone 383-7121

is now
OPEN SUNDAYS
Make Sunday "Family Day"
Dining from 5 p.m. to 10 p.m.
Dine and Dance
from Monday thru to Saturday
Open Evenings 5 p.m. to 1 a.m. for Dinner
Private Banquet Rooms Available for Large or Small Parties — Bookings Available on Request.

master charge VISA CHARGEX
AMPLE FREE PARKING
RESERVATIONS ADVISABLE

GEORGE'S BAVARIAN DINING LOUNGE
1021 Pandora Ave., Victoria 383-7121
2-5

STOP!

ARE YOU A BONAFIDE CUSTOMER?

Do you belong to one of these groups?

RETAIL GROCERY STORE

RETAIL VARIETY STORE

RETAIL HARDWARE STORE

RETAIL DRUG STORE

Restaurant—Hotel—Motel—Caterer
Church Organization—Fraternal Organization—Service Station
Service Club—Manufacturing Firm—Business Office
If your answer is yes then check the advantages of shopping at

KELLY DOUGLAS & CO. LTD.
CASH AND CARRY

2141 Government Street, Victoria, B.C.

WHOLESALE ONLY

SIDNEY SUPER FOODS
2531 BEACON AVE. (ACROSS FROM THE SIDNEY HOTEL)
OPEN SUN. 10-5, WEEKDAYS 8:30-6, FRIDAY 8:30-9 p.m.

SCHNEIDER MEDIUM ONTARIO CHEDDAR CHEESE lb. 1.49
SCHNEIDER MINI SIZZLER SAUSAGE 1-lb. pkg. 97¢
BURN'S SMOKED SAUSAGE Summer, Salami, Pepperoni 1½-lb. stick 1.29
GROUND BEEF lb. 57¢
MJB COFFEE Reg. ground, 1-lb. tin ONLY 2.99
CARNATION COFFEE MATE 16-oz. jar 99¢
KLEENEX PAPER TOWELS 2 rolls 89¢

B.C. DELICIOUS APPLES 6 lbs. 1.00
CANADA NO. 1 U.S. 20s CAULIFLOWER ea. 39¢
FRESH BROCCOLI lb. 27¢
McCAIN SUPER FRIES POTATO CHIPS No need to deep fry 2 lbs. 69¢
AYLMER TOMATO CATSUP 32-oz. bottle 99¢
PALMOLIVE LIQUID DETERGENT New Size 1.5 litre 1.88
WELCH'S GRAPE JUICE 40-oz. bottle 97¢

PRICES EFF. SUN., MON., TUES., APRIL 25-26-27
WE RESERVE THE RIGHT TO LIMIT QUANTITIES

DAVIDSON SAIL BOATS
"We sell and service on the water at the Marina."
OAK BAY MARINE SALES & SERVICE
598-3393

Homemade UFO Really Flies?

ACAPULCO (UPI) — A Mexican engineer says he has built a model of a flying saucer with a "completely new metal system" that makes it fly when hit with a one million-volt electrical charge.

Guillermo Jaimes Gonzalez, who also says he is in touch with alien beings, showed off his small, gleaming model Friday at the International Congress on UFO Phenomena, which ends today.

He refused to divulge his building materials but said they convert solar energy into electricity and enable the model to fly and perform odd manoeuvres of which "real" flying saucers are said to be capable.

Gonzalez read a paper on his experiments that was so technical most of the audience had trouble following it. But mathematicians and physicists who heard him said his reasoning seemed "pretty sound."

Conference organizer Guillermo Brave of Mexico said the meeting had lost about $45,000 because only about 200 paying believers came to this Pacific coast resort.

Gonzalez said flying saucers from other worlds have visited earth to observe magnetic changes and that in recent years they had caused a series of earthquakes and other physical disasters.

He had a list of temblors in a dozen countries and said he could demonstrate a relationship between the frequency and intensity of the quakes and the sum of the digits of the dates on which they occurred.



FACED WITH VICTORY — and lemon meringue pie — Dudley Albrecht took a no-holds-barred approach to a pie-eating contest during Gold Rush Days at California State University in Sacramento. His total involvement in the competition paid off when he was declared the winner, despite sticky competition.

ATLANTIC SOLO ON A RAFT

MEXICO CITY (UPI) — Mexican archaeologist Santiago Genoves, who three times has crossed the Atlantic in tiny boats, has announced a fourth trans-Atlantic voyage aboard a motorless raft, this time alone.

He plans to set sail in about 10 days from somewhere on Africa's west coast or the Canary Islands and expects to land somewhere in the Caribbean 100 days later.

"The northern equatorial current and the Aliseos winds should take me to some place in the Americas," said the archaeologist, who will carry no electronic gear except for a radio. He will also take a sextant.

Genoves, 53, designed his metal-framed, $70,000 raft, named "Solo," and had it built in Japan.

"The only danger is that a ship or a whale could run it over," he said. "If it's turned over, I'll be able to right it."

It has a single mast. All food and equipment will be stored on the raft's sides.

He will eat cold meat most of the time along with any fish he catches. The boat will carry 53 gallons of fresh water.

Genoves took part in the Ra I, Ra II and Acali expeditions with Scandinavian explorer Thor Heyerdhal.

25 BEERS NOT DAILY: BILLY CARTER

NAPLES, Fla. (AP) — Billy Carter, here for a charity fund-raising weekend, says his smoking and drinking habits have been blown out of proportion by reporters.

"Ain't no way I could drink as much as they say I do," the president's brother said Friday. "Maybe some days I do smoke six packs of cigarettes. Some days maybe I drink 20 to 25 beers — but not every day."

The American Cancer Society withdrew its participation in the weekend events after Carter said recently in an interview that he is not concerned about cigarette smoking being linked to cancer.

Queen's an Old Friend: Idi

KINSHASA, Zaire (UPI) — Ugandan President Idi Amin says he will go to London this summer to celebrate Queen Elizabeth's 25th year on the throne and chat with her about "the secrets we share."

Amin also said Friday reports of mass killings in his country were not true and said his people were "actually enjoying themselves."

On a surprise visit to Kinshasa to offer help to President Mobuto Sese Seko in fighting invaders in the south, Amin said he had known Queen Elizabeth well "even before her husband, Prince Philip."

"We know each other very well," he told reporters. "No one knows the secrets we share."

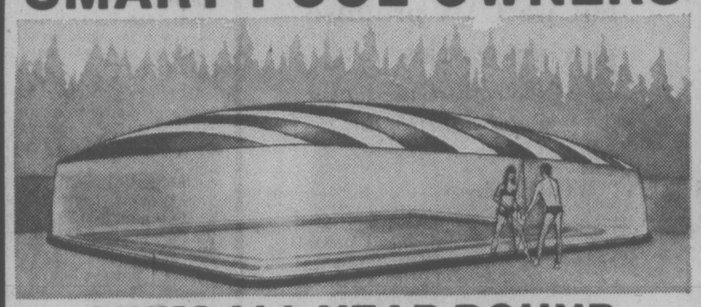
Amin said he will take 250 other Ugandans when he goes to London in June to help the monarch celebrate her silver jubilee, and already has sent security agents disguised as businessmen to scout various hotels.

The British government has expressed concern over Amin's plans to visit London, and there have been reports he will not be invited to the traditional meeting of leaders of former British Commonwealth countries and colonies.

Victoria's
OUTBOARD and STERNDRIVE
Service Centre
"We sell and service on the water at the Marina"
OAK BAY MARINE SALES & SERVICE
598-3383 3-25

ONE HOUR "MARTINIZING" CERTIFIES
THE MOST IN DRY CLEANING
Fresh as a flower in just one hour
8 LOCATIONS TO SERVE YOU

SMART POOL OWNERS



SWIM ALL YEAR ROUND
Under a Tough Durable Insulating Classic Air Dome
Held up by a Small Amount of Air Pressure
YOU'LL ENJOY:
• 15 Years of Swimming in 5 Years!
• Reduced Heat and Chemical Costs
• Put it up or take it down in 20 minutes
LOCAL SERVICE AND BEST DOLLAR VALUE
CLASSIC VINYL AND PLASTICS LTD.
RICHMOND, B.C.
SOLD AND SERVICED BY
JEUNE BROS.
570 Johnson 385-7751 4-16

people

Coffee Costs $25 —For One Shot

VANCOUVER — It cost a 50-year-old sportscaster $25 to throw a cup of coffee during a National Hockey League game Jan. 15 at the Pacific Coliseum.

Al Davidson of Coquitlam pleaded guilty Friday in provincial court to a charge of common assault — dumping a cup of hot coffee on public relations man **Mike Sone, 40,** of Vancouver.

Defence counsel said there had been "bad blood" between the two due to Davidson's on-air criticism of British Columbia Lions of the Western Football Conference, for whom Sone previously had worked.

Sone's way of responding to the criticism was to walk up to Davidson at a party and inquire about the sexual preferences of Davidson's daughters.

LONDON — British wartime comic **Issy Bonn** died here in a nursing home Thursday. He was 74. His trademark was a dry Jewish humor. A singer as well as a comedian, Bonn rose to fame in the 1930s as a radio performer after being discovered in an east-end music hall act.

PARIS — **Margaret Trudeau** refused to co-operate with French photographers waiting for her in Paris Friday night.

While they chased after two taxis apparently called to her hotel to mislead them, Mrs. Trudeau slipped out a back door.

After she returned to her hotel shortly before 2 a.m. today, it was learned she had dined at a Paris restaurant with officials of French mineral water firms.

SAINT JOHN, N.B. — **Malcolm Curtiss Mott,** 18, has been jailed for failure to comply with the terms of an earlier probation order from the court.

Mott was convicted March 28 of making a false statement to police and was granted probation if he copied the four-page statement 200 times.

Mott has been given cell space, paper and pen and given until Monday to complete the copies.

When friends write to ask you about a good home to buy in Victoria . . .

Send them this advertisement!

For your friends, a condominium, townhouse or apartment is well worth studying: They probably regard Victoria itself as a tiny city. To live on the waterfront in the Inner Harbour provides them with one of the most interesting and everchanging views on the Island. Parliament, parks, the museum and the heart of the city are all within easy stroll.

Laurel Point condominium apartments are large. One and two-bedroom models are available. Features include fireplaces, balconies, roof patios with barbecues. The seven luxury tri-level townhouses are 3,000 square feet.

For people who prefer to stay home, Laurel Point has its own library and club rooms, a workshop, swimming pool and saunas. Prices range from $60-$160,000.

So if you have friends who are interested in moving to Victoria, send them this advertisement.



LAUREL POINT
225 Belleville Street, Victoria . . . (604) 386-7752.
Brochure sent on request.
Open Weekdays: 1-8 p.m.
Saturday and Sunday: 1-7 p.m.
4-8

Northern Game again at Woodward's



We are pleased to be able once again to offer this domesticated Northern Game that proved to be so popular with our customers last year. In 1976 we obtained a supply because Silas Kangegana, the owner of "Canadian Reindeer Ltd." had a sales problem. The wild cariboo had been so plentiful that the local residents, whom Silas traditionally supplied, had their freezers filled. The Federal Department of Agriculture asked Woodward's to aid Mr. Kangegana by marketing his surplus supply. The response by our customers to the roasts and steaks we offered was overwhelming, and we said that if arrangements could be made we would like to offer Northern Game as a yearly feature, at least. Silas and his 6-man Eskimo herder team have rounded up the prime animals, and a federal inspector has supervised and graded the meat. There is a limited quantity at Woodward's Food Floors now . . . so shop early!

FROM TUKTOYAKTUK TO YOU!

GOVERNMENT INSPECTED NORTHERN GAME
Roasts Arm Bone ..... lb. 1.29

GOVERNMENT INSPECTED NORTHERN GAME
Roasts Sirloin Tip ..... lb. 2.49

GOVERNMENT INSPECTED NORTHERN GAME
Chuck Roasts ..... lb. 1.09

SIRLOIN, T-BONE OR CLUB NORTHERN GAME
Steak Government Inspected ..... lb. 2.59

GOVERNMENT INSPECTED NORTHERN GAME
Roasts or Round Steak lb. 1.99

GOVERNMENT INSPECTED NORTHERN GAME
Ground Meat ..... lb. 79¢

Personal Shopping Only.
Store Hours: 9:30 a.m.-5:30 p.m. Monday to Saturday.
Evening Shopping Thursday and Friday 'til 9:00 p.m.
Prices Effective April 25th, while quantities last.
We Reserve the Right to Limit Quantities.

Woodward's Food Floors

Fork Used to Pin Amok Malaysians

By KENNETH L. WHITING

KUALA LUMPUR (AP) — The national museum here holds an impressive cultural sampling of Malaysia, including a two-item exhibit on running amuck, or amok in local spelling.

One looks like a pitchfork with serrated inner edges on metal prongs set far enough apart to fit around a man's neck.

Mounted on a wall next to this non-agricultural tool is a drawing titled "a Malay running amok." It shows a frenzied, knife-wielding man being chased on foot by other fellows carrying spears and this amok fork to pin him down if-when they catch him.

The Malay translation of amok is "to run wildly with desire to kill." The act of running amok is known as "mengamok"; the person who does so is a "pengamok." It's said to be an affliction unique to Malaya.

The museum's amok fork shows little sign of wear, perhaps because those who valued their skins seldom tried to bring the pengamok back alive.

"Amok is the Malay equivalent of suicide," says Encyclopedia Britannica.

"Some cases are due to sudden madness, some to disease, some to the heat of the peninsula and others to the use of drugs. A typical amok may be connected with the wish to die fighting," another encyclopedia reports.

There's more to it than that, according to the physician who is Malaysia's deputy minister.

In a book The Malay Dilemma, published in 1970, Dr. Mahathir bin Mohamad said a Malay who runs amok has finally burst cultural bonds which impose a lifestyle of deference and restraint.

"The courtesy and self-effacing habits of the Malays are but one aspect of the Malay character. The constant restraint the Malay imposes on himself is unnatural. There is always an internal struggle, a conflict, and this conflict finds expression in a variety of ways," Dr. Mahathir wrote.

Amok represents the external physical expression of the conflict within the Malay which his perpetual conservance of the rules and regulations of his life causes in him. It is a final and complete escape from reasoning and training.

"But the transition from the self-effacing courteous Malay to the amok is always a slow process," Dr. Mahathir wrote.

"It is so slow that it may never come about at all. He may go to his grave before the turmoil in him explodes."



ON THE PROWL for literary nuggets, buyers at used book sale in Hillside Mall Friday even poked through cartons under tables. Sale was held by the Oak Bay Parents Association and is expected to raise about $400 for variety of band projects. Association raised over $20,000 last year. (Bill Halkett photo)

ZODIAC
World-Famous Inflatibles
"We sell and service on the water at the Marina"
OAK BAY MARINE SALES & SERVICE
598-3393

Millionaire Offers To Buy Orient Express

By ADRIAN DARMON

PARIS (Reuter) — When the French railway announced that the famed Orient Express train would end its career in May, a millionaire telephoned from Texas and said: "OK, I'll buy it."

The magnate—his identity was not disclosed—was unaware that the celebrated train which started to run from Paris to Constantinople in 1883 had been reduced to one car.

The single car contains 11 compartments, a Compagnie des Wagons Lits spokesman said.

"The train has become a legend because of writers like Agatha Christie and Paul Morand," he said.

The original Orient Express, which was carpeted throughout, its carriages decorated with velvet, crystal chandeliers and expensive furniture, disappeared on the outbreak of the First World War.

For more than 30 years, it was the meeting place of kings, nobles, millionaires and diplomats.

The First World War disrupted operations and by the time peace came another train, the Simplon-Orient Express was carrying high-society travellers between Paris and Istanbul.

Paul Morand wrote that the Orient Express had lost its trappings with the rise of a new generation of diplomats and the fall of the old aristocratic class.

A third train which crossed through Switzerland and Austria, the Arlberg-Orient Express was inaugurated in 1924. In the 1930s only part of the old Orient Express reached Istanbul after a stop in Budapest.

After the Second World War, the route to Turkey was abandoned by the Orient Express. The expansion of airlines forced the French railway to cut down the number of sleeping cars, and modernization eased all traces of the "belle epoque" era.

In 1962 a new express train, the Direct Orient, was introduced but only one of its cars reached Istanbul. It is this leeping car, described as the last relic of the original Orient Express, which will make its last trip to Turkey next month.

When Belgian engineer Georges Nagelmackers started the Compagnie des Wagons Lits, he did not know his Orient Express train would become a legend.

From 1883 to 1889 the trip to Constantinople took 81 hours and 30 minutes. The train stopped at Varna, a Black Sea resort in Bulgaria. From there, travellers transferred to a ferry to reach the Turkish city.

In 1889, the trip was reduced to 67 hours and 35 minutes with the 246-foot-long train reaching Constantinople via Sofia.

This train was the one which founded the legend, with its 2,000-mile journey, its luxury and its distinguished travellers.

The Orient Express was also called "the train of kings." When Leopold II of Belgium travelled, the company added an extra car for his mistress, Cleo de Merode.

Abdul Hamid, the Sultan of Turkey, always brought his harem with him and no ticket collector ever dared to check the car booked for his wives.

Despite May's official closing, the Orient Express may well live again. A Swiss company last year organized a special trip from Zurich to Istanbul aboard carriages dating back to 1925.

Some 75 passengers paid $750 each for the return trip and received lavish treatment with dances and dinner parties.

The company now is considering a plan to reintroduce the Orient Express train with sleeping cars of the 1930s to run at least twice a year from Paris.

Sex Pill Dropped

ALBANY, N.Y. (AP) — A mail-order company has agreed to stop marketing a pill they said would "rejuvenate sexual drive and potency," but which turned out to be plain Vitamin E.

Roofing?
Seamless Aluminum Gutters
Capital City Roofing
Guaranteed custom work—free estimates.
1920 OAK BAY AVE. 1-8 598-4441
GUTTERS • INSULATION • DOWNSPOUTS •
"WE DO A COMPLETE JOB"

Our major industries are in trouble.

People are leaving to work in Alberta. Businesses are leaving to re-locate in Washington State. Over 100,000 people are unemployed.

High unemployment means we have to pay more than we should in unemployment insurance and welfare costs.

It means that workers lose their jobs, and their homes.
It means $540,000,000 in lost productivity.

ICBC rates went up 100-300%. The sales tax went up 40%. Business went down.

But, the Socred regime did give a $32 million tax break to the millionaires, by abolishing succession duties.

The economy of B.C. is in trouble. And the government does nothing.

For small business, they've done nothing. And there's been no major capital investment in 16 months.
There is no planning, and no economic strategy. We call it an economic emergency.

They call it "pay-as-you-go".

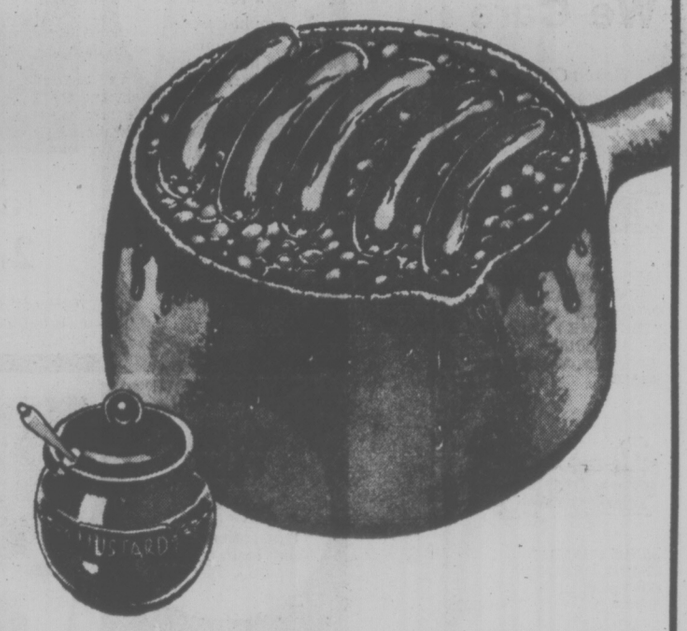
Help the NDP to send them a message.
Dave Barrett and the Caucus invite you to join and support the NDP. Please make cheques payable to the NEW DEMOCRATIC PARTY, at 64-8th St., NEW WESTMINSTER. We'll send you an income tax receipt. If you'd like more information, please return the form below. Thanks.

Name _____
Address _____
City _____ Amount Enclosed $_____

Specializing in SOLARIAN®
Armstrong
which never requires waxing


PHONE 598-4441 AFTER SIX — CALL 598-7024 FOR AN ESTIMATE
4-23
Capital City Carpet & Lino
1920 OAK BAY AVE.

Woodward's
Monday and Tuesday
FOOD SPECIALS
Prices Effective April 25 & 26 only



WOODWARD'S
Wieners
1 lb. ..... 69¢

SUN RAY
Beans with Pork
In tomato sauce, 14 fl. oz. tin ..... 4 for 95¢

PILLSBURY
Wiener Wrap
Regular, onion or cheese, 7-oz. carton ..... 2 for 69¢

WOODWARD'S OWN
Hot Dog Buns
Packet of 8 ..... 2 for 89¢

IMPORTED FROM TEXAS
Grapefruit, Ruby's ..... 10 for 99¢

More True Woodward Values You Can Buy This Week,

WESTON'S Wagon Wheels 3 varieties, 12-oz. pkt. ..... 89¢
EASTPOINT Tiny Shrimp 4¼-oz. tin ..... 89¢
BEEF, CHICKEN, IRISH OR MEATBALLS Burns Stew 24-oz. tin ..... 99¢
GLAD BONUS BACK BAGS Kitchen Catcher Pkt. of 30 ..... 1.35
KRAFT Marmalade Orange or 3 fruit, 9 fl. oz. jar ..... 49¢
SCOTTIES Facial Tissue Assorted colours, pkt. of 200, 2 ply ..... 59¢
CHICKEN OR PORK Shake 'n Bake 10-oz. pkt. 1.19
REGULAR OR DECORATOR Scott towels 2-roll pack ..... 99¢

Personal Shopping Only
We reserve the right to limit quantities
Store Hours: 9:30 a.m. to 5:30 p.m.
Shop 'til 9 p.m. Thursday and Friday

Credit Unions In the Red

WINNIPEG (CP) — Thirty of Manitoba's 56 credit unions were in the red last year and had a combined deficit of $5.6 million, the annual meeting of the Co-Operative Credit Society of Manitoba was told.

Douglas Ramsey, general manager of the Manitoba Credit Union stabilization fund, said most of the institutions are not in financial difficulties despite the deficits.

The most serious losses in 1976 were at the Dauphin Plains and Cartwright credit unions. The Dauphin Plains institution received a grant of $250,000 from the stabilization fund and an interest-free loan of $1 million.

Ramsey said the 26 other credit unions in the province which are operating profitably have a total of $9.2 million in general reserves, so the movement as a whole has net general reserve of $3.6 million.

Sands

We Care

Seven Chapels Dedicated to Service



SAND MORTUARY LTD.
"MEMORIAL CHAPEL OF CHIMES" and "THE FAMILY CHAPEL OF MEMORIES"
1803 Quadra, Victoria, B.C.
388-5155 383-7511



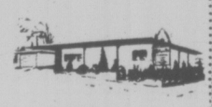
SANDS FUNERAL CHAPEL OF ROSES
9838 Fourth St.
Sidney, B.C. 656-2932



SANDS FUNERAL CHAPEL OF HEATHER
317 Goldstream Ave.
Colwood, B.C. 478-3821



SANDS FUNERAL CHAPEL
187 Trunk Road,
Duncan, B.C. 746-5212



SANDS LADYSMITH FUNERAL CHAPEL
910 1st Ave.
Ladysmith, B.C.



SANDS WESTWOOD "CHAPEL OF FLOWERS"
No. 1 Newcastle Ave.,
Nanaimo. B.C.

Your Community
Funeral Chapels
Dedicated to Service

Rely on Sands — NSM
Members of NATIONAL SELECTED MORTICIANS
Since 1952 (by invitation)

IFC INTERNATIONAL FLIGHT CARE
Here, at home . . . Sands removal service covers Vancouver Island and all other points.

Specializing in forwarding to or from anywhere
WORLD-WIDE FUNERAL INFORMATION SERVICE
Call collect or cable
"Mortuary Victoria"
A Division of Sands

Sands
Independently Family Owned and Controlled Since 1912
7-19

Dollar Days

ON THE MAYFAIR MALL 3 BIG DAYS
MONDAY TUESDAY WEDNESDAY 9.30 to 5.30

PLACE MATS 2 for $1 — Woven polypropylene place mats in assorted colors

MEN'S DRESS SOCKS pair $1 — Slight irregularities. Plains or fancies. 1 size fits 10 to 12.

SUPPORT HOSE pair $1 — Support stockings to ease leg fatigue. Assorted colors and sizes. Irregulars.

MISSES' & TEENS' KNEE SOCKS 2 pair $1 — One size stretch knit knee highs. Fits 7 to 9 or 9 to 11.

MEN'S TIES each $1 — Group of assorted four-in-hand style patterened ties.

INFANTS' T-SHIRTS each $1 — Short sleeve, round neck style. Button shoulder. 12 to 24 months.

MEN'S WORK SOCKS pair $1 — Men's 3-lb. work socks. Assorted sizes. Irregulars.

DISHCLOTHS 4 for $1 — A multi-checked cotton in assorted colors. Approx. 15"x15".

BOYS' SOCKS 2 for $1 — Asst. group of Jr. and Sr. boys' socks.



TEA TOWELS 2 for $1 — 100% cotton tea towels in assorted colors. Approx. 18"x28".



PANTYHOSE 3 pair $1 — Quality pantyhose in a good selection of colors. Sizes S, M. Long or X-Long irregulars.



MEN'S UNDERWEAR each $1 — 100% cotton briefs in white or prints. Sizes S, M, L, XL.



LADIES' BRIEFS 2 pair $1 — Regular and bikini styles. Good selection in sizes S, M, L. Irregulars.

SUMMER HATS each $1 — Men's visor caps or Ladies' colorful Summer Hats.

MISSES' & LADIES' PANT SOCKS 3 pair $1 — First quality mesh nylon. One size fits 9 to 11.

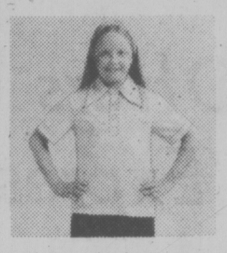
$1

CHAIR PADS each $2 — Print cotton cover with foam cushion fill. Back chair ties.

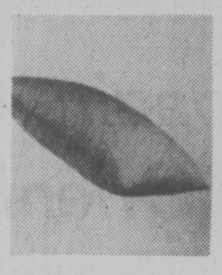
LADIES' PANTYHOSE HOLDERS each $2 — Assorted group of 1st quality pantyhose holders. Sizes S, M, L.



MEN'S SOCKS 3 pair $2 — First quality dress socks of 100% nylon. One size fits 10 to 13.



CHILDREN'S KNIT T-SHIRTS each $2 — Assorted knit TShirts for girls opr boys. Plains or patterns. Sizes 2-6x. Some irregulars.



CORDUROY CUSHION COVERS each $2 — First quality. Zippered at one end. Washable. Assorted plain colors. Approx. 17"x24".



LADIES' BRAS each $2 — Good selection of first quality bras in assorted styles and colors. Assorted sizes.

INFANTS' SLEEPERS pair $2 — Infants' terry sleepers. Irregulars.

MISSES' LADIES' SLIPPERS pair $2 — 100% acrylic pile 100% acrylic shag in Misses' or Ladies' sizes.

$2

POLYESTER FIBREFILL 2 for $3 — 1 lb. bag first quality 100% fibrefill for stuffing toys or cushions.

BOYS' OR GIRLS' SHIRTS each $3 — Long sleeve 65% polyester/35% cotton shirts. Prints for girls 8 to 14. Plains for boys.



CHILDREN'S PYJAMAS pair $3 — Cosy flannelette in assorted prints for girls'. Sizes 2-6x. Boys' style. Sizes 2 to 4. Irregulars.



LADIES' BLOUSES each $3 — Easy-care 65% polyester/35% cotton. Roll-up sleeve styling. Assorted plain colors. Sizes 34 to 42.



LOUNGE CUSHIONS each $3 — Colorful print covers with foam chip filling.



BED PILLOWS each $3 — First quality with piped edges and 100% cotton cover. Foam, feather and foam or feather filled.

TABLECLOTHS each $3 — Vinyl with flannel backing. Assorted colors and patterns. Assorted sizes. Irregulars.

CRIB SHEETS each $3 — Permanent press 50% polyester/50% cotton fitted crib sheets Irregulars.

$3

PRE-CUT FABRICS each $4 — Polyester gabardine, approx. 60"x1½ yds., cotton print approx. 45"x2½ yds. Machine washable.

BATH MAT SETS each $4 — 100% nylon shag on rubber backing. Approx. 24"x36" with matching lid. Irregulars.



BATH MAT SETS Set $8 — Plush pile bath mat and lid set, in assorted solid colors. First quality.



MEN'S JEANS pair $6 — Men's 12-oz. denim. Waist sizes 32 to 40.



MATCHING TOWELS Hand $2 ea. Bath $4 ea. — Soft & absorbent cotton terry. Asst. prints.



MEN'S SURE PRESS SHIRTS each $4 — First quality, long sleeved dress shirts in assorted plains or fancies. 65% polyester/35% cotton. Dress 14½-17. Print Sportshirts S, M, L, XL.

GIRLS' or BOYS' JEANS Pair $4 — Pre-shrunk cotton denim. Girls' sizes 8-14. Boys' sizes 8 to 16.

CAMPING BLANKETS each $5 — Approx. 60"x80". Grey mix blankets with whipped ends. Ideal for camping or cottage.

EVEN MONEY BEST BUYS

DEPENDABLE SHEETS each $4 — White sheets in 100% cotton. Flat and fitted in twin or double sizes. Irregulars.

CHILDREN'S PANTS 2 pair $5 — First quality 100% washable cotton. Half boxer waist. Assorted colors. Sizes 4 to 6x.

CARPETS each $48 — 100% nylon carpets. Approx. 9'x12'. Irregulars in assorted colors.

LADIES' SHIRTS Short Sleeve or Sleeveless $3 Long Sleeve $4 — Assorted patterns. 65% polyester/35% cotton. First quality. Sizes 34 to 42.

LADIES' BIKINI SWIMWEAR each $4 — Fully lined soft cup bikinis. Various patterns. Sizes 10 to 16.

MEN'S COVERALLS each $8 — Available in spruce colored twill. Sizes 36 to 46.

BATH SHEETS each $7 — Heavyweight 100% cotton terry. Assorted solid shades. Approx. 36" x70". Irregulars.

Woodward's bargain store

PERSONAL SHOPPING ONLY • NO PHONE • MAIL OR C.O.D. ORDERS • NO DELIVERIES

Wonderful World of Animals

Better Food or Fancy Casket?

By DR. FRANK MILLER



DEAR DR. MILLER: I don't agree with what my sister's doing. I'd like to see if you do. She's saving up a little money from her pension cheques every month, putting it aside for her dog's funeral. She plans a big, expensive funeral for Peppy, including a fancy casket and plot which costs a small fortune. She thinks it's terribly important that Peppy be laid away in style. Peppy isn't dead yet. In fact, he doesn't look like he has any intention of dying soon. I think he'd do even better if she'd feed him better. She buys the cheapest dog food she can find so she'll have money left over to save for his funeral. To me her priorities are all turned around. What do you think — T.K.

DEAR T.K.: Agreed. She should put HER money where HIS mouth is. Certainly Peppy's personal priorities would place being fed ahead of being buried. Peppy's plan, if he had his druthers, would undoubtedly be to put all available resources into a longer, happier life, and making do with whatever's available when it's over. Preparing for a pet's death is a task neglected by many. I personally consider this no great omission. Certainly if it comes to a choice, how much better to take care of and revere the living than the dead. Ideally, one would do both. If it comes to a choice, though, you can bet Peppy would prefer a good meal and a pat on the head to a padded casket.

DEAR DR. MILLER: The older my cat, Sundance, gets, the more she drools. It's getting very messy around here. Any way I could get her to desist? — B.W.

DEAR V.W.: Stopping Sunthe common mouth problems dance's saliva flow, or at least reducing it some, is feasible if it's related to some of which include gum infections and (in older cats) loss of the front teeth. This allows the tongue to hang out a little, providing a pathway for saliva flow. Drooling is often related to involuntary nerve stimulation of the salivary glands. The cat is usually nervous or happy. If the latter condition's the cause, you wouldn't want to turn it off, but a checkup by your veterinarian regarding the condition of the mouth — as well as other parts of the anatomy — seems reasonable.

DEAR DR. MILLER: If I'd followed you advice and kept Peterkins in a cage he'd be alive today. I wouldn't have sat on him. Pretty Boy, my new parakeet, is going to be kept in his flight cage. You can bet on it. He's going to have the right temperature, no drafts, plenty of attention, and I'm going to keep track of him so I'll know if he's getting sick. What else can I be doing to help keep him a long, long time? — G.B.

DEAR G.B.: Your parakeet preservation program sounds good. Locating a local bird-oriented veterinarian is an important first step, however, since, ideally, a new bird should be examined immediately after purchase to be sure you're not starting with a problem. He can also give you important pointers on bird nutrition, a very important area since malnutrition is the most common chronic problem parakeets encounter.

Since seeds should form the base of the budgie diet, high-quality fresh seeds, along with the basic canary and millet seeds and as much variety as possible, help considerably in maintaining good nutrition.

DEAR DR. MILLER: Both times that I've taken a trip to Mexico, I've come back with Montezuma's revenge. On our last trip, we took our dog with us, and she got it, too, or at least I think that was it. Could it have been? — I.L.

DEAR I.L.: Escherichia coli is the most common cause of the diarrhea affecting newly-arrived visitors in Mexico. Your canine could have been afflicted with the same organism, though there are numerous other possibilities for dog diarrhea south of the border AND north.

Common ¢ents

By KATE MacQUEEN

If you find roots above the ground on the plants you set out late last summer, gently push them into the soil. If the ground's too wet or still frozen, cover the bare roots with shredded bark or coarse sand (not leaf mulch because it packs too much). If you don't protect the roots, the plant could die.

★ ★ ★

In case you didn't know it, colored exterior finishes on bakeware allow for baking 25 degrees lower than plain-finished pans. The colored finishes increase heat retention. But no matter what type of baking pans you use, adjust the oven racks to divide the oven space evenly. Stagger baking dishes so that there's free air circulation around each one. You'll take out better baked foods if you do.

Roots Leave Him Smiling

family

CORNWALL, Ont. (CP) — Mack Gill picks up a piece of plant root from his native India and swishes it around in a cup of boiling water.

When the end is sterilized, soft and beginning to shred, he grins, puts it in his mouth and uses it to brush his teeth.

"It might look unusual but it tastes very minty, sweetens your breath, whitens your teeth and is completely natural," said Gill, owner of a clothing store in this city and a fledgling cosmetic-manufacturing company in Pembroke, Ont.

He said he plans to revolutionize the cosmetic industry with toothpaste made from a powdered form of the root, which he will not identify in case competitiors try to steal the idea.

Gill said in an interview that his formulas for natural cosmetics, incense and perfumes have been approved by the federal research institute of Canada. He hoped to begin producing those products in a few months at the Pembroke plant of his company, Trafalgar Square Cosmetics Ltd.

Meanwhile, the federal food and drug administration has been doing tests on the toothpaste, which he said will contain no chemicals.

Gill, in Canada for three years, said most toothpastes on the market do not really clean the teeth.

"They do not have many abrasive elements and are mostly synthetic and artificial. There is a large market for other cosmetic products made from essential herbs and roots; why not this."

He said it was a food and drug spokesman who told him the toothpaste might cause a revolution in the industry because it worked so well.

"When I saw other companies' toothpaste formulas, I was really shocked. They use chalks, flavoring, fluoride, a little bit of a chemical used in some detergents and a lot of sugar and water.

COIT CAN SAVE YOUR DRAPES.

Mr. Grime destroys drapery fabric!



He's the dirt, dust and smoke that collect in drapery fabric month after month.

And he eats away at your draperies until they're not just dingy—they wear out before their time. Save your drapes! Call Coit. Coit is the world's largest drapery cleaning specialist. Your draperies will look virtually like new—and last longer. Why pay the high cost of replacing your drapes?

COIT WORLD'S LARGEST DRAPERY AND CARPET CLEANING SPECIALISTS

PHONE FOR FREE ESTIMATE 386-6701

468 E. BURNSIDE, NOR. OF FINLAYSON

4-4

Tracking Down Fever



your health

I have had fever of one or two degrees above normal for many months. It's so frustrating to go from doctor to doctor and not be able to find out once and for all what causes this. Is there any hospital or doctor who is a specialist in this kind of a problem? — Mr. H.U., Calif.

Dear Mr. U.:

Fever of unknown origin is perplexing to patients and to physicians. There are few more difficult experiences in the practice of medicine than the inability to establish the casue of unexplained fever.

When first confronted by such a baffling problem, doctors consider all the possibilities and then procee to rule each one bout be detailed studies.

Going "from doctor to doctor" only complicates the problem because no one physician is given sufficient time to uncover the cause o fthe fever.

Infections are always prominent n the cause of sustained fever. The other conditions tumors (benign or malig- that must be considered are malaria, liver disease, vascular diseases, lung disorders fever, rheumatoid arthritis, amoebic dysentery, rheumatic nant), typhoid fever, typhus, and a variety of intestinal problems.

These conditions represent a fraction of the long list of possibilities to be eliminated unexplained fever.

in determining the reasons for cause consists of intricate

A thorough search for the blood agglutination tests, sedimentation rate studies and chest, the liver, the gallbladder and the intestinal tract can add crucial knowledge to the correct diagnosis.

There is no hospital or doctor that specializes in unexplained fever. I suggest that you stay with one physician. Let him become the clearing-house for consultations. Co-ordination between you and him is the key to tracking down such a puzzling body disorder.

★ ★ ★

I notice that I get hoarse just before my menstrual period. Is there any explanation for this? — Miss D. L., Maine

Dear Miss L.:

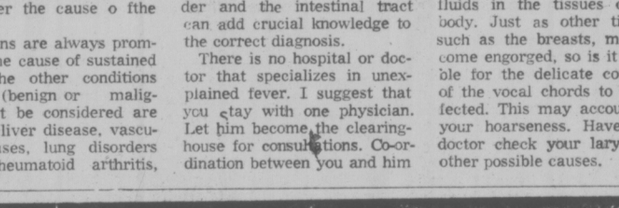
The pre-menstrual and menstrual phase may bring with it changes in body chemistry and accumulation of fluids in the tissues of the body. Just as other tissues, such as the breasts, may become engorged, so is it possible for the delicate covering of the vocal chords to be affected. This may account for your hoarseness. Have your doctor check your larynx for other possible causes.

A BIRKS SPECIAL EVENT

25% Off (mounts only)

Remount Sale

We can make your present ring look like any of the three mounts shown



or any other mount from our large selection.

Our Gemmologist Mr. Ken Davidge will be in attendance to advise and assist you.

Downtown—382-4241 Apr. 25, 26
Hillside—595-1424 Apr. 28, 29, 30

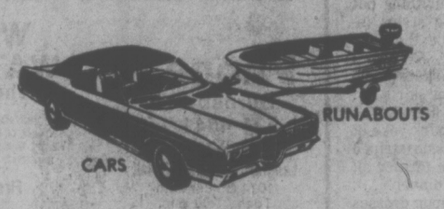
May we suggest you phone for an appointment.

master charge BIRKS JEWELLERS CHARGEX

706 Yates St. Hillside Shopping Centre

4-23

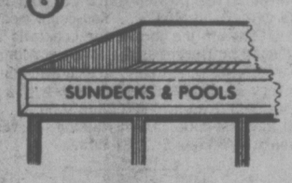

CAMPERS


CARS

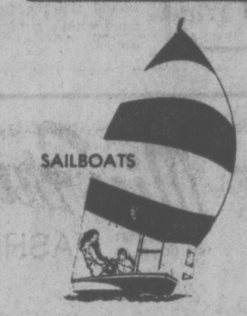
RUNABOUTS


AIRPLANES

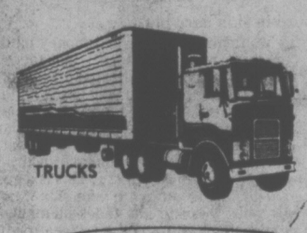

PLANTERS


SUNDECKS & POOLS

PELAGIC

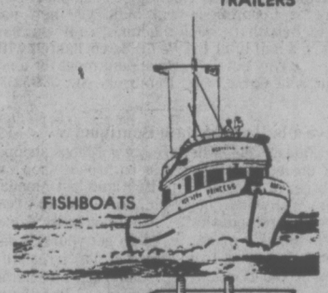

SAILBOATS

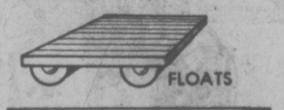
FIBERGLASS AND EPOXY MATERIALS FOR EVERY TYPE OF APPLICATION

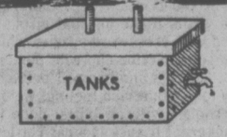

TRUCKS

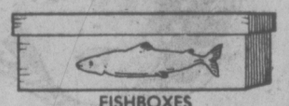

TRAILERS


AQUARIUMS

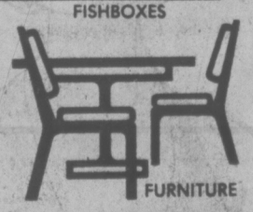

FISHBOATS


FLOATS


TANKS


FISHBOXES


CRUISERS


FURNITURE

1,000,001 USES

CORRUGATED OR FLAT FIBERGLASS PANELS
4 oz. - 5 oz. - 6 oz. - 8 oz.

POLYESTER RESIN
CASTING
CELLO
MOLDING
MOLD MAKING
GENERAL PURPOSE
GELCOATS
COLOR PIGMENTS
(over 60 colours)
ACETONE
CATALYST
PROMOTOR
STYRENE
ASBESTOS
CAB-O-SIL
MICRO-BALLOONS
Q CELLS

URETHANE FOAM
(Rigid or Pouring)

FIBERGLASS CLOTH
2oz. - 6oz. - 9oz.
MATTING
1oz. - 1½ oz. - 2oz. - 3oz.
WOVEN ROVING
15oz. - 18oz. - 24oz.
SURFACE MAT
DYNEL
PELLON
FABMAT
AIREX FOAM
BALSA
WAXES
MOLD RELEASES
ROLLERS
CELLOPHANE
BRUSHES

COLD CURE EPOXY

PELAGIC

PACIFIC INDUSTRIES (1974) LTD.

428 EAST BURNSIDE RD.,
P.O. BOX 861, VICTORIA

Telephone
386-1811 386-7814

PLEXIGLAS®

Doing the Town

With DOROTHY FRASER

Give Mother a fragrant flowering plant . . .

Unfortunately we've never been a mother . . . but we have it from unimpeachable sources that mothers of all ages enjoy receiving gifts of plants from their offspring on Mother's Day! . . . Plants are so alive . . . they live on and remind our mother every day of how much she's loved! . . . which brings us to Leaves Alive Plant Shop in Cordova Bay Plaza which we visited last week . . . Such beautiful plants of all kinds . . . and we assure you from personal experience that they regood, healthy plants that with proper care will last literally for years! . . . By next weekend Leaves Alive should have received most of their gorgeous flowering plants . . . Hibiscus in a variety of colors . . . Tree fuschias, potted gardenias and roses . . . mums and African violets . . . and spring baskets full of geraniums . . . lovely to hang on mother's balcony if she lives in an apartment . . . There are lush green tropicals of all kinds . . . pretty macrame hangers, and wicker baskets to display then in . . . Honestly, just thinking about all this leafy beauty makes us want to rush back! . . . Anyway, you'll find it not only enjoyable but well worth your while to take a spin out to Cordova Bay and visit Leaves Alive . . . Not only are their plants extra fresh and healthy . . . but they're priced lower than anything you'll find in town! . . . (Shop's open on Sunday too from noon to 4 p.m.) . . . **Leaves Alive Plant Shop, 5126 Cordova Bay Rd., 658-1131.**

Quality gifts from Norway . . .

Back last fall we told you about a newly-opened gift shop on Oak Bay Ave. . . . Nor-Design Imports . . . and what beautiful and tasteful Norwegian merchandise they carry . . . Well, we visited Nor-Design again this week . . . and are more "sold" on it than ever! . . . Noticed many new patterns in their big selection of 100% cotton fabrics . . . Nordic designs in unbelievably beautiful colors . . . suitable for draperies, slip covers, cushions, long skirts . . . in fact anything your imagination can devise! . . . New, too, are the linen place mats packaged in sets of four . . . two different sizes . . . glorious colors and patterns . . . More choice items are the Royal Copenhagen faience ash trays, boxes, vases, etc. . . . each individually hand-finished . . . almost collectors' items, we're told . . . Crystal mobiles in the shape of stars, bells and birds are intriguing . . . David-Anderson jewellery includes little enamel zodiac medallions which can be worn on either a neck chain or charm bracelet . . . and oxidized sterling zodiac rings . . . There are slender crystal candle holders for tapers . . . Stainless-steel cutlery with rosewood or teak handles (very well priced) . . . Little glass fish, and animals on the endangered species list . . . (A percentage of the sale of these goes to the Wildlife Fund . . . so if you buy one you're helping the real animals too!) . . . For that special gift, visit . . . **Nor-Design Imports, 2027 Oak Bay Ave., 595-3414.**

Exciting Albert Nipon cottons for summer . . .

Visiting Gibson's is like walking into a copy of Vogue come to life! This week we were shown the new looks in Albert Nipon 100% cotton dresses . . . so very new that not by the wildest stretch of imagination could you mistake them for anything but spring and summer 1977! . . . Instead of describing styles individually, we'll just give you the highlights which make them out of the ordinary . . . Narrow stripes . . . small tops . . . fitted and tucked . . . scoop necks . . . elastic at cuffs . . . short jackets on the two-piece styles . . . dark striped cottons . . . straighter skirts . . . But we simply must mention the "big city" summer dresses . . . one a black cotton sundress with striped trim on the back yoke of jacket and around the pleated skirt . . . and a classic striped shirtwaist in camel and navy . . . You could wear the former all day . . . then take off the jacket for cocktails and dinner! . . . There are about 12 different styles in these Albert Nipon dresses . . . All are smart . . . many are downright exciting! . . . Moreover, every single one of them comes with a matching scarf! . . . We're sure you'll want to see them soon . . . and while you're there look at the first collection of Halston scarves now on display at . . . **Gibson's, 708 View St., 384-5913.**

The last word in skin care plus . . .

A lot of us women spend time and money on dressing up our bodies . . . but seem to largely forget our faces . . . which, if they're not properly cared for, will make a lot of the foregoing count for naught! . . . What we're trying to say is, that facial treatments at Cosmetique a la Carte . . . using the latest European methods . . . will do absolute wonders for your whole appearance . . . besides relaxing you and making you feel like a new woman . . . You'll leave the studio after a couple of hours walking on air . . . And all for an outlay of just $15! . . . This is a good time of year to have a special peeling treatment if your skin warrants it . . . It's painless, it refreshes the skin and fades blemishes . . . wrinkled skin can be rejuvenated with a collagen treatment . . . Two new services now being offered at Cosmetique are electrolyses by the Instantron method . . . which removes unwanted hair PERMANENTLY . . . and Minnie Smith nails . . . Not artificial or glued on, but actually built up on your own nails . . . Liza Minelli, Cher and other glamorous ladies all have these remarkably beautiful nails . . . and so can you! . . . Especially-trained Alexandra here at Cosmetique will build you new nails and then manicure them with a special machine! . . . If your nails are brittle . . . or you're a nail biter . . . you'll be enchanted with your lovely new nails! . . . Why not make an appointment for a new you at . . . **Cosmetique a la Carte, 830C Pembroke St., 388-5353.**

You'll have a ball at the Bath Boutique! . . .

For goodness sake, what are big gorgeous shopping bags with wheels on the bottom doing in a bathroom shop? we wondered when we breezed into the Bath Boutique last Monday . . . Seems that owners Wally and Louise McMullen couldn't resist them . . . and now we understand why! . . . So if you have to do your grocery shopping via Shank's mare . . . do go get yourself one pronto . . . you'll love it! . . . Apart from all the almost irresistible bathroom accessories at the Boutique . . . there are any number of small items which would make unusual gifts . . . like the rolls of toilet paper printed with crossword puzzles which you can actually work out! . . . you get a suction cup wiht pen and a solution book . . . all for $1.98 . . . There's another roll printed all over with $100 bills . . . one way to get that rich feeling, we'd say! . . . We picked up a little Swiss sachet with an initial done in petit point . . . smells delicious, and great to tuck in a card or letter . . . If you've trouble with messy bath soap . . . get one of the magnetic soap holders . . . we bless the day we procured ours! . . . Admired the Bath Boutique's new line of bathroom accessories to match the colors of their Fieldcrest towels . . . All sorts of things to make a bathroom a perfect symphony! . . . **Bath Boutique, James Bay Square, Simcoe and Menzies St., 385-2523.**

Beautiful casuals at Roy Imports . . .

Visited Roy Imports new Village Shop yet? . . . If not, don't wait another day! It's so very attractive and the new spring clothes will delight you! . . . This week Roy's received their spring shipment of Liberty blouses . . . 100% cotton, easy to launder as a handkerchief . . . Tagged at just $35! . . . Noticed a couple of very smart Jaeger tailored pantsuits in a wool and polyester blend. One is hot pink, the other emerald . . . $185 for these . . . And if you want to make one do double duty . . . get a long-sleeved scoop neck pullover with white and pink or emerald stripes . . . and a ribbed cardigan to top it all off . . . Other colors too in these Jaeger sweaters, which are completely washable, and are priced at $25 and $45 respectively . . . If you're a golfer, you'll like the Smedley's 100% cotton sleeveless polo tops in white and assorted colors . . . $24 . . . Another nice golf shirt is a short-sleeved ribbed polyester by Hooper, in white only, at $25 . . . There are a lot of new Bleyle pants and co-ordinates . . . $50 for the polyester pants, which keep so good-looking after innumerable launderings . . . All sorts of Hooper (Bleyle) tops and blouses . . . And if you're one of the many people who've been asking about London Fog raincoats . . . a new shipment has just arrived at . . . **Roy Imports, 435 Simcoe St., 384-4932 and 817 Government St., 384-4737.**

Your port of call for Ports . . .

A new shipment of Ports blouses . . . about 1000, we're told . . . has arrived at Eaton's Townhouse . . . and knowing how quickly Ports disappear into people's wardrobes, we thought we'd better report this pronto . . . There's the basic polyester shirt style . . . and three styles in Caresse jersey, in almost any color and size you could possibly want . . . A regular kaleidoscope of Ports blouses at Eaton's . . . Also from Ports long pale blue denim wrap around skirts, and ditto in natural cotton muslin . . . Also a few Liberty print skirts which look delightful teamed with a Ports blouse . . . We saw some new Diana von Furstenberg dresses, made in Italy . . . A cotton knit black and white sun dress with big triangular scarf . . . A yellow with a white floral design . . . scoop neck and long sleeves with elastic at the wrists . . . separate matching cummerbund . . . A 3-pce. outfit . . . coral with white flowers . . . has a sleeveless top, jacket, and skirt fitting snuggly over the hips then flaring out . . . and there's a green and white long dress with convertible zip front, turn-back cuffs . . . If you like the peasant look see the Chacok collection from France . . . 100% cotton . . . full bodied with small yokes in a number of different styles . . . Eaton's Townhouse, 382-7141, loc. 367. Advertisement



dear abby

Pair-Ups Unwanted

DEAR ABBY: I am a reasonably attractive, well-mannered bachelor in my late 30s who receives many social invitations. I recently turned down an invitation to a dinner party. I frankly told the hostess that I was no longer accepting invitations that did not allow me to bring my own date. Very irately she told me that if I didn't want to go to parties alone I should get married.

Why do so many people think a single person should be eager to accept invitations to go to a party alone? I always feel like a fifth wheel, or else I get stuck with a dateless woman who shares my embarrassment. Am I wrong? — SINGLE SIMON.

DEAR SIMON: If you'd rather bring your own date than gamble on what the hostess has paired you off with, say so. But most bachelors are invited to parties to provide escorts for the single women. And I'd like to see the dateless woman who would feel "embarrassed" to find her dinner companion a reasonably attractive, well-mannered bachelor.

DEAR ABBY: For a long time I've suspected that my husband had an apartment or room or girlfriend somewhere because he would leave home in a gray suit and come back in navy blue.

When I first called him on this, he tried to make me believe I was losing my mind. I am sure there is nothing wrong with me, and he is obviously changing clothes somewhere. What do you think of a man like that? — HOUSEWIFE.

DEAR HOUSEWIFE: I think your husband has: (1) more suits than he needs; (2) a closet elsewhere; (3) a very poor memory.

DEAR ABBY: I hope you print this. I'm sick and tired of people telling me to smile. If I'm not smiling and they don't like it, they can always look the other way.

I've had people come up to me and ask who I'm mad at just because I'm not smiling. That really bugs me.

Friends and relatives keep telling me I should smile more. Abby, if a person doesn't smile, there could be a reason for it. They could have a serious problem or some kind of illness, and they don't appreciate having some stupid idiot tell them to smile.

If somebody is ugly or sick, you wouldn't go up to them and say, "Boy, are you ever ugly," or, "Gee, you look sick." To me it's the same thing.—NO GEISHA GIRL.

DEAR NO: I understand your irritation, but I don't agree with you. Facial expressions are habit-forming. A smile is a universal, unspoken bid for friendship. A gloomy countenance, for whatever reason, turns people off. Think about it.

DEAR ABBY: I have a friend who has two daughters, ages 7 and 5. The 5-year-old strangled her cat with a ribbon and seemed very pleased with herself. When I asked her whatever made her do such a terrible thing, she said, "My brain told me to do it," and she showed no remorse whatsoever.

The 7-year-old confided that she has been stealing money from her friends and school supplies from school. She says she knows it is wrong, but she can't stop doing it.

The girls' mother knows all this, and says she doesn't see anything "unusual" about it. ("All kids steal and kill animals — it's just part of growing up.") She even hides these facts from her husband.

I am worried sick. Tell me what to do before it's too late. — A FRIEND

DEAR FRIEND: The mother and daughters need treatment, and as a friend who's "worried sick," you should tell the woman's husband what's going on immediately!

AN IMPORTANT ANNOUNCEMENT FROM WEIGHT WATCHERS®.

IF YOU ACT NOW YOU WILL SAVE MONEY WHILE YOU LEARN TO LOSE WEIGHT

As of May 1, 1977, the registration fee will increase $1.00 and the weekly meeting fee will increase 50¢ for WEIGHT WATCHERS classes in the Province of British Columbia.

But there is something you can do about it.

Just register and start coming to class before May 1st, and you can continue to enjoy our present low rates — for as long as you continue coming to class! (If you drop out, rate increase will apply if you decide to re-register.)

We put off the increase as long as we could. You can put it off forever.

By joining us now!

Senior citizen rates will not be increased.

Phone Burnaby 524-4441

WEIGHT WATCHERS The Authority.

Weight Watchers International, Inc. 1977, owner of the registered trademarks. Weight Watchers of British Columbia Ltd. registered user. All Rights Reserved.

Langford Centennial Hall 1011 Goldstream Tues., 7:00 p.m.

First United Church 932 Balmoral Tues., 7:00 p.m. Wed., 7:00 p.m.

Norway House 1110 Hillside Thurs., 1:00 & 7:00 p.m.

Esquimalt United Church 500 Admirals Rd. Mon., 7:00 p.m.

Saanich Library 880 Seymour Ave. Wed., 10:00 a.m.

Saanichton Agricultural Grounds Saanichton Thurs., 7:00 p.m.

Sooke Holy Trinity Church 1962 Murray Rd. Wed., 7:00 p.m.

FOR FURTHER INFORMATION CALL DIRECT TOLL FREE — 112-800-663-3354

4-16



Use Chargex, MasterCharge, or our friendly account. Lots of Parking behind the store, from Fisgard St.

4-13

KNIT and CHAT

Shades Can Be Saved

By MAY E. MacLEAN



If for some reason the edge of a bedroom window shade becomes soiled, torn or generally in need of repair, why not use a border of crochet? I saw an excellent example of crochet used in this way in a lovely bedroom which had been exquisitely furnished with antiques.

I immediately thought of my pattern No. 7703 which appeared in the column just a few weeks ago. It was featured as the border trimming for a long hostess gown, in the popular spider web design. As this particular border is six and three-quarter inches deep, it would be ideal for using for an edge to a window shade, and would look rather pretty with the sunlight shining through the pattern.

Another border crochet pattern which would be suitable for the same idea is No. 7704, this too appeared a few weeks ago as the trimming for a lampshade. The lower border has the crocheted bobbles, which would make a rather interesting border for a shade.

By the way, for those of you that have inquired whether I have another crocheted lampshade pattern, I do have two others. No. 7453 is Trimming for a Tiffany Lampshade, with the long deep fringe. No. 7564 is an over-all lacy design in crochet which gives a very pretty effect with the light on.

By now with the warmer weather we are all thinking of summer handbags, so why not crochet yourself one this year? Three very pretty styles are given on leaflet No. 7158, you can even add beads to one of the designs for that added glamour!

If you would like a crochet Tote Bag, more in style with today's younger look — Instructions are on Leaflet No. 7457. While on No. 7351 there are instructions for a very attractive shoulder style, crochet with the aid of curtain rings, giving a different and unique appearance!

Many readers have written asking for crochet basket instructions, and I do have two leaflets. No. 6852 is a very pretty design having ribbon threaded through the handle. No. 7365 is a slightly taller basket in the pineapple design. Both of these baskets would hold real flowers providing you use a slim bud vase. Or if you want to use the plastic flowers, they will look equally attractive.

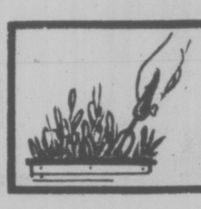
I should mention here No. 6864 which I consider a rather unique design, being in the shape of a water-lily. The green leaves are spread on the table, while the flower petals which can be crocheted in either ecru or pink, form a cup which can hold a small pot, either a plant or flowers.

In closing this week, I would like to thank the readers who have added a line or two to their letters with good wishes for a speedy recovery from my car accident. I have appreciated your kind thoughts, and though I have not fully recovered, I am feeling quite a bit better.

If you have just learned to crochet, this week's pattern is an ideal design for you! A cheval set in a very light lacy dainty stitch, that is particularly easy. Crochet like this is such a pleasure to do through the summer months, and one or two of these mats make ideal gifts.

To order Leaflet No. 7708, or any other leaflet mentioned, send 75 cents for each, PLUS a stamped, self-addressed return envelope, long one if possible. If you do not have a stamp or envelope, please enclose an extra 25 cents to cover the cost of handling, and print your name and address. Send to: May E. MacLean, "Knit and Chat", care of Box B, 486 Montford Drive, Dollard des Ormeaux, P.Q. H9G 1M6.

Please be sure to state pattern numbers correctly and to enclose your stamped return envelope for faster service. All patterns are now 75 cents. Please allow two weeks for normal delivery.



indoor gardens

By LYNN and JOEL RAPP

Spring is here — the season of new beginnings, new awakening. Romantics have written much about the season of love in bloom, the season of life.

The plants eagerly greet the spring by stretching, readying themselves to grow, to reach their potential and to realize the purpose of their lives as they go toward the light.

Planting, nurturing and loving our plants is our service to them. Fruit on the tree, flower on the vine and the lush greenness of our houseplants are our rewards.

Now is the time to get your houseplants ready to grow. Check all your plants to see if they need transplanting. (Remember to use only indoor potting mix and not too big a pot.)

Aerate by stirring with a fork below the soil and begin a regular feeding program (once a month) supplementing the plant food (fertilizer) with a vitamin-hormone. A warm bath will be appreciated after sitting all winter in overheated rooms. Above all, open up the windows and get as much fresh air into your environment as possible.

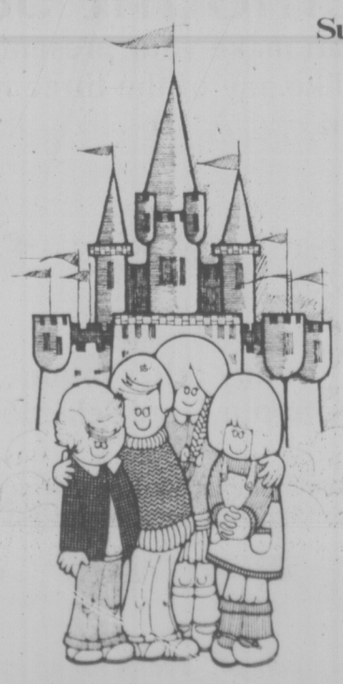
There is no better time to prepare your cuttings than early spring. By the end of summer your plant population ought to increase dramatically.

It is through our service to our plants, performed unselfishly and with love, that we experience the rebirth of nature.

DISNEYLAND

Sunflight's Disneyland adventure includes: return air transportation from Vancouver by CP Air/Pacific Western Airlines and 7 nights at the Buena Park Hotel. SPECIAL RATES FOR CHILDREN AGED 2 to 16. Optional $20 package includes entrance to Knotts Berry Farm, Movieland Wax Museum, Enchanted Village, The Queen Mary, and 2 admissions to Disneyland.

Sunflight



Bayshore Travel

1622 GOVERNMENT ST., VICTORIA, B.C. TELEPHONE 382-7103

WORKING TOGETHER are representatives of several different religious denominations. From left: Jara Smith, Laura Hagglund, Dorothy Parry, Margaret Thompson and Mary Youson. (Bill Halkett photo)



Religious Barriers Fall

It's more than seven years now since Mrs. H. H. Youson, then president of the United Church Women's Presbyterial received a letter that was to result in an imaginative experiment that today is a well-established fact.

That letter, written in the fall of 1969, by Mrs. L .Shelling of Chemainus, president of the Catholic Women's League, suggested that the three large denominations — Anglican, Catholic and United Church — join in a movement that would see women's groups from many religions, working together in community projects.

Mrs. Youson liked the idea. She, in turn, got in touch with Mrs. F. A. Goodwin, president of the Anglican Church Women of the Victoria diocese, who also saw promise in the suggestion.

A committee was formed with representatives from the three denominations. There was a series of meetings (the first in Mrs. Youson's home) where decisions were made on ways and means of presenting the idea to as many church women as possible.

Finally, with preliminary plans completed, the Sacred Heart Parish offered its hall for a first general meeting.

There, more than 200 women met in their individual groups in the morning and then, in the afternoon, joined together to form the Ecumenical Women's Outreach.

Mary Youson remembers the enthusiasm generated that day.

"When women from Baptist, Presbyterian, Lutheran, Free Methodist, Catholic, Anglican and United Churches, the Salvation Army and the Society of Friends, pledged to work together to help the young and the old, the sick, the poor and the handicapped."

No time was wasted. A steering committee was named also several sub-committees, each with representatives from the various denominations. The first workshop, titled Live-Love, and hosted by the United Church Presbyterial was held in the spring of 1970.

It chose six community concerns on which to focus attention — minority groups, poverty, alienation, youth's turmoils, the aged and special needs of the handicapped and those in chronic care.

One of these concerns, it was decided, would be taken up each year, starting with the aged and their needs.

Second workshop, in the spring of 1971 was titled The People's Tree and it was centred on nursing homes.

Laura Hagglund, a United Church representative on the steering committee and presently immediate past president of the EWO, remembers that workshop was a tremendous success.

"We were assisted by an advisory committee from the Community Council as well as key people from some of the nursing homes. And at the end of that day 140 members of the Ecumenical Women's Outreach volunteered to go into nursing homes and lead singing, write letters, form auxiliaries and give therapy."

It was then decided to hold two events a year, a workshop in the spring focusing on community concerns and a fall rally, focusing on sharing experiences as church women around the world.

One of the workshops was titled The Human Touch, and centred on mental health.

Here, the slogan "people for people" was stressed, the idea behind it being "the head, the hands and the heart of the community nourishing the mental health and the emotional needs in our society." Again, EWO volunteers went out to help.

Another workshop, named A Happy Home on a Shoestring, brought together women on small incomes to learn how to stretch the dollar, provide nutritious meals at little cost and to keep within a budget.

Others focused on youth problems, on educating women to the need for specific action regarding wills, pensions, funerals and estates, and on family life conferences as a part o fcommunity services.

Discussions were held on ways and means of influencing movie houses to show cleaner pictures, on relief centres, the spiritual aspects of the EWO and coming together through music, sharing and fellowship.

The Ecumenical Women's Outreach was instrumental in forming an auxiliary at Glendale Hospital and for several years, took responsibility of organizing spiritual services at the hospital.

When Ugandan refugees came here in 1972, the EWO was amongst the first to offer aid and help.

In 1974 it agreed to future sponsorship of the annual World Day of Prayer and in the past two years has also arranged a world prayer gathering in the rotunda at the Legislative Buildings on the first Friday in March, with Jara Smith, now vice-president of the EWO, conducting the service.

Interest has been maintained and support given the Girls' Hostel, the Indian Centre and Crisis Line.

Now, plans are being finalized for the 1977 spring workshop in Metropolitan United Church, next Wednesday, April 27, commencing at 10 a.m. and titled Youth — We Do Care.

Current EWO president, Miss Margaret Thompson, will act as chairman, assisted by Mrs. Smith, the treasurer, Dorothy Parry, and a host of other members.

Major questions will include what help is available when trouble starts, how can the churches help, how can trouble be prevented before it starts, and how can the EWO best make opportunities known to young pople who most need them.

Probation officer Linda Neville, human resources supervisor Gerry Webb and YW-YMCA executive director William Skinner, will lead the discussions.

Those attending are asked to bring with them "a shared box lunch." Tea and coffee will be provided.

All the denominations that joined the EWO back in 1969 are still active, with exception of the Free Methodists.

"However, we would like many, many more," Margaret Thompson says.

Then she issued an invitation to women's groups of any denomination to attend next Wednesday's workshop, with thought of joining this movement that has successfully broken down barriers between religions and in which members are working together to help in community efforts wherever help is needed.

Split Decision

NEW YORK (CP) — For the woman who likes the freshness of summer dresses but also wants the ease of pants, MIF, an Israeli-based fashion firm, casts its vote for the split skirt. It takes a drawstring strapless dress, divides the skirt and teams it with a simple cut, wide-sleeved and patch-pocketed jacket.

Cookbooks Last

Paint the outside of recipe books with thin shellac and they will last longer and can be kept cleaner.

elizabeth forbes

Sweet Sixteen

are taking applications for a

TRAINEE ASSISTANT MANAGER

Some experience in ladies fashions preferred. Must be ambitious

Apply to Miss C. McLoughlin
Mayfair Shopping Centre

4-23

COATS for Spring!



Wool and wool blends and also some all-weather coats. Good selection of colors and styles. Half and regular sizes.

All regular priced coats 10% off until Mother's Day.

See our Sale Group of SPRING COATS

CHARGEX and MASTERCHARGE

Lady Mary Anne FASHIONS

4-23 706 FORT STREET. 383-7552

Elegant Sportswear by Givenchy

Skirts — Slacks
Sport Tops

These attractive skirts and slacks are designed in a pull-on style in 100% polyester. The sport tops come in both pullover and cardigan styles in the superb fabric qiana.

Enjoy the Givenchy Touch for spring and summer wear

Choose from aquarius blue, ivory, white, flax, "rawsilk" collectively in sizes 6 to 16.

Open Monday to Saturday
10 to 5
388-7023

MPACTS 'n MPORTS

Centennial Square Off Douglas Street

4-23

a touch of class



sunny new Spring Fashion!



Classic Co-ordinates

First choose the navy or the red double breasted blazer, exquisitely tailored for the perfect fit.

Add a flatteringly-flared skirt to either mix or match.

Complete your wardrobe for the new season with a pair of co-ordinating pants.

Blazer, in red or navy $120
Skirt, in red, white or navy $40
Co-ordinating Pants, in red, white, navy $40

CHARGEX master charge

W&J WILSON LIMITED

Open Daily 9 a.m. to 5:30 p.m.
1221 Government Street (Opp. the Post Office) 383-7177
1210 Newport Ave. (Oak Bay) 592-2821
Empress Hotel (721 Government St.) 383-1919
City Parking Facilities Tickets Validated Here

4-23



Suitable Styles for Spring

Cultivate the light touch for the warmer weather to come with your choice from these new arrivals at W & J Wilson for spring.

Warren K. Cook, Shiffer Hilman, Cutlass and Country Squire are among the well-known makers of these two and three piece suits assuring you quality tailoring for long lasting good looks and a superb fit.

Light in weight and in colour, the new selection includes styles in wools, wool blends and the extra-light poly and cotton blends.

From $175 to $400

Open Daily 9:00 a.m. to 5:30 p.m.

CHARGEX master charge

W&J WILSON LIMITED

1221 Government Street (Opposite the Post Office) Phone 383-7177
City Parking Facilities Tickets Validated Here

4-23

"FASCINATING" is a word often heard

THE ROCKHOUND SHOP

OPEN TUES. TO SAT. AT 777 Cloverdale Ave.
except
Closed While At The VICTORIA HOBBY SHOW
CURLING RINK APRIL 28-MAY 1st

4-23

We have found what many of our customers have been looking for:



The Wide Body Shirt with shallow collar and moderate points

Are you, too, tired of deep collars and trim-fit shirts?

We knew many of our customers were so our new shipment of these traditional shirts are the result of an exhaustive search.
We think you'll appreciate this shirt we are having made in England for us—quality styling with your particular tastes in mind.

The new wide-body shirt with shallow collar and moderate points is created from perma-press fabric in white, blue, ecru in a full size range. 17.50

Plus A Narrower Width Atkinson Tie:
Made especially for W&J in this width in both plains and stripes. 12.50

CHARGEX master charge

W&J WILSON LIMITED

Open Daily 9 a.m. to 5:30 p.m.
1221 Government Street (Opp. the Post Office) 383-7177

4-23 City Parking Facility Tickets Validated Here

CHINA EYES TRADE

CANTON (WP) — China has begun to fulfill its promise of a new era in foreign trade with a spurt of buying at the spring trade fair here, foreign traders report.

At least 6,000 visitors, 20 per cent more than turned out at a similar fair here last fall, have been drawn to this south China city by a series of hints from Peking of renewed foreign trade after the purge last October of an anti-trade faction in the Communist party.

Although they have no solid figure as yet, foreign traders, including Americans, say important contracts are near signature for sales of agricultural, chemical, mineral and perhaps mining equipment.

It is unusual for the Chinese to discuss purchases so early in a fair devoted largely to sales of Chinese goods. But the Chinese traders seem impelled by a decision of a new administration of Chairman Hua Kuo-feng to seek out needed foreign technology.

A front-page editorial in the Chinese Communist newspaper People's Daily Tuesday recalled the late Chairman Mao Tse-tung's advice to "use foreign things to serve China" when the country needed new technology and equipment.

In an interview Wednesday, a vice secretary-general of the fair, Po Shu-sen, repeated the editorial's advice. "We consider that by importing foreign technology, we will fortify our self-reliance and help increase the pace of development of the national economy," Po said.

The reports of Chinese purchases help ease bad news received by traders hoping for good deals in Chinese agricultural products.

No Early Hope for U.K. Pensions

By DAVID MACDONALD
Times London Bureau

LONDON — The shrinking value of British pensions paid to some residents of Canada is unlikely to change very soon, thanks to Britain's parlous economic condition.

This unfortunate situation will continue depsite vigorous efforts by the government of Canada, including a visit to London by Health and Welfare Minister Marc Lalonde.

The problem is that about 23,000 former residents of Britain are now drawing their British pensions in Canada and the value is being eroded annually by inflation. The value has also dropped because of the effective devaluation of the sinking pound in the last three or four years.

Thus these people will be finding it harder to make ends meet while watching Canadians on Canadian pensions benefit from the annual increases they have been getting since Canadian pensions were fully indexed to the cost of living in early 1974.

The numbers of these unfortunates will grow because there are over 300,000 persons now living in Canada who have acquired pension rights under the British state pension scheme.

Naturally, those now suffering and those soon to suffer have been protesting to Ottawa and demanding action. They have also applied political pressure in Britain through their families, which have badgered their constituency members of Parliament.

Britain has agreements with about 20 countries, including Finland, Turkey, Spain, Portugal, and Malta, under which British residents there are given pension increases annually to take account of the British rate of inflation. This is the same benefit now given to pensioners resident in Britain.

No such agreement yet exists with Canada and Lalonde came to London to put the case of Canadian residents drawing British pensions. He saw David Ennals, secretary of state for health and social services, who said that while Britain does not object in principle to signing an agreement with Canada, getting the funds to pay the extra pension payments might be difficult in an era of public expenditure cuts.

Britain now pays out about $5 million annually to pensioners resident in Canada and the estimated cost in the first year of indexation would be an extra $2.5 million for Britain.

British and Canadian officials will be meeting in Ottawa in July to discuss details of a possible agreement but the whole exercise will be overshadowed by the baleful influence of Britain's stone-faced treasury mandarins.

No money is available for this in current budgetary projections and any extra would have to be voted for in the House of Commons, raising potential political problems for the British government.

If such an agreement did come into force, British pensioners in Canada would benefit from being compensated for British rates of inflation, now 16.7 per cent, compared to the smaller Canadian inflation rate. But they would get no compensation for the devaled pound and the compensation would not be retroactive.

Lalonde says he has asked Ennals to impress on his cabinet colleagues and the treasury the need for an equitable settlement of the plight of these pensioners.

While Lalonde has been fielding delegations of incensed British pension beneficiaries in Ottawa, a little pressure has also been on the department of health and social security.

This has come in the form of written questions by MPs being asked for action by their constituents.

The most recent one, by Conservative MP Robert McCrindle, on Feb. 16, 1977, referred to Canada's own amending legislation, now passed, which eases the way for a reciprocal agreement on pensions between London and Ottawa.

The answer he got from Ennals was that Canada's legislation would be studied and "consideration" given to modification of the present agreement.

But the last sentence of the answer was pure treasury mandarin and remains today the main reason why no British pensioner in Canada should be too hopeful for early action.

The sentence reads: "I must point out, however, that any modification which would lead to an increase in United Kingdom benefit costs would have to be considered in the light of constraints on public expenditure."

DIFFERENT SENTENCES FOR PROFESSIONALS?

VANCOUVER (CP) — Professionals such as doctors and lawyers who are found guilty of certain crimes often receive different punishment to tradesmen convicted of similar offences, Vic McCallum, secretary of the Law Society of B.C., said Thursday.

McCallum was commenting on the case of a Richmond lawyer who was given an absolute discharge Wednesday after being found guilty of wilfully obstructing a policeman.

In passing judgment on lawyer George Herbrik, Judge H. E. Swayze said he could not remember an occasion in his seven years as a judge where an absolute discharge was given for such an offence. But he said he had to consider Herbrik's record of volunteer work and the consequences a conviction could have on his livelihood.

Judge Swayze said he hoped the public would not think that members of certain professions are shown special treatment.

But McCallum said a judge often considers the disciplinary action an association may take against a professional as a result of a conviction.

He called the professional's dilemma "double jeopardy."

"A conviction could destroy a professional's livelihood — but that doesn't necessarily hold true for, say, a carpenter or plumber," he said. "In other words, a professional receives a second punishment — and it is because of this that they often receive different punishment than tradesmen."

McCallum referred to another sentencing this week in which a former lawyer, Milton Oliver, received 90 days for fraudulently taking $300,000 of his clients' funds.

Judge Graham Ladner said Oliver had suffered mental torture and lost his reputation and standing in the community.

"Judges are entitled to take anything into account when they sentence people," McCallum said.

Herbrik's absolute discharge means that, although he was found guilty, the conviction is effectively wiped out and brought to the fore only in the event of a repeat offence.

McCallum said the discharge means Herbrik will avoid a law society regulation giving benchers power to discipline Herbrick, through suspension or being disbarred, merely on the basis of the verdict.

"It doesn't mean he escapes our jurisdiction — it means benchers will have to hold a hearing and decide among themselves whether Herbrik's conduct was unprofessional or unbecoming," he said.

Former NDP attorney-general Alex McDonald said the situation is "ridiculous."

He said professionals and tradesmen should be treated the same and should receive the same punishment — a professional's extenuating circumstance should be submitted to his or her particular association when disciplinary action is being considered.

"Justice should be meted equally to all," he said.

Lawrence Goulet, vice-chairman of the B.C. Judicial Council, which oversees the conduct of the 96 provincial judges, said judges do not approach cases with a view of treating professionals any differently to tradesmen.

"It could be that over a series of cases the professionals appear to come off best but each case is dealt with on its own merits — there's no thought of being more lenient to a professional."

VD Apathy Deplored By MOH

VERNON (CP) — The North Okanagan Health Unit needs public support to fight an epidemic of veneral disease in the area, but the public is remaining apathetic, says Dr. M. R. Smart, chief medical officer for the unit.

Smart told a meeting of the North Okanagan Union Board of Health that 260 cases of gonorrhea were reported in the region last year, an increase of 76 cases over the previous year.

If the disease were polio or typhoid the public "would certainly be alarmed," said Smart.

He told the annual board of health meeting that of the cases reported last year, 80 per cent were in the 16-to-29 age category.

A new VD-family planning clinic would be operational within a few months and would be open two days a week here and at Salmon Arm, said Smart.

Once a budget proposal has been drawn up the provincial government will be asked for a grant, he said, adding the clinic would be aimed at the person who is reluctant to go to a family physician.

REPAIRS • RESTYLING • CLEANING
Fur Storage
Scuby furs ltd.
911 Government
385-4361

LAST CHANCE TO JOIN OUR SPRING BASIC 8 SEWING CLASSES . . .
REGISTER NOW!
BASIC 8 — 8 LESSONS — $20
Starts Mon., May 2, 1-3 or 7-9 p.m.
Tues., May 3, 1-3 or 7-9 p.m.
Wed., May 4, 9-11 a.m. or 7-9 p.m.
ADVANCED 8 — 8 LESSONS — $25
Starts Wed., May 4, 7-9 p.m.
MEN'S PANTS — 2 LESSONS — $6
Starts Tues., May 17, 9-11 a.m. or 7-9 p.m.
MINI LESSON — $1.50
The "T" Sat., April 30, 9:30-10:30 a.m.
SPECIALTY CLASSES
—Jumpsuit with zipper opening— Sat., May 7, 9:30-11:30 a.m. $3
—London Pants. Sat., May 14, 9:30-11:30 a.m. $3
—Ladies' Top or Dress with Cowl Neckline Sat., May 21, 9:30-11:30 a.m. $3
—Rugby Shirt. Sat., May 28, 9:30-11:30 a.m. $3
WEEKLY FABRIC SPECIALS
SWIM FABRIC — Assorted selection of nylon doubleknits and nylon and lycra in plains and prints. $2 OFF per yard
BOLT ENDS ½ PRICE
1-3 yard pieces — cannot be cut at this low price.
We sell Bernina Sewing Machines and our Bernina consultant is in our store every Wed. 11 a.m. to 2 p.m. or by appointment. Stretch & Sew Lessons are included with each Bernina purchase. If you are in need of a Sewing Machine, see us when you enroll for classes. Let us help you select a machine to suit your needs. We also have a new Omega Machine from $199.
Stretch & Sew FABRIC CENTER
2541 ESTEVAN AVE. 592-9622

JUBILEE YARN BARN
1771 FORT ST. 595-8912
ANNIVERSARY sale
VARIED ASSORTMENT OF YARNS FROM 10¢ PER OZ.
BALLS . . . 50¢ 75¢
10% OFF everything else in store

protective custody for your precious fur
• Fur storage in our temperature and humidity controlled vaults
• It can be cleaned or repaired while in our care
• We fill pick it up and return it to you via bonded carriers
Moths aren't the only things that will damage the supple splendour of your fur!
Storage in the home environment just can not ensure the right humidity and temperature levels to protect the suppleness of the pelt.
A plastic storage bag is the worst culprit for causing long term damage . . . excess moisture damages the pile, excess heat will dry and crack the pelt backing — either can lead to pile loss and eventual bald spots.
Your fur, secure in our vaults, will be safe from theft and vandalism too!
COIT
468 BURNSIDE RD. E
CALL US FOR FURTHER INFORMATION 386-6701

Public Notice
CONTINENTAL HOME FURNITURE WISH TO ANNOUNCE OUR ANNUAL YEAR-END STOCK REDUCTION SALE. IT'S OUR BIGGEST SALE OF THE YEAR. WE MUST REDUCE OUR STOCK! PRICES HAVE BEEN DRASTICALLY REDUCED TO HELP US TAKE INVENTORY AT THE END OF THE MONTH.
OPEN SATURDAY 9:00 to 5:00
SUNDAY 11:00 to 5:00
COME IN AND SAVE!
CKDA 1220 ON LOCATION SAT. AND SUN. FREE COFFEE! FREE DONUTS! FREE POP! COME IN AND JOIN US!
NO DOWN PAYMENT REQUIRED
NO MONTHLY PAYMENTS 'til JUNE
TERMS: 3 YEARS OR 90 DAYS SAME AS CASH
YOU CAN EASILY SAVE HUNDREDS OF DOLLARS
• BEDROOM SUITES • chesterfield suites • dining room suites
• TVs and STEREO • occasional tables • lamps and chairs, etc.
Continental Home Furniture
(Division of Monarch Stores Ltd.)
716 JOHNSON STREET, VICTORIA, B.C. TELEPHONE: 386-2458
"YOUR VILAS HEADQUARTERS"
4—22

Bayshore Travel
DISNEYLAND 259
Sunflight's Disneyland adventure includes: return air transportation from Vancouver by CP Air/Pacific Western Airlines and 7 nights at the Buena Park Hotel. SPECIAL RATES FOR CHILDREN AGED 2 to 16. Optional 5 2 0 package includes entrance to Knotts Berry Farm, Movieland Wax Museum, Enchanted Village, The Queen Mary, and 2 admissions to Disneyland.
HAWAII 409
Hawaii. Two exotic weeks in a Pacific Paradise that's everything you've ever dreamed about. Hawaii Sunflight includes: return flight by Pacific Western Airlines private jet, complimentary inflight meals and bar service, hotel transfers, and 14 nights accommodation in beautiful Hawaii. Departures from Vancouver every Sunday, April 10 - December 11.
WAIKIKI AND OUTER ISLANDS — 2 WEEKS FROM $449
SPAIN 659
The fabled Costa del Sol. A sunny, exciting "once-in-a-lifetime" holiday. Your Spanish Sunflight includes return air transportation by Pacific Western Airlines, 14 nights accommodation in an air conditioned room with private bath and even a welcome Sangria!
SPAIN AND MOROCCO TWO WEEKS FROM 819
One week in Costa del Sol plus a seven day motorcoach tour of Morocco including Fez, Marakech, Casablanca and Tangiers.
DEPARTURES FROM VANCOUVER, MAY 23 to NOV. 7
Sunflight
Prices shown are from Vancouver per person based on two people sharing a twin room unless otherwise shown and include air transportation and hotel. Other features included and terms and conditions covering these holidays are shown in the sunflight summer Holiday Magazine brochure. Rates subject to additional taxes and fuel surcharges except where shown. Prices vary with hotel and departure date chosen.
TAKE A BITE
There's a piece of the World Waiting for you to Taste.
CALL US TODAY FOR FURTHER INFORMATION
BAYSHORE TRAVEL 1622 GOVERNMENT ST., VICTORIA, B.C. PHONE 382-7103

FRENCH-ONLY RAPPED

WINNIPEG (CP) — Bitter opposition has developed to a recommendation from a school board committee that Lavallee School in the St. Vital district be completely French-language.

About 250 people attended a recent meeting, and repeatedly applauded emotional appeals to the school board to reject the recommendation that the English-speaking students at the school be bussed to other schools.

The committee report said Lavallee School should be the division's centre for intensive French programs.

At the moment, the school is a unique mixture of French and English-language instruction.

Board chairman Lawrence Harrison assured the audience the matter was not policy, just a recommendation of the committee. It was tabled for further study.

Co-Op Housing On Increase

GINA (CP) — Co-operative housing associations accounted for almost half of the new co-operatives formed in Saskatchewan during 1976-77, Ned Shillington, minister of co-operation and co-operative development, said.

Out of 69 co-operatives incorporated between April 1, 1976 and March 31, 1977, 28 were housing associations, he said.

Sask. to Buckle Up July 1

REGINA (CP) — Seat belts will be compulsory for persons riding in the front seats of motor vehicles in Saskatchewan after July 1 under legislation introduced in the legislature Friday.

Gordon MacMurchy, minister responsible for the highway traffic board, introduced amendments to the Vehicles Act which make seat belt use mandatory.

A copy of the legislation was not immediately available but MacMurchy explained the amendments to reporters outside the house.

As well as the seat belt provisions, the amendments include authorizing highway speed limits to be changed to metric and that will mean some modest reduction in speed limits when the change is made in September.

"It provides for seat belts in the front seats only, effective July 1, that is the time of proclaimation," he said.

"We will have a three-month non-enforcement period . . . It's similar to Ontario's situation.

"There will also be exemptions for medical reasons . . ."

the prairies

Steinhauer On Dilemma

EDMONTON (CP) — Alberta Lieutenant Governor Ralph Steinhauer finds himself caught in the middle of an issue about Indian land claims, but he said he will not resign.

"I won't disgrace the office that way," Steinhauer, who is a Cree Indian, said in an interview.

He said he can help the native cause more by sticking around for the remainder of his term. He has already helped Indians, if not in a material sense, "by bringing their pride back."

The issue arose when the provincial government recently introduced amendments to the Land Titles Act which appear to be aimed at blocking any attempts by Alberta Indians to declare an interest on northern Alberta land, including the Athabasca oil sands.

A caveat had been filed by some Indian chiefs in 1975, but a court ruling on its validity was to be held last month. The provincial government, worried by comments made when the Supreme Court of Canada ruled on a similar point recently, rushed in with amendments to plug any possible loophole that might favor the Indian case.

Bad Weather For Ducks

WINNIPEG (CP) — The Manitoba Woldlife Federation says extremely dry conditions throughout the southern part of the province could have a disastrous effect on waterfowl.

The federation said geese and ducks returning to the Prairies are looking for customery nesting areas, but the dry conditions could alter the traditional breeding patterns.

The group said the Manitoba government should increase its program of securing waterfowl feeding grounds. It said in recent years, the number of spawning ponds in the Prairie provinces has dropped from six million to about 250,000.

Cattle Hurt By Drought

CAMROSE, Alta. (CP) — Dry winter conditions will have a serious effect on beef production in Alberta says Conrad Gietz, a provincial agriculture department meteoroigist.

Gietz said in an interview that low runoff during spring has led to a shortage of water in farm dugouts.

Low water levels for livestock, or whatever else the water was needed for, "is pretty widespread, and in central and southern Alberta there is a lot of concern."

Farmers were already hauling water some distance in areas where such a move had never before been necessary.

Don Robbins, a market analyst for the Canadian Cattlemen's Association, said the dry conditions were causing a softening in the feeder cattle market.

FREE TREES SHIPPED OUT

REGINA (CP) — The department of tourism and renewable resources has announced it will ship 28,895 trees to regional parks, 55,054 to provincial parks, 4,468 to schools and 51,400 to boy scout groups, for planting as part of the department's annual forestation program.

Most of the trees will be two-year-old deciduous varieties grown at the Prince Albert and Big River nurseries.

HYDRO COSTLIER THAN DIESEL

GLENORA, Man. (CP) — A number of farmers in this southwestern region say Manitoba Hydro rates are so expensive they save money by using diesel fuel to pump irrigation water to their fields.

One of the farmers, Grant Harrison of Glenora, talked with Hydro about installing a line from the utility's main system to his property, and was given an installation figure of $20,000.

The utility also estimated that on top of that, he would pay about $2,000 a year for four months of electricity.

Hydro would charge him wih a demand rate, which is 80 per cent of the peak demand even during days he wouldn't use ellectricity.

"When I pump the water by diesel engine it'll cost me $1,500 for one month of solid, non-stop pumping," Harrison said. "But when I shut the engine off, it doesn't cost me a nickel."

TO YOU,

"The Public", who purchased one of the baby rabbits one pet shop was reported as expecting to sell before Easter Sunday (or maybe you acquired a kitten or a bird?)

Do you really know how to house it, feed it, handle it, care for its health and sanitary conditions? It has feelings, just as humans have. It can know either pain and suffering from cold, heat, hunger, cramped dirty quarters, neglect, rough handling, or being lost and starving to death. OR it COULD know comfort, warmth, suitable good food, hygienic care, kindness in your home, if you will please find out HOW to properly care for and treat your Easter pet. Will it grow up to be a beautiful, healthy, well-cared-for pet for years to come? Or will you lose it, or dispose of it before it has a chance to grow, and like you?

PLEASE think carefully about your pet's well-being.

THE CAT'S PROTECTION LEAGUE
598-5731

DOWNSTAIRS FURNITURE
DISCOUNT STORE!
CHOICE OF QUALITY HOME FURNISHINGS TO SUIT EVERYONE AND EVERY BUDGET
"MORE FOR YOUR MONEY"
AT
NORWOOD
HOMEFURNISHING SALES
704 VIEW ST. TEL. 383-2912
SALE HOURS: 9 a.m.-5:30 p.m. DAILY
4-23 FRIDAYS 'TIL 9 p.m.

Natural Color
PORTRAIT PACKAGE*



BABIES — CHILDREN'S — GROUPS
TWO — 8x10s
TWO — 5x7s
Ten Wallet Size
ALL FOR $14.95
1.49 Deposit, Balance on Delivery
Mayfair Shopping Centre
* By Scope Photography
DATES: April 26th, Tuesday, to April 30th, Saturday
TIMES: Daily 10 a.m. to 5 p.m., 2 p.m.-5 p.m.
Friday 10 a.m. to 1 p.m. and 2 p.m.-8 p.m. 4-23

MALVERN AND WESTERHAM SCHOOL
1320 Rockland Ave. 1015 Gillespie Place
Telephone 388-6838
Principal: Mrs. E. E. Sealy
Grades 10-11-12 Small Classes
Individual Tuition
B.C. Curriculum to University Entrance
Courses Offered are: English, Latin, French, History, Geography, Mathematics, Chemistry, Physics, Biology, Drama, Music, Singing.
Registrations being taken now for September.
Special Classes Will Be Held in July and August in English, Mathematics and Sciences.

SAILING IS FUN!
SAILING AND POWERBOAT INSTRUCTION TO TYA STANDARDS
NEXT CLASS STARTS WED., APR. 27
TONY BURTON SAILING SCHOOL LTD.
The Inner Harbour 383-4011 424 Belleville
(Res. 477-6325)
A Royal Yachting Association Accredited School
You can't afford to teach yourself
ENQUIRE ABOUT SPECIAL YOUTH SAILING SESSIONS — AFTER SCHOOL CLASSES AGES 14 YEARS AND UP — 16 HOURS SAILING $80. 4-23

Montague BRIDGMAN Ltd.
China Crystal Gifts
811 Government St 383-0821



we're out on the street!
Really. Not that we've been put out of our building or anything. We're still in the same one, but we've moved to the front of the building where we can be seen from the road.
come in and see us!
PRESCRIPTION OPTICAL
9779 4th Street
SIDNEY
656-1413

After a hard day in the jungle of life, you deserve a good night's rest...



and we are having a mattress sale that's absolutely wild!

By the end of the day, you need a good rest, and if your old mattress offers as much comfort as a rockpile, or sags like a hammock, this sale is for you!

Right now you'll find tremendous buys on famous brand bedding . . . twins, doubles, queens and kings—box springs and mattresses, designed to give you the rest you need to face the jungle of life . . . comfortable sleep and very comfortable prices.

Give yourself and your checkbook a rest —today!

WE'RE WIDE OPEN SUNDAY
NOON-5, Weekdays 9-9 p.m.

The Traders
Phone 388-6264 715 Finlayson Street

JUDGE DEFENDED BY LAW SOCIETY

VANCOUVER (CP) — The British Columbia Law Society has mounted an unprecedented defence of a New Westminster county court judge to deny allegations the judge was involved in a conflict of interest.

The society held a news conference Friday to deny allegations that Judge David Hinds, while serving as solicitor for Chilliwack municipality, permitted personal interests to conflict with his official duties.

The unanswered allegations, referred to in the legislature by Bob Skelly (NDP—Alberni), were that Hinds owned shares in a company that sought to have certain lands removed from the agricultural land reserve. The allegations were made in February and referred to the period before Judge Hinds was appointed to the bench.

The society said that because of the tradition in which judges never answer adverse allegations, the law society felt bound to speak on behalf of Judge Hinds. A statement by the lawyers said Hinds, who was appointed Queen's Counsel in 1971 and appointed to the bench in January, 1974, became a shareholder in Chilliwack Valley Lands Ltd. in 1957.

"As a result of various developments, in 1964 Chilliwack Valley Lands acquired a minority interest in Sardis Land and Development and Hinds thus had an indirect interest in the latter," the statement said.

It said that because of a pollution control board decision it became necessary in 1972 for a sewer to be built to service Fraser Valley Milk Products' plant at Sardis and the Fraser Valley Frosted Foods plant in the vicinity of land owned by Sardis Land and Development Co.

The municipality was not required to pay any cost of the project. The arrangements made by the municipality of Chilliwack were that Sardis Land and Development would pay 62 per cent while the other two companies would bear the rest.

Prototype Jail At Mission Opened by Fox

MISSION (CP) — Solicitor-General Francis Fox said Friday the Mission medium security institution in this Fraser Valley community is a prototype, the first of nine to be built across Canada during teh next two years.

Fox, at the official opening of the $9.9 milion prison, said that only a particular type of prisoner is wanted there.

Programs at the prison include wood and metal manufacturing shops where prisoners learn skills that will help them when released.

UIC Rules 'Misunderstood'

PRINCE GEORGE (CP) — The possibility that a 31-year-old woman with a Grade 11 education might not be able to understand Unemployment Insurance Commission regulations was enough for an acquital.

Sally Gillis, 31, was charged with making a statement to the commission that she knew to be false.

"There are a lot of possibilities in this case," Judge George Stewart, said in provincial court Thursday, "but I have a reasonable doubt and don't think she is to be judged by the same standards as counsel's sophistication and knowledge."

Gillis, married with six children, completed seven UIC claim forms that indicated she had not received any money during a four-month period in 1975.

She had been receiving about $150 a week in sickness benefits during this period from a company group insurance policy. The UIC benefits were $97 a week.

Defence counsel Dennis Archambault said the standard UIC form requesting benefits was confusing because the question "did you receive any money?" was preceded by the question "did you work during this period."

He argued that a person who didn't work would think this applied only to money earned.

The UIC had sent a letter to Gillis asking for permission to get information from the insurance company which had paid her sickness benefits.

She returned the letter with a note saying she did not want the company or the commission to release any information on her.

Crown prosecutor Glen Parrett said this showed the motivation of the accused.

Parrett also said it was strange that Gillis didn't think there was anything wrong with receiving $247 a week from the UIC and the insurance company, although she made $150 a week while employed.

ST. JOHN'S CHURCH
1611 Quadra
CONCERTS
SUN., APR. 24, 8 P.M.
THERESA MASS
by HAYDEN
Choirs of St. John's
Glenlyon School and
Cantabile Singers
Conductor: Madeleine Groos
COLLECTION
WED., APR. 27, 8 P.M.
ORGAN RECITAL
by EDWARD NORMAN
(Bach, Handel, Widor)
ADMISSION BY PROGRAM $2
4-23

MOTEL VILLAGE
A GROUP OF MERCHANTS, MOTELS AND RESTAURANTS WORKING TOGETHER TO IMPROVE TOURISM IN VICTORIA

DENTISTRY
DR. CAMERON CROLL
is pleased to announce commencement of regular office hours at the SOOKE DENTAL OFFICE on April 25th, 1977.
MONDAY - SATURDAY 642-3535
BY APPOINTMENT 6588 SOOKE ROAD
4-9

Edward H. Goodridge, B.Sc., O.D.
OPTOMETRIST
316 Mezzanine Floor
Mayfair Shopping Centre
3147 Douglas street
Telephone 383-2513

KINDERGARTEN
GRADE ONE
Greater Victoria School District (No. 61)
and
Saanich School District (No. 63)
Registration takes place May 2 through 6 for the 1977-78 school year
Eligible children:
Kindergarten: Age 5 by Dec. 31, 1977
Grade One: Age 6 by Dec. 31, 1977
You may register at your nearest elementary school Monday May 2 through Friday May 6, from 9:00 a.m. to 4:00 p.m. Some schools may have additional registration hours.
Proof of age is required: a birth certificate or equivalent. Children who will be transferred from private schools should be registered at this time.
Depending on space available, parents have a choice of schools. Check with a principal.

STOP SMOKING
IN THE 5-DAY PLAN
Course Starts May 1
7:30 P.M.
COST
$20.00
TOTAL
- Offered for years internationally
- Tested and approved by hundreds here in Victoria
- No pills, no gimmicks
- Meet with the group just five evenings and follow the step-by-step program outlined
- It's easier than you think
- You'll be proud of yourself!
- This is a medically sound program
health education centre
3019 SHAKESPEARE
595-4554
a community service
4-23



WEED-EATER in action on Kalamalka Lake near Vernon is piloted by Scott Hanna of the Okanagan Basin Water Board, whose agreement with the provincial government to remove Eurasian milfoil from Okanagan lakes was approved this week by the Okanagan-Similkameen district. The weed cutter's boom sweeps bottom of lakes which are being threatened by choking weed growth.

b.c. briefs

A-G's Department Target Of Telex Directory Fraud

VANCOUVER (CP) — A phoney Telex directory organization operating out of West Germany has attempted to defraud an agency of the provincial attorney-generals department.

The company, giving a return address in Hamburg, sent an invoice to the British Columbia Securities Commission requesting payment of $196.50 as fee for insertion in "The Telex Director."

The commission, an agency at the attorney-general's department, is a policing body of stock market action in the province, did not pay the invoice.

Clinic Examination

WEST VANCOUVER (CP) — Anthony Keith Hillman, 22, of West Vancouver was remanded in custody for psychiatric examination when he appeared in provincial court charged with second-degree murder in the April 17 strangulation of Mathew James Smith, 6.

Judge Alfred Watts ordered Hillman to be held at the Crease Clinic at Riverview Hospital near Vancouver, but the accused was refused admission and sent to Riverview's Riverside forensic unit.

Defence lawyer Bob Gardner said Friday that the Crease people got court permission for the move, but "my prime concern was to get him (Hillman) treatment and I'm not convinced this (Riverside) is the place."

School Taxes Cut

KAMLOOPS (CP) — The board of school district No. 24 was told Friday that a 1.89-mill cut in school taxes will be made this year and could mean an average decrease for Kamloops taxpayers of about $20.

Bill Mercer, district finance chairman, said the reduction, which would have to be passed by the city, was made possible by keeping the total budget to $35 million, including Cariboo College, up six per cent from last year's $32 million.

Western Winner

PRINCE GEORGE (CP) — Kathy Kendall, 26, was one of two $100,000 winners in the Western Express lottery draw Wednesday.

Loans Vote Today

CRANBROOK (CP) — Cranbrook voters head for the polls today to vote in two referendums for $1,090,000 in loans.

A referendum for $720,000 is mainly for road improvement in the Cranbrook city area, with some of the money going to construction of storm sewers, water lines and sanitary sewer installations.

The other referendum seeks $370,000 for parks and recreation, a large part for upgrading of parks and a smaller amount for construction of racquetball and squash courts in Cranbrook.

$187,000 Awarded

VANCOUVER (CP) — Denis Brendon Justin-Mathews, who suffered permanent brain damage in a car accident three years ago, was awarded $187,000 in damages in British Columbia Supreme Court Friday. Justin-Mathews was thrown through the windshield of a van belonging to the Society for the Prevention of Cruelty to Animals.

Horse Shots Urged

VANCOUVER (CP) — Horse-owners in the Kamloops - Okanagan-Similkameen area should have their animals vaccinated against equine encephalomyelitis during April and May, a spokesman for the veterinary branch of the Ministry of Agriculture said Friday. The disease is mosquito-borne and can infect both humans and horses, he said, adding that in humans it is called sleeping sickness. He said that in 1976, three cases were reported in horses, but none in humans.

Firebug Hits Again

An arsonist who has been setting fires in garbage bins in Victoria was at it again Friday night — this time in a bin behind the Harbour Towers Hotel, 345 Quebec.

Firemen quickly extinguished the blaze, spotted at 10:46 p.m., before any damage was done.

It was the 19th garbage fire in the past week.

Firms Reject IWA Call

VANCOUVER (CP) — Coastal forest companies have rejected a call by the International Woodworkers of America (IWA) that they jointly call the federal government to remove the wage and price controls.

Keith Bennett, president of Forest Industrial Relations (FIR), said Friday that one reason for turning down the IWA request was that the industry has senior people taking part in current talks in Ottawa about the fate of the controls "and we don't want to infringe on what is being done there."

He said that the second reason was the IWA's package of contract proposals for B.C. companies this year that would cost an additional 30 per cent.

"To simply remove controls without proper decontrols would be exceedingly unwise," Bennett said.

He said Canadian Labor Congress leaders, taking part in the tripartite talks, "must feel foolish when one of their biggest affiliates is making proposals amounting to a 30-per-cent package."

"It has to make the federal government extremely reluctant to back off on the controls program," he said.

He said he didn't believe FIR's rejection of the IWA request on the joint telegram would have any adverse effect on coast contract negotiations which opened here Monday.

The talks have been adjourned to May 9, following presentation of positions and exchanges of formalities.

New Energy Vital: Shrum

PENTICTON (CP) — Energy expert Dr. Gordon Shrum says that creation of additional forms of energy is a more realistic approach than concentrating on conserving dwindling reserves of power.

The former chairman of the British Columbia Energy Board told the city's chamber of commerce Thursday that "nuclear energy and coal-produced energy, to a lesser degree, are the only two forms which will be able to solve the problem."

Shrum said that other forms of energy are fine "as long as they last, but cannot be expected to solve the problem forever."

Cuban Cruises

NEW YORK (Reuter) — Cuban officials have granted permission for the resumption of cruise line service between a U.S. port and Havana for the first time since relations between the two countries were severed in 1961, the Carras Shipping Co. said Friday. The authorization cleared the way for Carras luxury liner the Daphne to visit Havana Harbor on May 17.

PROTEIN PERMS (1977)
Especially for fine, difficult Hair
Our new 1977 perms contain no ammonia or harsh chemicals. They are tricrologically correct, and will keep your hair in good condition.
Have the Best at BUDGET PRICES — A "cheap" perm is never "cheap" at any price. The tremendous success of this business is due to satisfied clients.
Phone 383-6015
Working Proprietor, Len Andrews of London, England
ANNAS TAYLOR BEAUTY SALON
12-31 1004 BROAD STREET (By Eaton's Car Park)

OPEN SUNDAY
OPEN SUNDAY
THE FURNITURE MARKET
1610 Island H'wy In Colwood Farmer's Market
478-3142
NOW PRESENTING...
BUTCHER BLOCKS

Right Now...
Air Mist's SPECIAL SPRING OFFER
Starts Monday, April 25, Ending Saturday, May 7
20% OFF
ALL CLEANING OF
★ RUGS
★ WALL-TO-WALL CARPET
★ UPHOLSTERED FURNITURE
25% Off for Cash and Carry during this period.
We offer all the most modern methods of rug and upholstery cleaning.
PHONE 384-4952
At Home — or in the Plant on our Premises
air-mist
CARPET CLEANING SPECIALISTS
642 QUEENS AVE.
Serving Victoria for 36 Years
4—23

THE ROCKHOUND SHOP
777 CLOVERDALE 388-5341
3-23 TUES. TO SAT.

NEW LOCATION
Peter Kalonoff's
ESQUIRE
TAILORS
Exclusive Ladies and Men's Tailoring
NOW AT K-FASHIONS
808 DOUGLAS ST.
In Nootka Court 385-4117
4-14

Lammle's
"Rhodoland"
OPEN DAILY TILL 9 P.M.
INCLUDING SUNDAY & HOLIDAYS
RED RIBBON SALE
SAVE 25% OFF REG. PRICE
5-6-7-year-old, well-budded shrubs, ready to bloom for your enjoyment this season. Specials tagged with red ribbon. Don't miss this buy if you are looking for larger plants.
ELK LAKE PAT BAY HWY. TO SIDNEY
SAYWARD RD. WELLS RD. OLD EAST RD. TANNER RD. RHODOLAND N
5930 OLD EAST RD.
652-3533
4-21

PERMANENT CLUSTER LASHES
$11.95 (reg. $15)
milady's
1006 Blanshard
385-3389 4-23

TREE REMOVAL
Stump Router
Brush Chipper
TREE PRESERVATION
• Pruning
• Fertilizing
• Surgery
PEST CONTROL
High Tree Spraying
Garden Insect And Disease Eradication
TREE MOVING
Verneer T-34 Mechanical Tree Spade
MICHAEL GYE
F.R.H.S. Arborist & Consultant
greenleaves
tree preservation co. ltd.
479-8525 386-1611
1030 Iris Ave
3-12

Commerce Bank Fights Union Bid

VANCOUVER (CP) — Unionization of bank employees on a branch basis would endanger the fiscal fabric of the nation, a bank lawyer told the Canada Labor Relations Board hearing Friday.

Robert Hicks, representing the Canadian Imperial Bank of Commerce, said only a national bargaining unit would be appropriate for banks.

The Service, Office and Retail Workers Union is seeking certification of individual bargaining units at 20 branches of four banks in B.C. The board now is dealing with eight Commerce branch applications.

Hicks said there is a potential for 7,000 bargaining units under this method. Industrial chaos is inevitable and it would affect all aspects of money matters in the country.

The bank wants bargaining units coinciding with its centrally controlled personnel policy and highly integrated functions system.

Union lawyer Ian Donald said the employees 'right to collective bargaining is at issue because trade unionists concede a national unit cannot be organized. He urged the board to select "not the best bargaining unit but one that can function."

Hicks argued that the board cannot ask the bank "to indulge in that kind of experiment" given the sensitive nature of the business.

Hicks also said the union may not be able to adequately service its members because it is a small and inexperienced union, not affiliated with any central labor organization.

The decision on the Commerce branches is not expected until after the board panel considers similar applications at some Ontario branches of the Bank of Nova Scotia next month.

Jobless Chilean ... Lawyer To Ottawa

VANCOUVER (CP) — The federal immigration department will be asked to make a political decision on Alfonso Miranda's application for permanent residence status in Canada after the Chilean refugee's application was turned down for lack of a job.

John Taylor, counsel for the Miranda family, said Friday that he will travel Monday to Ottawa to hold discussions with immigration officials about Miranda's application.

Taylor said he will take along the files of three Chileans, including that of Ricardo Leiva, who was granted landed immigrant status earlier this year after having to go to Spain with his family to make his application from outside the country.

"The minister (Bud Cullen) has said that the cases of Chilean refugees would be regarded favourably on humanitarian grounds and I'm taking the other files with me to find out how Miranda's case differs from those of the others," said Taylor.

Miranda, 25, and his wife Myrian came to Prince George in February and December of 1975 and, after being found living there illegally, the two applied for political refugee status.

The application was turned down in January and they were told they had to follow regulations and apply from outside the country.

Miranda was emplyed at the time of Northwood Pulp's sawmill at Prince George and his wife worked nights as a cleaning woman. Their two children still are in Chile being cared for by grandparents.

Taylor arranged for the couple to make their application from San Francisco and said immigration officials turned it down earlier this week because they were informed by Northwood that Miranda's vacancy had been filled.

Taylor said immigration officials in San Francisco told the couple that they were not being considered as refugees from Chile, but were being treated as any other person wanting landed immigrant status in Canada.

"If he has no job he can't get into the country," said Taylor. "He's been told that if a job is made available and approved by Manpower there's nothing standing in his way."

Miranda now is on his way to Guatemala where he has been given permission to remain for six weeks, said Taylor, adding the couple's savings are running out.

Ted Drage, head of immigration at Prince George, said Thursday that Miranda has a new passport from Chile. Taylor clarified the report, saying Miranda had to get the passport because the one he had been using had expired.

Miranda, who had held a bank position before the socialist government of Salvador Allende was overthrown in a military coup, has said he would face political persecution if he returned to Chile. He said he had been beaten and jailed by the new government and now feared for his life if he returned.

New Method Cancer Fight By Israelis

TORONTO (CP) — Training a cancer patient's white blood cells to become killer cells outside the body, then putting them back to fight his tumor may one day become the best way of combatting hidden cancers, says an Israeli scientist. Prof. Michael Feldman, of the Weizmann Institute of Rehovot, Israel, said in an interview that researchers are encouraged by the new approach.

He said his research team in Israel is using mouse cells in its laboratory experiments but a team at Stanford University Medical Centre in California is using human cells.

White blood cells attack and destroy foreign tissue such as a transplanted kidney or heart. In this situation, doctors try to suppress this action but in cancer it would be an advantage to make the process stronger to kill the cancer.

He said the system may one day hold out hope for treating deep-seated cancers, such as lung tumors, that are difficult to treat today.

Ex-Victorians Die in Smash

A joint funeral service will be held Thursday for two of three former Victorians killed in an Edmonton accident.

Dead are Dale Holder, Wendy Rackham and Barbara Keleny, all 21. Driver of the car which collided with a train Thursday, Donald Scott of Edmonton, is in an Edmonton hospital with multiple injuries.

Holder is the son of Mr. and Mrs. Clinton Holder of 3186 Plymouth Road and had been living in Edmonton for two years. Wendy is the daughter of Mrs. Edna Holland of Victoria.

A service for both will be held at McCall's funeral chapel Tuesday at 2 p.m. Arrangements for the Keleny girl are not known.

LEE PERMANENT NAILS
$24.95 (reg. $30)
Kits available $12.95
milady's
1006 Blanshard
4-23 385-3389

BRING IT BACK TO THOSE WHO KNOW IT BEST!



YOUR NEW CAR DEALER

It makes good sense to take your vehicle back to the new car dealers who originally sold the car. Here's why: • Factory-trained specialists • Factory-specified equipment and special-purpose tools • Quality parts • Competitive prices • All repairs guaranteed.

THINK ABOUT IT — IT MAKES GOOD SENSE TO BRING IT BACK TO THOSE WHO KNOW IT BEST.

4-23 VICTORIA AUTOMOBILE DEALERS ASSOCIATION

BOYS and GIRLS

Do you belong to a group or team that is looking for ways to raise expenses "individually" for a forthcoming trip for your team or club?



There's an easy way to do it in your spare time . . .

We can help you earn the money you need! As a Colonist or Times newspaper carrier you can earn monthly profits from $50.00 to $100.00, depending on the size of your route.

To get started — PHONE

The Daily Colonist Circulation Dept. — 383-4111

OR

Victoria Times Circulation Dept. — 382-3131

Canada Safeway Limited

MONDAY & TUESDAY
Features at
SAFEWAY
Sales in Retail Quantities Only.



Washington/Oregon
Anjo Pears
Stock-Up the Fruit Bowl
Fancy Grade
Size 135's .....
5 lbs. $1.00

Sea Trader
Tuna Fish
For Salads & Sandwiches
Flaked White 6.5-oz. Tin
89¢

Catelli Brand
Macaroni Dinner
With Cheese. 7¼-oz. Pkgs.
4 for $1.00

Nestles Brand
Chocolate Quick
Instant. Mix with Milk
2 lb. ctn. $1.99

Four Star
Tomato Juice
Serve Chilled
48 fl. oz. Tin
59¢

Monarch Brand
Sponge Puddings
Assorted Varieties.
9-oz. Package. Your Choice ..... each
49¢

SAFEWAY JOINS IN A SALUTE TO ALL SECRETARIES EVERYWHERE DURING APRIL 24th to 30th, 1977
"SECRETARIES WEEK"

Pooch Brand
Dog Food
Asst'd Varieties. 14.5 oz. tin
3 for 89¢

Quaker Brand
Quick Oats
For a Quick/Easy Breakfast
5 lb. bag $1.39

Mr. Neet Brand
Garbage Bags
26"x34" Size.
Package of 10's .....
69¢

Tetley Brand
Tea Bags
Have a Tea Break!
Pkg. of 144's.
$2.39



Frozen
Cut-Up Fowl
Serving Suggestion
Make a Chicken & Dumpling Dish or Chicken Soup. On Trays ..... lb.
47¢

Prices Effective: April 25th & 26th, Monday & Tuesday In all Your Friendly & Courteous Safeway Stores In Greater Victoria. And Sunday, April 24th, at Colwood & Esquimalt Stores.
Some of the items in this Ad may not be available in our Disco Stores.

SAFEWAY
CANADA SAFEWAY LIMITED

"A Family-Centred Church" 382-6524
NAZARENE
Regular Services will be held

TEMPORARILY at 983 PANDORA
pending completion of our new facility at 4277 Quadra Street.

KNOX PRESBYTERIAN CHURCH
2964 Richmond Road
"A Friendly Church That Cares"
Minister: Rev. David A. Smith, B.A.
11:00 a.m. Morning Worship
Presbytery Pulpit Exchange
THE REV. E. HERRON
from Nanaimo, B.C.
"When Faith Comes The Hard Way"
Nursery Facilities
Church School Classes
11 a.m. Kindergarten to Gr. 6
7 p.m. Jr. Youth Group
Visitors are most welcome

Church landmark to be demolished

VANCOUVER (CP) — Centennial Presbyterian Church, a landmark in downtown Vancouver for more than 65 years, will be demolished to make way for an addition to St. Paul's Hospital, the church's pastor said in an interview.

Rev. J. P. Morrison said the church, erected in 1912 at Pendrell and Thurlow streets, has been passed over by the city's heritage advisory board.

Morrison said the most striking feature of the church, the pillars at the front, reminded him of the Royal Bank of Scotland in Glasgow.

ELK LAKE COMMUNITY BAPTIST CHURCH
5563 Pat Bay Highway
REV. ARTHUR WILLIS
10:30 a.m.
Family Worship Service
7:30 p.m. Film—
"THE ROAD TO ARMAGEDDON"

TRINITY PRESBYTERIAN CHURCH
2964 Tillicum Road at Gorge Shopping Plaza
"The Friendly Church Close to Motels"
10:30 a.m.
Church School Sing-A-Long
11:00 a.m.
Rev. Ernest Wright D.D.
Minister: Rev. G. D. Smith, M.A.

St. Andrew's Presbyterian Church
Downtown — Douglas St. at Broughton
Minister: Rev. Bruce Molloy
11 A.M. "MY TIME IS SECURE IN YOUR HANDS"
(Psalm 31:15)
CHURCH SCHOOL, ALL GRADES
7 P.M. "CHRIST JESUS HAS MADE ME HIS OWN"
(Philippians 3:12)
Free Parking: Eaton's Carpark, 10:15 a.m.-12:15 p.m.
VISITORS WELCOME

Douglas St. Baptist
3277 Douglas St.
Pastor: REED H. ELLEY
11 A.M.
"THE FAMILY OF GOD"
7:30 P.M.
The Film
"ROAD TO ARMAGEDDON"
at Elk Lake Baptist
A Friendly Evangelical Church

FIRST BAPTIST CHURCH
Quadra and North Park
11:00 a.m.
MORNING WORSHIP
Ministers: John A. Watson and Cecil Barner
Organist and Choir Director: Mr. John Tunstall

BETHEL FELLOWSHIP BAPTIST CHURCH
2355 Beacon Avenue, Sidney
9:45 a.m. Sunday School for All Ages
11 a.m. REV. JOHN RODINE, Gulf Islands Minister
7 p.m. "THE AUDACITY OF FAITH"
Pastor Darrell Eddy 656-5012

FRIENDSHIP BAPTIST CHURCH
Welcomes you to its
10 a.m. SUNDAY SCHOOL
11 a.m. FAMILY WORSHIP
7 p.m. EVENING SERVICE
at Gordon Head Rec. Centre, 1744 Feltham Rd.
Pastor: Rev. E. Kratofil, B.A., B.D. 477-8478
Affiliated with the Baptist General Conference

VICTORIA BAPTIST CHAPEL
S.B.C.
3220 Cedar Hill Cedar Hill Community Centre
Bible Study 9:45 a.m.
Worship 11 a.m.
Rev. Bo Brantley (Nursery Available) Phone 477-5474
"We love, because He first loved us." JN 4:19

Emmanuel
BAPTIST CHURCH
2121 CEDAR HILL CROSSROAD Tel. 592-2418
Team Pastors:
Norman Archer — Alan Turner — Rob Bentall
"UNDER PRESSURE"
9:30 & 11 a.m.
Pastor Archer outlining guidelines on handling pressures of modern living.
Full Sunday School Program at both services
7 P.M.
23-voice CHORALE
from the Peace River Bible Institute
presents an evening of
PRAISE, TESTIMONY and MUSIC
8:15 p.m.—"FOCUS"—personal, expressive worship

Central BAPTIST CHURCH

833 PANDORA AVE. 385-7786
"We preach Christ crucified risen and coming again"
1 Two similar WORSHIP SERVICES
*Remember Daylight Savings
8:45 and 11:00 a.m.
"WARDROBE FOR WAR"
Part II
The Pastor Preaching
2 9:45 a.m. FAMILY BIBLE SCHOOL
3 7 P.M.
"TODAY'S CRISIS"
★ Witness Stand
★ Male Octet
Pastor: R.D. Holmes
Min. of Visitation Norman Harrison
Assoc. in C.E.: Miss Verne Scott
Asst. to Pastor: C.V. Eno
Visitors Warmly Welcomed

SAANICH BAPTIST CHURCH
Royal Oak School, 4564 W. Saanich Rd.
10 a.m. to 12 noon
Pastor A. Shook 479-0050
SOOKE BAPTIST CHURCH
at Sooke Elementary School
9:45 a.m. Sunday School
11:00 a.m. Worship Service
7:00 p.m. Evening Family Service
Pastor William van de Leur, 642-4423
—FELLOWSHIP BAPTIST CHURCHES—

Bishop concerned

Activity in Klan counter to faith

WASHINGTON (UPI) — The head of the Roman Catholic diocese of Washington, concerned about reports of Ku Klux Klan activity in neighboring Maryland, says that membership in the Klan is "incompatible" with the Catholic faith.

"Ideology or action which is rooted in racial or religious bigotry, or which seeks to intimidate individuals or groups of people, is a declaration of hostility to God's plan for the salvation of humanity as revealed and fulfilled in Christ Jesus," said Cardinal William Baum.

The cardinal and his two auxiliary bishops issued a statement attacking the Klan in the wake of reports that some Catholics were members of the Klan in Prince George's County, Md., a suburb of Washington.

RELIGION
Editor: Don Gain

Church union: New obstacle

WINDSOR, Ont. (CP) — The ordination of women as Anglican priests is an obstacle to the eventual union of the Roman Catholic and Anglican Churches, says Roman Catholic Bishop Emmett G. Carter of London.

THE SALVATION ARMY
Citadel Corps. 757 Pandora Avenue
Corps. Officers:
Major and Mrs. Ivan McNeilly
9:30 a.m. — Sunday School
11:00 a.m. — Holiness Meeting
7:00 p.m.
Evangelistic Meeting
A warm welcome awaits you at the Army.

CHRISTIAN APOSTOLIC CHURCH
Original Christian Doctrine
SUNDAY SERVICE AND SUNDAY SCHOOL
11:00 a.m.
Lectures in Successful Living
Wednesdays—7:30 p.m.
2663 Shelbourne St., Victoria, B.C.

BRITISH-ISRAEL WORLD FEDERATION (CAN.)
Victoria Branch.
PUBLIC MEETING
Sunday, Afternoon, April 24th, at 3 p.m.
in the Dominion Hotel, Yates Street.
QUARTERLY PRAYER SERVICE
All Are Welcome
Radio Broadcasts every Sunday 10 a.m. and 10:15 a.m. on K.A.R.I. (550)

THE CHRISTADELPHIANS
1396 McKenzie Avenue
Great News FOR THE World
"THE BIBLE AND THE CRITIC"
D. Shrimpton
Bible Address Sun. 7:30 p.m.
Everyone Welcome No Collections
Sunday School 9:30 a.m. Memorial Worship 11:00 a.m.

UNITY OF VICTORIA
AT THE
EMPRESS HOTEL
PRINCESS LOUISE ROOM
"WHAT'S GOT INTO YOU" — PART II
Guest Speaker: Reverend Mary Fourchalk
CLASS 5:30-6:30 p.m. SPIRITUAL SERVICE 7-8 p.m.
Unity Church of Victoria is to be affiliated with Unity of Vancouver, Unity School of Christianity and Daily Word Magazine
UNITY

PENTECOSTAL ASSEMBLIES OF CANADA
OLDFIELD GOSPEL CHAPEL
5508 Oldfield Road Pastor L.W. Henkel 658-5908
9:45 a.m. Family Bible School
11 a.m. Morning Worship
TUESDAY 8 P.M. Study in the Book of Revelation

NORTH DOUGLAS PENTECOSTAL TABERNACLE
Douglas at Canterbury Pastor: Rev. Harold Pendray
9:45 A.M. — FAMILY SUNDAY SCHOOL
For Transportation Phone 652-3867
11:00 A.M. "SHIELDS AGAINST DESPAIR"
7:00 P.M. "BORED TO DEATH"

CHINESE PENTECOSTAL CHURCH
800 Princess
SUNDAY 9:45 a.m. Sunday School
11:00 a.m. and 7:30 p.m. Worship Services
Prayer — Wed., 7:30 p.m. Youth, Friday, 8:00 p.m.
Pastor: Rev. Steve Wong 383-3878

COLWOOD PENTECOSTAL CHURCH
Pastor: D. L. McMillan, 2250 Sooke Road
9:45 a.m. Sunday School
11:00 a.m. MORNING SERVICE
7:00 p.m. EVENING SERVICE

Glad Tidings
GOD'S WORD AS IT IS FOR MEN AS THEY ARE
PENTECOSTAL CHURCH
842 North Park St
384-7633 384-0113
9:45 A.M.—FAMILY BIBLE SCHOOL
• Bus Service — 658-5694 — or Church Office
11:00 A.M.
"THE CHURCH"
7:00 P.M.
"EGGS OR DOOR KNOBS"
• Inspiring Music and Singing
Find Reality in Christ at Glad Tidings
REV. E. E. AUSTIN, PASTOR
REV. BILL HALE,
Minister of Christian Education & Music

Christian Reformed
Agnes and Glanford
WORSHIP SERVICES
at 10:30 a.m.
and 7:00 p.m.
Ministers:
Peter W. DeBruyne
Gilbert J. Kamps

Orthodox Church
(Russian Synod)
For service times contact:
Rev. Fr. Gleb Jensen
3801 Cadboro Bay Rd.
Phone 477-8892

VICTORIA EVANGELICAL LUTHERAN CHURCH
(Independent)
Divine Services, Sunday School, and Bible class held each Sunday
—Welcome—
Phone: 478-7930

VICTORIA ALLIANCE CHURCH
1792 Townley Street — Telephone 592-1821
Pastor: Rev. H. Orlin Craig
11 a.m. 25-Voice Choir of
THE PEACE RIVER BIBLE INSTITUTE
Speaker: Rev. J. T. McNair
7 p.m. Evening Service

VICTORIA TRUTH CENTRE
There is an answer to every prayer and a solution to every problem
11:00 a.m. "THINK ON ME"
Rev. Charles Glauser
7:30 p.m. "LEARNING TO GROW"
Carol Pickup
11:00 a.m. Children's Church and Jr. Young People's Society
7:30 p.m. Sr. Young People's Society
1201 Fort St. Everyone Welcome

Queens Avenue APOSTOLIC CHURCH
804 QUEENS AVENUE
REV. ALAN McLEAN
382-7833 or 385-8404
10:00 a.m.
Sunday School Including Adult Bible Class
11:00 a.m.
Worship Service
7:00 p.m.
EVENING SERVICE

CHRISTIAN SCIENCE
FIRST CHURCH OF CHRIST SCIENTIST
A Branch of The Mother Church,
The First Church of Christ, Scientist, Boston, Mass.
CHAMBERS at PANDORA
Sunday Services: 9:30 and 11:00 a.m.
Lesson Sermon:
"PROBATION AFTER DEATH"
Sunday School: 9:30 a.m. and 11:00 a.m.
Wednesday Testimony Meeting, 8:00 p.m.
Reading Room, 1210 Br ad Street
Nursery Come and Visit Us. Elevator

Pastor: JOHN STONE Assoc. Pastor: AL ADAM
TUESDAY—PRAYER 7:30 P.M.
WEDNESDAY — PRAYER MEETING 10:30 A.M.
trinity christian centre
949 FULLERTON AVE.
SEE "CHARISMA" SAT. 10:30 A.M. CH. 11
10:30 a.m.
BOB BIRCH
7:00 p.m. BOB BIRCH
also
the trinity choir
with
PUPPET PRODUCTIONS
THURSDAY — SCHOOL OF DISCIPLESHIP, 7:30 P.M.

Church of THE WAY
in the Theatre of the Student Union Building
UNIVERSITY OF VICTORIA
PASTOR BILL JOHNS
11 A.M. FAMILY WORSHIP and SUNDAY SCHOOL
JIM PALOSAARI SPEAKING
★ TESTIMONY ★ SONG ★ PRAYER
12:30-2 P.M. FAMILY FELLOWSHIP HOUR
Everyone Welcome
For Information Phone 388-5334
2 P.M. BENEFIT CONCERT
for Highway Missionaries
*Jim Palosaari Speaking



Members of Lamanite Generation

Brigham Young's native singers in city May 11

BRIGHAM YOUNG University Indians backed by Latin and Mexican-American talent are out to capture "paleface" and all other audiences in a two-hour program that shows they can compete successfully in the field of contemporary entertainment.

The "Lamanite Generation," drawing top Indian talent from over 500 BYU Indian students representing over 60 tribes, will appear at the Victoria Senior Secondary School on Tuesday, May 11 at 7:30 p.m.

This will be family entertainment for the Provincial Family Month celebration.

The student group will present a contemporary music and dance blended carefully with traditional Indian, Polynesian, Latin, and Mexican numbers. Several contemporary Indian numbers written by BYU Indian students such as "Friendship Fire," and "Go, My Son" will also be performed. The latter is a poignant message for Indian youth, instructing them to get an education and "make your people proud of you."

The "Lamanite Generation" has made an eight week tour of Mexico, Central and South America where they performed to over 55,000 people in live audiences and 83 million on 12 separate television shows. Highlighting their tour were performances in the Teatro Nacional, San Jose, Costra Rica; Teatro Nacional, Panama City; Teatro Saore, Quito, Ecuador; Teatro Municipal, Lima, Peru; Teatro Municipal, La Paz, Bolivia; Teatro Solis, Montevideo, Uruguay and Teatro Opera, Maracay, Venezula.

The "Lamanite Generation" show includes contemporary songs such as "Cherokee Nation." It also features humorous novelty numbers including a spoof on Indians and Cowboys where the Indians finally win. In addition, the songs written by Carnes Burson, a former member of the troupe, and the traditional Indian tribal dances make up an evening of unusual variety.

According to Janie Thompson, creative director of the group, the "Lamanite Generation" is proving that Indian youth have the talent and drive to meet the challenges of contemporary society. "In no better way can they prove this than showing it in the quality of their performances," Miss Thompson said. "When they appear before their own people, they engender in them a feeling of deep pride as well as encouragement, and non-Indian audiences are amazed at the high quality of their talent."

Former policeman asks faith in force

TORONTO (CP) — A former New York City policeman recently told the congregation of Churchill Heights Baptist Church that it is important for people to retain confidence in the police because many are losing faith in their political leaders.

Conrad Jensen, a retired deputy inspector, said Christians must "stand up and scream to the high heaven for law and order."

Jensen, who was the church's special guest on Police Appreciation Day, served 26 years on the New York City force. Much of that time was spent as officer in charge of the 23rd Precinct in Harlem.

He had 400 men under his command, but he also said he used the Bible and the Lord as tools in his fight against the city's crime.

"Three of my men were killed in action in my last four years on the job," he said. "I stabbed back with scripture."

Letter on Sunday sport receives little response

PRINCE GEORGE (CP) — The Prince George Ministerial Association has received little response to recent requests to schedule sports events so they do not conflict with Sunday morning church services, the association says.

In letters sent to 51 sports organizations in central British Columbia, the association says that while it encourages children and adults to be involved in community sports, a conflict does arise when sports events are scheduled on Sunday morning, during Sunday school and church services.

Choral concert Sunday

A choral concert featuring the celebrated Theresa Mass by Joseph Haydn will be persented at 8 p.m. Sunday in St. John's Church. Despite the music's title, the affair is not liturgical but a straight concert.

The combined choirs of St. John's, Glenlyon school and the Cantabile Singers will perform under the direction of the church's choir director, Madeleine Gross. The concert will represent some of her last work in Victoria before taking up residence in Europe.

Paul Halley, assistant organist at Christ Church Cathedral, will accompany the presentation of the mass. There is no charge, but there will be a collection.



RECEIVED INTO the ministry of the Reformed Episcopal Church last Sunday was Rt. Rev. Dr. Gordon R. Stacey, missionary bishop of the Reformed Church, of Vancouver (seated above) who was formerly minister of St. Andrew's Presbyterian Church. The ceremony at the morning service in the Church of Our Lord was conducted by Rev. Dr. Andrew Mowatt (third from left), and the charge to Dr. Mowatt was given by Rev. W. B. Taylor (right).

The sermon at the special service was preached by Rev. Dr. Raymond N. Holliwell of Phoenix, Ariz. A reception followed in the Cridge Memorial Hall. Bishop Stacey has been taking the service at the Church of Our Lord for the past five years, travelling weekly from Vancouver, and he was given a presentation from the congregation in recognition of his services. Dr. Mowatt now takes over from him following his reception into the church.

Coggan, Pope to meet April 29

LONDON (UPI) — The Archbishop of Canterbury, Dr. Donald Coggan, and Pope Paul will participate in an ecumenical service in the Sistine Chapel April 29, according to Anglican church officials.

It will be Coggan's first meeting with the Pope.

The meeting will be part of an April 27-May 4 trip that will take Coggan to Rome. Istanbul and Geneva.

Coggan flies to Rome April 27 and will have a private meeting with the 79-year-old Pope the following day. On April 29, the Archbishop and the Pope will concelebrate the Sistine Chapel service, then issue a common declaration.

Lesson in caring

Family day: 'Because kids grow fast'

By SHIRLEY GALLINA

LOS ANGELES — Monday nights are family night at the home of Cheryl and Roger Hendrix.

Nothing is allowed to interfere with the program.

"For me, it's the time when I'm totally concentrated on my wife and children," Hendrix says.

"It's a time when family members come together and talk about their problems — a time to communicate and enjoy each other's company.

The Hendrixes have three children, Rori, seven; Amber, five; and Roger Jr., three.

There is an obvious sense of family solidarity, and the children feel free to express their feelings.

After dinner, the family assembles, and one of them starts leading a song. This is followed by a prayer, again, led by a different family member.

The Hendrix family is Mormon, and uses a Family Home Evening Manual which is available to anyone as a guide.

It offers suggested lessons that all can participate in Mrs. Hendrix says.

"Sometimes we take on a problem-solving situation, and we all discuss the solution — but there is not always a single right way to solve a problem," she says.

The president of the Vancouver Island branch of the Mormon Church said recently more than 40 municipalities have indicated they will participate in British Columbia Family Month in May. Dr. Howard Biddulph, chairman of the provincial committee co-ordinating activities for Family Month, said local committees had been established to plan for the month and the number of municipalities involved was increasing daily.

"In organizing family-centred activities and programs during May," Biddulph said, "our purpose is not simply to underscore the importance of family relationships, but to induce all social groups to which family members belong to provide communication-building programs and activities to help families."

Most of the lessons have to do with character-building traits, such as honesty, respecting the rights of others, kindness and helping your neighbors, Mrs. Hendrix explains.

Not all family nights are spent at home. In the summer, they go out for a picnic supper, or on a trip. They visit shut-in elderly relatives, and the children pick flowers for them.

Monday nights also are a time to help others, Hendrix says. One time the city had put in trees in the neighborhood, and some kids knocked the small trees down.

"We helped the trees by putting in stakes and picking up the trash," Amber said.

"This is very important as we want our children to know they have a responsibility to maintaining their surroundings, not just their private home," Hendrix says.

He is the institute director for the Latter-day Saints Institute of Religion on the campus at the University of Southern California.

Hendrix is not only the administrator, but teaches basic scripture, the old and new testaments and the Book of Mormon.

He teaches about 20 classes for both Latter-day Saints members and non-members.

"The things we do family night can be done just as well by non-Mormons," Hendrix says.

"The family needs as much time and effort put into it as into any profession.

"As a father, I have a respected image in the home, but I'd better work at it by making sure I know what my children are thinking, so there is no lack of communication."

He believes in a lot of talk at the dinner table. Sometimes, the children don't agree with him but he says he can't force them to his thinking, so they try to discuss the subject.

Hendrix says that if he sets a good example, then the children will follow it.

"It also is important that the father expresses his love and respect for his wife in front of the children."

He believes the family is in the process of disintegration, and that there are many reasons for it.

Hendrix says couples think it's essential to gain high material comfort and to acquire many possessions.

"We think it is better to put that attention on our family structure than on material gain. The material things will come later, but the children won't stay children long," he says.

Hendrix says a child's biggest complaint today is a feeling of neglect and alienation from his parents.

"We're simply not willing to let that happen," he says. "We think the family is the core of civilization."

Workshop will show where to go for aid

Where young Victorians in trouble, or their families, can go for help is the theme of the Ecumenical Women's Outreach spring workshop on Wednesday from 10 a.m. to 2:30 p.m. The sessions will be held in Metropolitan United Church.

Miss Linda Neville, a probation officer, and Gerry Webb, district supervisor with the human resources ministry in the Burnside area, will lead the discussion during the morning session. During the lunch period Mrs. Helen Olden will discuss the role of camping.

Afternoon speaker, on the subject of preventive services, will be Pat Downey, head of the Outreach Department of the YM-YWCA.

All interested women are invited to attend and bring a box lunch. A baby-sitting service will be provided, but mothers must provide lunch for their children.

Perspectives

By Rev. J. A. Davidson

A few years ago Daniel Jenkins, a British theologian, wrote a book on the condition of the church throughout the world in which he said this: "The trivialization of preaching is one of the chief sources of weakness in the church."

Has preaching, by and large, become a rather trivial enterprise in our time? Will anyone who knows today's church, in its various communions and denominations, suggest that Jenkins is far off the mark, despite much evidence to the contrary? Many of the clergy themselves are inclined to downgrade the sermon, looking upon it as something that some of their more old-fashioned people expect but which has become almost obsolescent.

I recently heard about a young minister who told some of his parishioners that the minister who takes great pains with his sermons and writes them out in full is merely going on an ego-trip.

In 1969 Dr. Robert B. McClure, the medical missionary who at that time was Moderator of the United Church of Canada, said, "My personal opinion is that we should scrap the sermon and have a round-table discussion."

But a study of the history of the church shows that effective preaching has always been a cause and a concommitant of renewal in the church. Perhaps it is not that preaching has become obsolescent in our time but much of the preaching that is being produced is ineffective.

We who preach do have much to answer for. Often we fail to prepare ourselves adequately for our pulpit task. Often we are sinfully timid and hesitant in our preaching, making the gospel message sound almost unbearably dull and inconsequential.

But you who sit in the pews have much to answer for, too. Many of you do like to be coddled a bit. You demand tranquilizer sermons. You don't like it when the preacher disturbs your delicate consciences or ruffles your tender feelings. You generally find dainty little sugar-cookie sermons much more palatable than the rough bread of the Gospel. And when you are given some of the rough bread either you complain that the preacher is not sticking to the simple Gospel or you react like the church-goer described by Bernard Shaw who "prefers a severe preacher because he thinks a few home truths will do his neighbors no harm."

We preachers cannot by ourselves rehabilitate the sermon. We need the help of you who sit in the pews. Don't so overload us with demands and expectations that we have very little time and energy for the disciplines that undergird effective preaching. You won't get adequate preaching in your church if your minister hasn't time for adequate preparation.

Of course, you are right to expect some comfort and assurance from your minister's sermons — but if that is all you expect you are contributing to the trivialization of preaching.

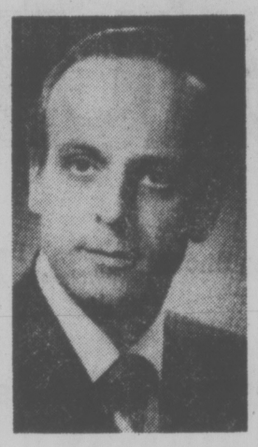
Some principles of our faith do not seem in accord with the fashionable ideas and ideals of the world.

Sometimes your preacher may have to say things that offend your self-regarding sensitivities and jostle your prejudices a little. Don't criticize and condemn your preacher before you have honestly looked in the depths of your own heart. Remember the old saw, "Good listeners make for good preachers."

We're needed, says chaplain

EDMONTON (CP) — The theologian has a vital role to play in hospitals, says Rev. Doug Cossar, head of pastoral care at the University of Alberta Hospital.

"To provide good, human care from my side as a theologian, that's what I think God wants from us," says Cossar, a United Church minister who has been head of the hospital chaplaincy unit for five years.



Stenner
. . . Nazarene church

Crusade begins soon

Evangelist Rev. Gordon V. Stenner will conduct an Evangelistic Crusade, April 24 to May 1, at the Esquimalt Church of the Nazarene, 886 Craigflower Road.

The crusade will begin April 24 at 7 p.m. and will continue each week night through to Friday at 7 p.m. and again on Sunday, May 1, at 11 a.m. and 7 p.m.

Special music for the services is being provided by the Esquimalt congregation and by a number of congregations in Victoria. A free nursery is available for parents with small children.

Stenner has been a director of Youth For Christ and a very successful pastor in the Free Methodist Church. His dynamic, Christ-centred messages appeal to all ages.

Silver Threads

VICTORIA

MONDAY through FRIDAY — 8:30 a.m., drop-in, cards, shuffleboard, pool, library; 9:30, arts and crafts; 11:30, lunch; 1 p.m., arts and crafts.

MONDAY — 1 p.m., stamp club, carpet bowling at First Baptist church hall; 1:15, bridge; 7:20, whist.

TUESDAY — 1:30 p.m., Round the World films by Phyllis and Paul Hubner; 2:30, bowling at Town and Country; 7:30, old time dance.

WEDNESDAY — 9:30 a.m., folk dancing class; 11:30-1 p.m., health counselling; 1, chess club; 1:15, sing-song; 2, concert—Marie Maggiora's Ballet School; 7:30, whist.

THURSDAY — 10 a.m., Spanish class; 2 p.m., old time dance.

FRIDAY —10 a.m., keep fit class; 1:15 ,bridge; 1:30, choir practice; 7:20, cribbage; 7:30, ballroom dance with instruction.

SATURDAY — 11 a.m., drop-in, cards, shuffleboard, pool; 1 p.m., chess; 2, whist; 7:20, 500 card game.

SUNDAY— 1-4 p.m., drop in.

Reservations are being made for an eight-day tour of B.C., leaving June 21 and tickets are on sale for a mystery tour May 12.

SAANICH

MONDAY through FRIDAY — 8:30 a.m. - 4:30 p.m., billiards, shuffleboard, drop-ins.

MONDAY — 9:30 a.m., macrame, Hampton Singers practice, ceramics and pottery; 11:45, lunch; 1, duplicate and contract bridge; 1:30, oil painting; 7:30, Hampton Happy Gang Orchestra practice.

TUESDAY — 9:30 a.m., basketry, beadwork, carpet bowling, lapidary, ping-pong; 10, income tax consultant; 11:45, lunch; 1:15 p.m., whist; 1:30, discussion group with Doreen Burrows, a social worker at at Aberdeen Hospital; 7:30, final night for square dancing.

WEDNESDAY — 9:30 a.m., oil painting, woodcarving, leatherwork; 11:45, lunch; 12:30 p.m., films; 2, concert with the Hampton Choir, audio screening—make appointment at desk; 3, nurse visit — make appointment at desk.

THURSDAY—9:30 a.m., carpet bowling, knitting and crocheting, ballpoint embroidery, ping-pong; 10, mystery trip, lunch included; 11:45, lunch; 1 p.m., progressive bridge; 1:30, conversational French, quilting.

FRIDAY—9:30 a.m., carpet bowling and lapidary for beginners, novelty class; 11:45, lunch; 1:30 p.m., stamp club; 2, jacko, ping-pong; 7:30, progressive whist.

SATURDAY—1:30 p.m., cribbage, billiards, shuffleboard, ping-pong, drop-ins, tea; 7:30 p.m. bingo, everyone welcome, come.

SUNDAY — 2 p.m., concert orchestra practice.

Tickets on sale for Brandywine Falls trip May 5; Saanich Peninsula and Sidney Silver Threads May 12 and Seattle on the Marguerite May 24-27.

ESQUIMALT

MONDAY — 10 a.m., learn to dance; noon, lunch; 1, oil painting, checkers, 500 card game, carpet bowling.

TUESDAY — 10 a.m., quilting, baking bee, keep fit class; noon, lunch; 1:30, carpet bowling, chess; 2, swimming.

WEDNESDAY — bazaar.

THURSDAY — 10 a.m., sewing class, beadwork, weaving, writing workshop, income tax consultant; noon, lunch, discussion group luncheon.

FRIDAY — 10 a.m., quilting, learn to carpet bowl, 10:30, health care; 11, swimming; 1 p.m., craft and plant club; 1:30, dance.

Tickets on sale for blossom time trip.

Israel trip

TORONTO (CP) — Fifty young members of the Pentecostal Assemblies of Canada leave May 3 to spend six weeks in Israel.

Sunday pupils increase again

TORONTO (CP) — The popularity of Sunday schools is on the rise again, says Clare Raymond, director of the International Christian Education Association. "Sunday schools in both Canada and the U.S. enjoyed boom years in the 1950s and 1960s. Then, during the late 1960s and early 1970s, many Sunday schools seemed to stagnate." park times church thurs

Reformed Episcopal
CHURCH OF OUR LORD
Humboldt and Blanshard St. Victoria, B.C.
11 a.m. MORNING PRAYER
"The Bible—A Lamp Unto Our Path"
7 p.m. VESPER SERVICE
Bible Study
Rector:
Rev. Andrew J. Mowatt



CITY AND DISTRICT CHURCHES

GOSPEL CHAPELS

OAKLANDS CHAPEL
Fernwood and Cedar Hill Road
SUNDAY
9:30 a.m.—Breaking of Bread
11:15 a.m. Sunday School and Family Bible Hour
Speaker: Mr. L. Wallace
7 p.m. — Evening Service
Speaker: Mr. O. Horton
Wed.- 9:45 a.m. Ladies Coffee Hour
Thurs.—8 p.m.
Prayer and Bible Study
For Information and Counselling
Mon. to Fri. Office Hours
10 a.m. to 12
595-1411

VICTORIA GOSPEL CHAPEL
935 Pandora Avenue
SUNDAY
9:30 a.m.—Breaking of Bread
11:15 a.m.
Sunday School Bible Class and Family Bible Hour
Speaker: Mr. Dave McCartney.
7 p.m. Evening Service
Young People in charge
8 p.m. Wednesday
Prayer and Bible Study

ASSOCIATED GOSPEL CHURCHES

GOSWORTH ROAD
Community Church
2845 Gosworth Road
Rev. C. R. McKnight, 386-9793
9:45—Sunday School
11:00—Worship Service
7.00 p.m.—Evening Meeting
Tues., 7:30—Bible Study

EVANGELICAL FREE CHURCH

PARKDALE FREE CHURCH
1095 Tolmie Ave. 382-7513
SUNDAY
Sunday School—9:45 a.m.
Morning Worship—11:00 a.m.
Evening Worship—7:00 p.m.
Pastor, Carl Klassen
4431 384-3646

PSYCHIC SCIENCE

VICTORIA CENTRE OF PSYCHIC SCIENCE
819 Fort Street
Sundays, 11 a.m.
Worship and Social Fellowship
Clairvoyance at Every Service

UNITARIAN

UNITARIAN CHURCH
106 Superior Street
10:30 a.m.
"OIL ON OUR DOORSTEPS"
David Anderson, M.P.
Visitors welcome

LUTHERAN

LUTHERAN CHURCH OF THE CROSS
Cedar Hill and Cedar Hill Cross Roads
Alfred J. C. Johnson, Pastor, 477-3851
10:00 a.m.Divine Worship Service
11:00 a.m.—Sunday School and Bible Class
Tues. 7:30 p.m. — Concert by the Camrose Lutheran Choir.
The Church Where Families Worship Together
Evangelical Lutheran Church of Canada
(E.L.C.C. formerly A.L.C.)
Visitors Welcome

GRACE LUTHERAN CHURCH
1273 Fort St. 383-5256
Lutheran Church in America
(Across from Central Junior High)
Minister Rev. Ronald Nelson
Worship—11 a.m.
Wed., 7:30 p.m.
Camrose Lutheran College Choir Concert
"Come, let us worship the Lord!"

HOPE LUTHERAN CHURCH
MISSOURI SYNOD
1924 Carrick Street off Foul Bay
The Rev. L. M. Carlson, Pastor 592-2308
Sunday
9:45—Church School and Bible Class
11:00—Divine Worship Service
ALL WELCOME
A Church of "The Lutheran Hour" and "This is the Life"

GOOD SHEPHERD LUTHERAN CHURCH
2815 Cedar Hill Road
Rev. Fred Knebel, Pastor 658-8043
10 a.m.—English Service
11 a.m.—German Service
11 a.m.—Sunday School

REDEEMER LUTHERAN CHURCH
Corner Jacklin and Jenkins
9:45 a.m.—Sunday School
11 a.m.—Worship Service
Minister Herman Bickel, 478-6850

SOCIETY OF FRIENDS

SOCIETY OF FRIENDS
(Quakers)
MEETING FOR WORSHIP
SUNDAY 11 A.M.
VISITORS WELCOME
1831 FERN ST.

MENNONITE

SAANICH COMMUNITY CHURCH
990 Falmouth Road, 384-8841
10:00—Family Worship
11:00—Bible and Optional Classes
Pastor—G. L. Braun, 477-6111

Anglican

CHRIST CHURCH CATHEDRAL
Quadra at Courtney
2 blocks up from Douglas
8:00 a.m. Holy Eucharist
10:30 a.m. Sung Eucharist of Conference of Cathedral Deans
Sermon:
Dean Stanley Rogers
Grace Cathedral, San Fransico
5:15 p.m. Holy Eucharist
7:30 p.m. Evensong
WEEKDAYS
Mattins: 9:00 a.m.
Evensong: 5:15 p.m.
Holy Eucharist: Mon., 12:15 noon
Tues. and Wed., 11:00 a.m.
Thurs., 7:30 a.m.
Fri. 12:15 noon

ST. JOHN'S
QUADRA AT MASON
8:00 a.m. Holy Communion
9:30 a.m. Family Communion
Sunday School
(Nursery Facilities)
11:00 a.m. Morning Prayer
8 p.m. HAYDN'S "TERESA" MASS
THURSDAY
10:30 a.m. Holy Communion
ORGAN RECITAL
Wed. April 27 — 8 p.m.
by Edward Norman
Admission—$2.00

ST. BARNABAS
Belmont and Begbie
7:45 a.m. Mattins and Holy Communion
10:30 a.m. Sung Mass
7:30 p.m. Solemn Evensong
(HOLY COMMUNION DAILY)
Canon B. T. Page, 595-8242

ST. DUNSTAN'S
Tyndal and San Juan
8:00 a.m.: Holy Communion
10:00 a.m. Family Eucharist

ST. GEORGE THE MARTYR
Cadboro Bay Road and Maynard Street
Rev. Barry Jenks, 477-0705
8:00 a.m. Holy Communion
9:30 a.m.
Parish Family Eucharist & Church School
11:00 a.m. Morning Prayer
CANON HILARY BUTLER
preaching at both services
HOLY COMMUNION
Wednesday, 7:30 p.m.
Thursday, 10:00 a.m.

St. Luke's
Cor. Cedar Hill and Cedar Hill X Rd.
Rector: The Venerable C.E.F. Wolff
Organist: Dr. Ian L. Bradley
8:00 a.m. Holy Communion
11:00 a.m. Morning Prayer
7:30 p.m. Evening Prayer

ST. MARY'S
ELGIN ROAD
The Parish Church of Oak Bay
Ven. Hywel J. Jones L. Th., Rector
8:30 a.m. Holy Communion
9:30 a.m. Family Eucharist
11:00 a.m. Mattins
Preacher — The Rector
4:00 p.m. Holy Communion
SUNDAY SCHOOL
11:00 a.m. All Depts.

ST. MATTHIAS
Richmond at Richardson
Rector:
Canon W. E. Greenhalgh, L.Th.
Assistant:
Rev. David Fuller, B.Sc., M. Div.
8:00 a.m. Holy Communion
10:30 a.m. Family Service. Nursery Facilities.
7:30 p.m. Eucharist and Laying-on-of Hands.
THURSDAY
10:00 a.m. Holy Communion

St. Peter's
ANGLICAN CHURCH
Serving the Lake Hill Community
9:00 a.m. Holy Communion
10:30 a.m. Mattins
Rev. W. B. Mundy, 382-4848

St. Philip's
Neil Street and Eastdowne Road
Rector — Rev. D. Neil Robinson
8:00 a.m. Holy Communion
9:15 a.m. Parish-Family Eucharist
11:00 a.m. Morning Prayer
7:30 p.m. All in a Family
HOLY COMMUNION
Wednesday 7:30 p.m.
Thursday 10:00 a.m.

BRENTWOOD COLLEGE MEMORIAL CHAPEL
792 Sea Drive,
Brentwood Bay
Every Sunday at 11 a.m.
Rector: Rev. Will Dobson
652-3860

United

FIRST UNITED CHURCH
Quadra at Balmoral
MORNING WORSHIP
11:00 a.m.
"THE RISEN CHRIST THEN AND NOW"
Rev. Hugh M. Hunter
Church-School students attend first part of service and then proceed to classes.
Nursery and toddler facilities available

METROPOLITAN UNITED CHURCH
Pandora at Quadra Street
Ministers:
Rev. A. E. King, B.A., D.D.
Rev. E. L. Butler, B.A., S.T.M.
Rev. A. Calder, B.A.
11:00 a.m.
CAMP SUNDAY
Bob McKee, Kathy Harris, Sharon Moscrip
7:30 p.m.
A MASONIC CHURCH SERVICE
with Masonic Choir and organist
"THE BROTHERHOOD WE SEEK"
Dr. A. E. King
11:00 a.m. Church School in all departments.

CENTENNIAL UNITED CHURCH
Gorge Road and David Street
(Opp. Colony Motor Inn)
Minister: Rev. John Travis
11:00 A.M.
"GOVERNMENT AS AN AGENT OF CRIME?"
The Minister Speaking
Organist — Ernest Williams

ST. AIDAN'S UNITED CHURCH
Richmond at Cedar Hill X Road
Ministers: Rev. J. Rae Allan
Rev. Clare Holmes
Music Director: Vera Barclay
Organist: Henry Pluym
9:30 and 11:00 a.m.
MORNING WORSHIP
Coffee Time between Services
9:30 a.m. All Sunday School Classes
Creche provided at both services

OAK BAY UNITED
Mitchell and Granite
Ministers:
Rev. W. Van Druten
and Corban Goble
Minister Emeritus:
Dr. D. B. Sparling
Organist: R. Kroeger
Youth Director: Ron Fuller
9:30 a.m.
Church School Grades 1-12
11:00 A.M.
"SPIRITUAL BREATHING"
Nursery and Kindergarten

belmont avenue united church
2033 Belmont at Pembroke
595-4796
Minister: Rev. Robert F. McPherson
11:00 a.m. Worship Service
Speaker Mrs. Jara Smith
Sunday School and Nursery Care

CADBORO BAY UNITED
2625 ARBUTUS ROAD
Visitor:
Rev. Laura Butler
10 A.M.
Morning Worship
Church School 10 a.m.
Nursery Care

FAIRFIELD UNITED CHURCH
Moss at Fairfield
Minister: Rev. H. W. Kerley
Organist: Dr. I. A. N. Beadle
Sunday School 10 a.m.
Service of Worship 11 a.m.
(Nursery for Children)

A Warm Welcome for You At
GORDON HEAD UNITED CHURCH
Corner of Tyndall and San Juan
11:10 a.m.
"OUR LIVES REALLY MATTER"
Nursery and Church School
Rev. Franck Patterson 477-6505

Troopers Take To Desert

RANSBURG, Calif. — Law and order is coming to the California desert.

Long the refuge of hermits, outlaws, prospectors, dune-buggy enthusiasts, and people just trying to get away from it all, this vast expanse of arid, federally owned land between Los Angeles and the Arizona border is about to come under the control of the nation's newest police force: the Bureau of Land Management Rangers.

With 16 rangers to patrol 12 million acres, there won't exactly be an officer behind every cactus. But the mere prospect of a fully trained, fully armed desert ranger force has brought cries of protest from those who regard this barren land as the last stronghold of true personal liberty.

"These public lands have been the last really free territory in the United States," says Keith O'Hara, a 47-year-old prospector. "These rangers will place us under the gun and make our desert a complete police state."

Trying to head off the rangers, who will take to the bush in July, miners' organizations, off-road vehicle groups and desert rock collectors have initiated lawsuits, letter-writing campaigns, protests and public hearings.

Peter Silvain, the BLM special agent in charge of law enforcement, maintains that his agency has no intention of depriving free public access to the vast federal domain.

"A lot of these special interest groups are very emotional and get off half-cocked," Silvain said. "All we're trying to do is protect the resources. We have to save the legacy for tomorrow."

With the new ranger force — now in training here and at the federal law enforcement and BLM's training centre in Glynco Ga. — and BLM's new regulatory power, many old desert hands realize that the years of ignoring the federal government are over. Particularly worried are the miners working the wind-swept hills here who see in the rangers and new BLM regulations a threat to their way of life.

"Here we have a government bureau almost totally ignorant of mining," said O'Hara, leader of the militant Western Mining Council chapter here. "They are promulgating regulations that are unenforceable, unreasonable and impossible to small miners. Those guys are wiping us out."

Activists with the Western Mining Council, which claims 2,000 members in 11 western states, warn that attempts by BLM rangers to enforce mine regulations could provoke violent resistance. "I am truly afraid," O'Hara said, "if they try to enforce these regulations some people are going to get killed out here."

Such attitudes have stirred BLM to request small arms and helicopters for the new desert force. Beside the angry miners. BLM officials report seeing scores of drug-running operations and paramilitary activities on the desert.

In January, Los Angeles County and San Bernardino County sheriffs discovered, in a desert bunker, enough arms to supply 200 men. The arms were linked to a splinter right-wing organization. At least one other extremist group also claims to have arms buried in the desert.

Not as menacing, but far more numerous, are the off-road vehicle enthusiasts who pour into the desert every weekend, riding everything from four-wheel drive trucks to dirt bikes and dune buggies. Nearly 4 million off-roader visits are made to the desert every year, according to BLM estimates.

BLM officials maintain that their new regulations are necessary to protect the fragile desert environment from becoming scarred by track marks, oil slicks and rusting hulks of abandoned vehicles.

Miners and off-roaders aren't the only ones threatened by the new BLM ranger force. Thieves have made a lucrative business of selling the rare desert shrubbery at high prices to fashionable landscapers throughout the Southwest. At one BLM station near the Nevada border unarmed rangers last year stood helplessly as over 5,000 plants were taken in over three months.

With the new force, the BLM hopes to stop some of these criminal actions, but in protecting the desert resources the BLM rangers will also be putting an end to a unique, free-wheeling era. For so long the home of desperados and incorrigibles, the desert will soon see police cars and flashing red lights just like those on city streets.

"It's sort of a shame," said BLM agent Bill Rolen. "This all came about because mass society is pressurizing this wild environment... That open life we always haly out there — it's unfortunate it has to go."

Woolco MONTH-END CLEARANCE

monday and tuesday only while quantities last

MONDAY SUPER BARGAINS

'Marlboro' Toilet Tissue
8-roll pack soft and absorbent tissue . pack 1.19

No. 2 Rose Bushes
Choose from a selection including climbing varieties in several colours. .. each .99

WEARING APPAREL

Long Fashion Scarves
Plain or striped. Complete your outfit and get that high-fashion look. ..... each $1

Ladies' Handbags
Stylish handbags in a variety of colour and styles ..... each $7

Ladies' Umbrellas
Completely collapsible and available in a good selection of colours ..... each $1

Children's T-Shirts
Various styles and colours. Sizes 4-6X ..... each $2

Men's & Boys' wear

Men's Polyurethane Jackets
Several styles in short waist length. Sizes 36-44 ..... each $15

Men's Sport Shirts
Polyester/Cotton in fancy prints and patterns. Long sleeve. Sizes S-M-L-XL. each $7

Men's "Easy G" Denim Jeans
'G.W.G.' with flare leg. Unwashed. ..... pair 13.99

Men's Sweater Clearance
Made in Italy. Assorted styles in sizes S-M-L. ..... each $10

WOOLCO DRUGS
Owned and Operated by Douglas Drugs

'Marigold' Rubber Gloves
Suedette lined for better comfort and fit ..... pair .99

Soyalac
Concentrated baby formula. 13-oz. 12 tins per case ..... case 6.99

Toni
Twin conditioning home permanent. Regular, gentle and super ..... each 1.69

Sporting goods

Men's Sport Socks
Over-the-calf socks of 90% Acrylic and 10% stretch Nylon. 8-11 pair 1.25

Ambassador Tennis Racquet
Fibre welded throat, nylon strung. Medium 4⅜" grip ..... each $11

SMOKE SHOP

Caricature Sports Posters
16"x20" size. 1½" brown border on heavy backing. Neutral colours ..... each 1.97

Carry-Out Foods



Roast Beef
Cooked and ready to eat, Swift's roast beef.
lb. 2.19

centre aisle features

Men's Canvas Running Shoes
Low and high cut.
pair $1

Missies' Summer Sandals
Wedge heel and sling back. Tan only.
pair $2

Missies' and Ladies' Rubber Boots
White or Black.
pair $1

Men's Canvas Runners
NHL low cut running shoes.
pair $2

Men's Suede Casuals
Foam rubber sole and heel.
pair $3

Men's Dress Shoes
White slip-on style with leather soles. 7-9 only.
pair $1

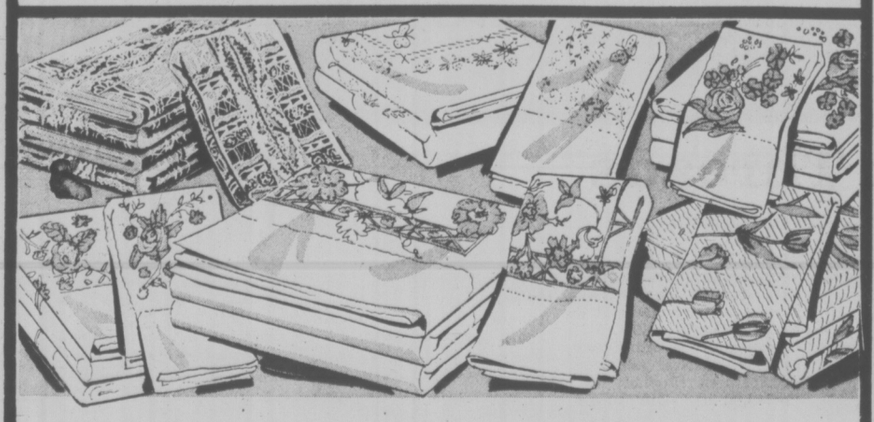
Ladies' Sweater Pumps
Flat heel shoes in various colours.
pair .50

Infant's Slip-on Runners
Sizes 5 and 6 only.
pair .50

Ladies' Strap Shoes
Wedge heel. Brown with Beige Trim.
pair $1

Boys' Canvas Runners
High and low cut running shoes.
pair .72

All of the above-mentioned shoes come in broken size ranges and are limited in quantity, so shop early!



SAVE ON SHEET ENSEMBLES

Stunning Patterns
Cotton/Polyester blend sheets. Twin set includes 1 pillow case, 1 flat sheet and 1 fitted sheet. Double and Queen sets include 2 pillow cases, 1 flat sheet and 1 fitted sheet.

Queen Set $30 | Double Set $20 | Twin Set $16

No-Iron Sheets
Beautiful florals on neutral backgrounds. Twin set includes 1 pillow case, 1 flat sheet and 1 fitted sheet. Double and Queen sets include 2 pillow cases, 1 flat sheet and 1 fitted sheet.

Queen Set $30 | Double Set $30 | Twin Set $20

TUESDAY SUPER BARGAINS

'Fonda' Paper Plates
70 plates per package. Grease resistant .. pack .87

6-Shelf Unit
All-metal unit that features simulated woodgrain finish. Adjustable shelves. .....each 14.88

TOYS

Romper Room Weebies People
Peel proof. 2 per package. Kids love them ..... 3 pkgs. $1

Penny Doll Clothes
11½" doll clothes. Many outfits to choose from ..... each .97

Big Jim Dolls
Zorak, Torpedo Fist, Warpath and Dr. Steel ..... each $2

MISCELLANEOUS

Table Lamps
Choose from a varied selection of Ceramic and Glass lamps with stylish matching shades ..... each $30

'Carnival' Glassware
Choose from butter dishes, beverage glasses and more ..... each $3

Nylon Garden Hose
50' Nylon reinforced hose with all Brass couplings. ½" diameter ..... each 5.19

Planter Stands
Stylish Chrome stands with milk-glass planter included. Several sizes available.
Small Size .... $10 Medium Size $20

PAINTS — WALL COVERINGS

Pre-Pasted, Strippable, Vinyl Wallcovering
Good selection of tough, scrubbable wallcovering that's ideal in kitchens and bathrooms. Sold in bolts 20.3"x32.8'=55.4 sq. ft. bolt 4.49

Elegant Flock Wallpaper
Beautiful, pre-pasted, strippable wallpaper with beautiful velvet-like patterns. Sold in double rolls 20.3"x41.4'=70 sq. ft. ..... double roll 12.95

Resolac Quality Paints
Semi-gloss for walls and trim. White only ..... gallon 6.99

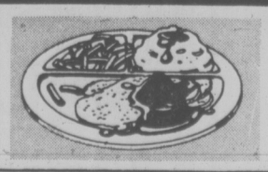
AUTO SUPPLIES

Sealed Beams
High or low No. 4000 or 40-01 ..... each 1.89

Deluxe Car Bars
Epoxy coated, 60" long. Fits all North American cars ... pair 14.88

25' Extension Cords
Handy extension cord with ground ..... each 4.27

Red Grille Feature



Roast Beef Dinner
Tender slices of roast beef with brown gravy, creamy whipped potatoes, green peas, roll and butter.
complete 1.45

Woolco DEPARTMENT STORES
A DIVISION OF F.W. WOOLWORTH CO. LTD.

Town and Country Shopping Centre
Douglas Street and Saanich

Personal Shopping only, please!
Store Hours: Monday to Saturday
10 a.m. to 10 p.m.

ALWAYS WELCOME master charge CHARGEX Woolco

Do-It-Yourself Legal 'Supermarket'

VANCOUVER (CP) Two lawyers have opened what they call a legal supermarket here to help clients solve their own problems in court.

"A great fiction exists in the mind of the public that only a lawyer can solve legal problems," said Vic Stephens, who lives in Courtenay. He has opened a Vancouver store-front office with partner Jack Welsh.

"There are many areas of law that you can handle for yourself if you have a little guidance and assistance from a lawyer."

Stephens and Welsh want to guide the public through the maze-like procedures of litigation for a nominal $25 consultation fee. No appointment will be necessary and clients will be handled on a first-come, first-served basis

"The client does the work," said Stephens in a recent interview. "We simply show him how."

Stephens said the service offers assistance in everything from divorces to wills and from insurance claims to traffic tickets.

"The financial saving to the client is considerable, sometimes dramatic," he said. "Sometimes this can be accomplished in one consultation, or it may take several."

An uncontested divorce, for example, would cost about $125 in fees and $30 to $40 for expenses, said Stephens, while handling the matter through traditional channels could cost as much as $600.

Stephens would handle the job for five $25 consultations. The main thing, he said, is not to burden the client with more than he or she can understand in any one session

Stephens said he can also offer considerable savings for clients settling damage or injury claims with the Insurance Corp. of British Columbia.

The average legal fee is between 20 to 30 per cent of the damages recovered, he said, or about $1,000 on a $5,000 settlement.

"You could have one hell of a lot of consultations at $25 for that kind of money," he said. "But we can probably settle the matter in one consultation."

If a legal problem is likely to take more than 15 minutes at one sitting, Stephens will refer the client to a lawyer for traditional representation.

"Referrals are based strictly on our judgment of the most capable lawyers in each area of law," he said. "This service is an integral part of our method and we have another care in selecting the lawyers "

Stephen's service is not the only one available to B.C. residents. The province's bar association offers a $5 referral service for consultations of up to 30 minutes. Stephens will refer for $15.

Stephens said his service is superior because his lawyers are specially-picked, not bar association volunteers.

Stephens said his service may "get some backs up" among members of the law society, but he doesn't believe it's necessary for a lawyer carrying on a honorable business to ask for permission.

"The law society is concerned about the high costs of legal services and has been groping for a solution," he said "We may have the answer."

Stephens said his service is aimed at middle-income groups who don't qualify for legal aid, but can't afford the high costs of traditional legal services.

"Our practice will survive if members of the public accept that they are competent to solve a lot of their own legal problems. Lawyers are going to have to pay a price to save their profession."

The key to his system, said Stephens, is a combination of low overhead and encouraging the client to do his own work.



FOR THE FIRST TIME these youngsters from Ahousat on the West Coast will perform tonight in the Greater Victoria Schools Drama Festival, presenting an original Indian play, Tso Eecha Klo-Peech, at Oak Bay Junior Secondary. From left they are John Frank as the Chief; Cyril Adams, Medicine Man; Doreen Frank, Sun Goddess, and Debbie Frank, Chief's Wife. Teacher and director is Amy Shah. (Irving Strickland photo)

Taiwan Accepts Any Name When It Comes to Trade

By PHIL BROWN

TAIPEI (AP) — In a world where the majority of countries recognize the Peking government as China, the rival Republic of China on Taiwan has not done badly in keeping up international trade and exchanges.

Those countries call it simply Taiwan. Canada, ignoring the wishes of the International Olympic Committee, even refused to let it compete in the 1976 Montreal Olympics under the name in which it holds its Olympic membership, "Republic of China."

The nationalist Chinese insisted on principles and withdrew from the Olympics, declaring that they would no more give up their name than the average individual person would give up his.

But in keeping international contacts open, they don't make much stir over the name issue.

In countries such as the United States, which has diplomatic relations with Taipei, the China External Trade Development Council promotes the nation's business.

In some countries which recognize the Peking government, the same job is done by the Far East Trade Service.

Actually, it is the same organization, set up with private funds but sponsored and assisted by the government.

"In countries with which we have no diplomatic relations, we have to be flexible, not diehard. When we want to make friends, we have to understand their problems."

Taiwan does substantial trade with such countries as Japan, West Germany, Australia and Britain, none of which recognize it diplomatically.

In general, said Wu, "countries want to expand trade so we still can expand trade relations with them."

Where lack of diplomatic relations is a handicap is in the areas generally covered by governmental rather than private agreements, such as setting quotas, tariffs and preferential treatment for developing countries, he said.

"In case of difficulties in these areas, we must find an indirect way to contact that foreign government."

K. T. Li, former finance minister and now minister without portfolio, suggested greater recognition for the Republic of China would help it benefit other countries, too.

"We have 20-odd farm teams working outside the country," he said. "They would be more productive if international financing agencies recognized this."

Having just moved through the early stages of development from an agricultural to an industrial economy, Li said, Taiwan is in a good position to appreciate the problems of newly emerging countries and use its experience to help them.

FINALS COMING –AT AGE 88

LONDON, Ont. (CP) — Like other university students, Lawrence Swift is preparing for final examinations.

Unlike other university students, the 88-year-old retired cost accountant gets a certain amount of pleasure from studying for his literature examination this spring.

"I've always been fond of literature," Swift said, "I've been a reader all my life."

He decided to continue his formal education in 1975 at King's College at University of Western Ontario. He spent two years at Birmingham University in England before he came to Canada in 1921.

He said he considers the last two terms as successful and recently received a mark of 86 for a 4,000-word essay.

His health is good although he walks more slowly now to counter his heart condition and occasional angina. His eyesight, hampered by a cataract about a year ago, has improved with surgery.

When his son does not drive him to the university for one of his three sessions a week, he takes a taxi.

But he says the weekly taxi bill of $15 is a small price to pay.

Swift said the three-hour final exam will take him more than four hours to write.

"I don't write as quickly as I used to," he said, "And my professor (Dr. Gary Paterson) allows me a little extra time to complete the examination.

He said that after the examination, he will begin preparing for a course next fall on Victorian authors "which are among my favorites."

Nutrition Study Urged for Stock

CAMBRIDGE, Ont. (CP) — The medical profession should place greater emphasis on disease prevention through nutrition, says a feed mill owner who treats livestock with scientifically developed rations.

Jim Ross, owner of Grand Valley Fortifiers of Cambridge, says he has been able to cure and prevent serious diseases in animals by incorporating special vitamins, minerals and other elements in their feed.

"I feel medical research is too slow in trying some of the preventatives and cures we have developed for animals."

A graduate of Ontario Agriculture College, Ross said livestock feeding has become a science. He analyses available feed on farms, puts the data into a computer service and comes up with the formula for a custom-made premix.

"When the disease isn't the result of an infection or a virus, we invariably find we have the answer in nutrition."

Of particular value is selenium, an element which is poisonous except in controlled quantities, he said. Seafood, whole-grain cereals and wheat germ are good sources of the element.

"The University of Guelph now is working on the possibility that a selenium deficiency in people may be the cause of muscular dystrophy."

Ross said he discovered that the use of vitamin D and B complex prevented and cured the weak-leg syndrome in chickens and turkeys—the equivalent of muscular dystrophy in humans.

In southwestern Ontario during 1960, hogs developed a fatal disease known as mulberry heart—the equivalent of a heart attack in humans. Vitamin E and selenium solved the problem, he said.

The company has also helped eliminate sterility in cattle with controlled diets, he said.

His company, which has been manufacturing the rations for 17 years, has 45 lines of scientific pre-mixes. Twenty are custom-made by Hoffman Feed in Heidelberg, Ont.

"We don't regard ourselves as health nuts but we do believe health and vitality can be improved with good diet, properly supplemented with certain vitamins and minerals."

Engagements, Weddings and Anniversaries

Engagements

Warren—Cummins

Mr. and Mrs. George A. Warren, 1376 Monterey Ave., Victoria, are pleased to announce the forthcoming marriage of their only daughter, Kathleen Jeanette, to Mr. Paul K. Cummins, son of Mr. and Mrs. Wilfred C. Cummins, 2140 Epworth St., Victoria.

The wedding will take place Saturday, May 21st, 1977, at 6 p.m. in St. Mary's Anglican Church, Archdeacon H. Jones and Father J. Jackson officiating.

♥ ♥ ♥

Keating—Vidler

Mr. and Mrs. Larry Keating of Clandeboye, Man., are happy to announce the forthcoming marriage of their daughter, Christie, to Jeff, son of Mrs. Peggy Vidler, of Qualicum Beach, and the late Ray Vidler.

The wedding will take place on Saturday, April 30, 1977, at 2:30 p.m. at the Vidler residence, 140 West Crescent Road, Qualicum Beach.

♥ ♥ ♥

Bonk—Browning

Lois Carpenter and Alvin Bonk, of Port Alberni, B.C. are pleased to announce the engagement of their younger daughter, Linda Darlene, to Brent Nelson William, son of Mary Browning of Qualicum, B.C., and William Browning, of Victoria, B.C.

The wedding will take place June 25, 1977, at 5 p.m., in St. Andrew's United Church, Port Alberni, with Rev. Geo Lindsay officiating.

♥ ♥ ♥

Ormerod—Gill

Mr. and Mrs. G. A. Ormerod of Victoria, are pleased to announce the engagement of their only daughter Alana Gayle, to Mr. Richard Peter Gill, youngest son of Dr. and Mrs. E. P. Gill, Victoria.

Wedding plans to be announced at a later date.

♥ ♥ ♥

Corbett—Russell

Mr. and Mrs. William Corbett, 1587 Yale Street, Victoria, are pleased to announce the engagement of their youngest daughter, Marlene Lorraine, to Mr. Brian Frederick Russell, elder son of Mr. Fred Russell of Grand Forks, and Mrs. Doreen Russell of Vancouver.

The wedding will take place Saturday, May 28, 1977, at 10:30 p.m. in Victoria Salvation Army Citadel, Mrs. Major I. McNeilly officiating.

♥ ♥ ♥

Harris—Hemingway

Mr. and Mrs. Ephraim (Ray) Harris, 1169 Lyall St., Victoria, are pleased to announce the forthcoming marriage of their only daughter, Brenda Mae, to Nigel John Hemingway, only son of Mr. and Mrs. Edgar T. Hemingway, 851 Pendene Place, Victoria.

The wedding will take place on Saturday, May 14th, 1977, at 6:30 p.m. in Esquimalt United Church, Rev. Phil Ross officiating.

♥ ♥ ♥

Severny—Humphreys

Mr. and Mrs. Paul Severny, 407 Raynerwood Place, are pleased to announce the forthcoming marriage of their daughter, Patricia Ann, to Patrick John Humphreys, son of Mr. and Mrs. Ralph Humphreys, 552 Atkins Road.

The wedding will take place on Sunday, May 22, 1977, at 6 p.m. at St. Peter's Chapel, Belmont Park.

♥ ♥ ♥

Supeene—Barbillion

Captain and Mrs. Patrick G. Supeene, 225 Cottler Place, Victoria, are pleased to announce the forthcoming marriage of their only daughter, Karen Patricia, to Ernest John Barbillion, eldest son of John and Elizabeth Barbillion.

The wedding will take place Saturday, May 21, 1977, at 7 p.m. in St. Paul's Anglican Church.

♥ ♥ ♥

Scott—Morey

Mr. and Mrs. Gordon Scott, 3051 Westdowne Road, Victoria, are pleased to announce the engagement of their daughter Lorraine Inez, to Mr. Scott Morey, of Palm Springs, California, son of Mrs. Miri-Lou Morey of Santa Monica, California.

The wedding will take place Saturday, June 25, 1977, at 1:30 p.m. at the home of Mr. and Mrs. Terry Johnston of Victoria, Reverend E. Laura Butler officiating.

♥ ♥ ♥

Osborn—Stewart

Mr. and Mrs. D. J. Osborn, 3680 Crestview Road, Victoria, B.C., are pleased to announce the forthcoming marriage of their eldest daughter, Corinne Bella, to Donald Bruce, only son of Mr. and Mrs. A. L. Stewart, 1262 Hampshire Road.

The wedding will take place Saturday, May 21, 1977, at 4 p.m. in St. Aidan's United Church, 1691 Broadmead Ave., Victoria, B.C.

♥ ♥ ♥

Sexton—Brown

Mr. and Mrs. C. Sexton, of Vancouver, take pleasure in announcing the engagement and forthcoming marriage of their daughter, Heather Rose, to Mr. Paul Gilbert Brown, son of Mr. and Mrs. Gilbert L. Brown, Victoria, B.C.

The wedding will take place on May 14, 1977, in St. Mary's Anglican Church, Vancouver, B.C.

♥ ♥ ♥

Tabuteau—Mitchell

Mr. and Mrs. Norman Tabuteau, wish to announce the forthcoming marriage of their daughter, Laurie Guinivere, to Glenn Emerson Mitchell.

The wedding will take place Saturday, May 14, 1977, at 2 p.m., at the home of the bride-elect's parents.

♥ ♥ ♥

Weddings



Carr—Arnold

Rev. George Struthers officiated at a double-ring ceremony in First United Church, on March 26, 1977, at 5:30 p.m. when Shirley Anne, eldest daughter of Mr. and Mrs. G. R. Arnold, Prior Street, exchanged wedding vows with Gordon Richard Carr, eldest son of Mr. and Mrs. Thomas E. Carr, of Pachena Light.

Given in marriage by her father, the bride chose a Victorian styled layered lace dress with hoop. A floral spray headpiece held her veil of silk illusion tulle. She carried a cascade of red roses and white carnations. The Maid of Honour was Donna Arnold, the bride's sister. Bridesmaids were Sonja Migliarese and Beth Derbyshire. The attendants wore identical gowns of dusty rose crepe satin, trimmed with beige lace. Their bouquets were of white daisies and pink carnations. The mother of the bride wore a turquoise jersey floor-length gown complemented with a double yellow orchid, while the groom's mother chose a two-piece ensemble of polyester knit in peach, with double matching orchid. The groom was attended by his brother Allan as best man; Gary Arnold, brother of the bride, and Lee Middlemiss, served as ushers.

The reception was held at Holyrood House, The toast to the bride was given by Stanley Hobden. Out of town guests included the bride's grandmother of Elk Point, Alberta, and other guests from New Westminster, North Vancouver, Mission, Salt Spring Island, Burnaby, Langley and Kelsey Bay.

The newlyweds spent their honeymoon in Parksville at Island Hall. The couple are now residing in Victoria.

♥ ♥ ♥

Tait—Zdan

Rev. Donald Nelson officiated at a double-ring ceremony in Grace Lutheran Church on April 9, 1977, at 4:30 p.m., when Debra Louise, daughter of Mr. and Mrs. Joseph Zdan, Victoria, B.C., exchanged wedding vows with Leslie Harry Tait, son of Mr. and Mrs. James Tait, Sidney, B.C. Soloist, Mrs. Anita Humphrey, was accompanied at the organ by Mr. A. Cheffins.

Given in marriage by her father and her mother, the bride chose a floor length white gown and butterfly veil. She carried a bouquet of Talisman roses. Later she presented her bouquet to Mrs. Wm. Morrison, grandmother of the groom. Mr. K. Humphrey ushered the guests. The bride's attendant Mrs. Marlene Murray, chose a floral on blue ensemble. The bride's mother was attired in a floor length Shaheen creation; the groom's mother, a floor length pink Hawaiian print.

The wedding guests enjoyed a dinner at the Parrot House, and later attended a reception at the home of the bride's parents. Mr. Wm. Murray, best man, emceed the party. Toast to the bride was given by Lorne Tait.

Out of town guests: Viola Bang, Kingsburg, California, Della Schmidt, Winnipeg, Bette Zdan, Vancouver, Mrs. C. Christenson, Swaziland, Larry Tait and Mr. and Mrs. G. Rowe, Moose Jaw.

The happy couple are honeymooning in Tahiti. They will reside in Nanaimo.

♥ ♥ ♥

Harman—Murphy

Father Jolley officated at a double-ring ceremony in Our Lady Star of the Sea, on January 8, 1977, at 6 p.m., when Julie Ann Murphy, only daughter of Mr. George Murphy and Mrs. Diana Murphy, exchanged wedding vows with Leonard Charles Harman, eldest son of Mr. and Mrs. Neil Harman. Background music was provided by Mr. Alan Bates. The Hawaiian Wedding Song was played during the signing of the register.

Given in marriage by her father, the bride chose a floor length gown of silk over taffeta, featuring a full length cathedral train with lace bordering the edges. Maid of Honour, Miss Rhonda McLeary, wore a floor length gown of peach polyester, while bridesmaids, Miss Edith Rees and Miss Jo-Anne Harman, sister of the groom, wore identical floor-length gowns of soft green polyester. They all carried bouquets of yellow and white carnations. Miss Diana Caddell attended as flower-girl, while Mr. Bradley Knight attended as ring-bearer. Mr. Wayne Simpson attended as best man; and the ushers were Mr. Bryan Harman, brother of the groom, and Mr. David Murphy, brother of the bride

Following a reception at Playland Curling Club, the happy couple left for a honeymoon in Seattle. The newlyweds now reside in Victoria. Out of town guests attended from Hamiota and Decker, Manitoba, Vancouver Alberta, Comox, B.C.

♥ ♥ ♥

Simmons—Samalack

On Saturday, April 9, 1977, at 5:30 p.m. in St. Saviour's Church, Janet Ann, eldest daughter of Mrs. Vera Samalack, exchanged vows with Jeffrey Charles Simmons, son of Mr. and Mrs. Charles H. Simmons, of Castlegar. The bride was given away by her great uncle, Mr. W. Palidwor, and Rev. John Vickers officiated at the double-ring ceremony. Mr. Richard Uhl was organist, and played "We've Only Just Begun", and "The Wedding Song".

The bride wore a polyester-satin gown, featuring a chapel train and V-neckline. Print-floral volle sleeves and waistband, along with a ruffled hem and neckline, accented the gown made by the bride. A Juliet cap held her waist-length veil, and she carried a bouquet of yellow carnations and baby gladiolus. Mrs. June Mont, the matron of honour, wore a blue chiffon gown, and carried a basket of daisies. Bridesmaids, Laura Samalack and Beverley Simmons, wore blue polyester-silk gowns and carried bouquets of daisies. Mr. Sid Hardy of Castlegar, attended as best man, and the ushers were, Messrs. Merrick Wilton of Prince George, and Richard McCluskie of Burnaby.

Mr. Bob Benson of Burnaby was master of ceremonies at the Wilson inn reception, and the toast to the bride was given by Mr. Alf Knudson. Out of town guests were from Winnipeg, Salmon Arm, Prince George, Castlegar, U.S.A., and the Lower Mainland. Music was supplied by Crystal Blue. Following the reception, Mr. and Mrs. Simmons left on their honeymoon to San Francisco and Los Angeles.

♥ ♥ ♥

Newcomb—Zurbrigg

Margaret Ann, daughter of Mr. and Mrs. Morley Zurbrigg, Toronto, Ontario, exchanged wedding vows with John Howard, son of Mrs. R. Newcomb, Victoria, B.C., and Mr. R. H. Newcomb, Newport, N.S., on Saturday, March 26, 1977, at Heintzman House, Thornhill, Ontario.

♥ ♥ ♥

Grassick—Wood

Mrs. James A. Wood is pleased to announce the marriage of her youngest daughter, Lesley Ann, to Daniel Michael Grassick, eldest son of Mrs. T. Grassick. Reverend Father Leo Roberts officiated at the lovely double-ring ceremony on March 19th, 1977.

♥ ♥ ♥

Anniversary

Heal 50th

Mr. and Mrs. Horace J. Heal, 1493 Myrtle Avenue, celebrated their Golden Wedding Anniversary on April 9th with a family dinner at the Captain's Palace. They were married in San Francisco, Calif. on April 9, 1927, and have resided in Victoria since 1946.

Mr. and Mrs. Heal have a daughter and son-in-law, Louise and David Mason, and three grandchildren — Margaret, Adrienne, and Andrew.

♥ ♥ ♥

Rates for publication of Wedding, Engagements and Anniversary notices with or without pictures, available on request from the Advertising Department. (Special forms to assist you in writing copy also available). Copy for weekend editions should be in the Victoria Press office no later than 5 p.m. the Wednesday prior to publication date.

BUSINESS OFFICE OPEN
8:30 a.m. to 5:30 p.m., Monday to Friday
(Closed Saturday and Sunday)

FORMAL WEAR 77
Over 64 styles to choose from
Tom Price
FORMAL WEAR RENTALS
714 VIEW
Upstairs—The Clothes Hanger
384-4721
3-26

OPEN SUNDAY
JUST ARRIVED!
A brand new shipment of quality finished and unfinished furniture at . . .
THE FURNITURE MARKET
1610 ISLAND HIGHWAY
In The Colwood Farmers Market
478-3142
4-23

I found it!
You can too!
VICTORIA
388-5050
VANCOUVER
430-1255
What you hear may change your life!

A Terrific Beginning!
TO A LIFETIME OF COMFORT and HAPPINESS
The European Elderdown Shops
1728 Douglas St.
Victoria, B.C. 384-0133
4781 Kingsway St.
Burnaby, B.C. 437-9333
662 Seymour St.
Vancouver, B.C. 669-6833
4-2 "THE CONTINENTAL QUILT AND DOWN PILLOW SPECIALISTS"

386-2121
Monday through Friday 8 a.m. to 6 p.m.
Saturday 8 a.m. to 5:30 p.m.

CLASSIFIED ADVERTISING

Vancouver Island's Largest Shopping Centre in Print

386-2121
Monday through Friday 8 a.m. to 6 p.m.
Saturday 8 a.m. to 5:30 p.m.

CLASSIFIED ADVERTISING RATES

All rates quoted are for insertion in both the Daily Colonist and Victoria Times.

Single Paper rates available on request.

REGULAR CLASSIFIED LOCAL RATE PRIVATE PARTY ONLY
10 word minimum
1 or 2 days
12c per word per day
3 to 5 consecutive days
10c per word per day
6 consecutive days or more
9c per word per day

All real estate, mobile home, rental and business advertising is considered to be commercial advertising and will be charged for accordingly.

REGULAR CLASSIFIED LOCAL RATE COMMERCIAL ADVERTISING
10 word minimum
1 or 2 days
15c per word per day
3 to 5 consecutive days
12c per word per day
6 or more consecutive days
11c per word per day

SEMI-DISPLAY LOCAL RATES
Any advertisement which varies from 6-pt. regular classified style shall be considered semi-display 14 agate lines per column inch
1 or 2 days
55c per agate line per day
3 to 5 consecutive days
50c per agate line per day
6 or more consecutive days
45c per agate line per day

NATIONAL AND OUT OF PROVINCE RATE
Regular Classified 15c per word
Semi-Display 60c per agate line
14 agate lines per column inch

BIRTH NOTICES
Up to 30 words $3.30
Each additional word 10c

DEATH NOTICES, MEMORIAL NOTICES AND CARDS OF THANKS
47.5c per count line per day

PRIVATE BOX NUMBERS
$2.75 except Help Wanted Advertisements, $4.40 which includes a Position Filled Advertisement.

Contract rates for local businesses available on request.

CLASSIFIED ADVERTISING COPY DEADLINES

REGULAR CLASSIFIED advertising may be placed in The Daily Colonist up to 5 p.m. the day prior to publication and in the Victoria Times up to 6:00 p.m. the day prior to publication.

SEMI-DISPLAY advertising may be placed in The Daily Colonist up to 12 noon the day prior to publication and in the Victoria Times up to 4 p.m. the day prior to publication.

CLASSIFIED SERVICE FOR DUNCAN COWICHAN VALLEY AND CHEMAINUS

Classified Ads phoned in to our Duncan office before 3:30 p.m. will appear in the following day's papers.

746-6181

TERMS OF PUBLICATION

The Victoria Press Ltd. shall not be liable for non-insertion of any advertisement beyond the amount paid for such advertisement.

In the event of an error occuring the liability of Victoria Press Ltd. shall not exceed the charge for the space actually occupied by the item in question.

All claims on error in publication shall be made within 12 hours thereafter and if not made shall not be considered. No claim will be allowed for more than one incorrect insertion not for errors not affecting the value of advertisement.

All estimates of cost are approximate. Advertisers will be charged with space actually used.

All advertising copy will be subject to the approval of the Victoria Press Ltd., who reserve the right in its sole discretion to classify, reject or insert copy furnished.

All advertisements must comply with the British Columbia Human Rights Act. This act states no advertisement may state or imply a preference, limitation or specification on the basis of an applicant's race, religion, colour, marital status, ancestry, place or origin, age; or sex (unless the matter relates to the maintenance of public decency AND prior approval has been obtained through the Human Rights Branch).

While every endeavor will be made to forward replies to box numbers to the advertiser as soon as possible, we accept no liability in respect of loss or damage alleged to arise through either failure or delay in forwarding such replies, however caused, whether by negligence or otherwise.

NOTICE OF COPYRIGHT

Full complete and sole copyright in any advertisement produced by Victoria Press Ltd. is vested in and belongs to, Victoria Press Ltd.: provided, however, that copyright IN THAT PART AND THAT PART ONLY of any such advertisement consisting of illustrations, borders, signatures or similar components which is, or are, supplied to Victoria Press Ltd. by the advertiser in the form of reproduction proofs, velox, engravings, etc., and incorporated in said advertisement shall remain in and belong to the advertiser.

BUSINESS OFFICE HOURS

Monday to Friday
8:30 a.m. to 5 p.m.

PHONE DIRECT
386-2121
TO PLACE YOUR CLASSIFIED ADVERTISEMENT

CLASSIFICATION INDEX

VITAL STATISTICS
1 Births
8 Cards of Thanks

THE FOLLOWING SEVEN CLASSIFICATIONS ON THE LAST PAGE OF CLASSIFIED
305 Deaths and Funerals
308-A Cards of Thanks
309 In Memoriams
310 Funeral Directors
311 Monumentals
312 Florists
313 Miscellaneous

NOTICES
14 Announcements
15 Coming Events and Meetings
16 Catering, Banquets and Reception Rooms
17 Restaurants
18 Places to Visit
20 Lost and Found

EMPLOYMENT
21 Help Wanted — General
22 Office Help
23 Skilled Trades
24 Sales Persons and Agents
25 Teachers
26 Part Time—Temporary Help
30 Situations Wanted

BUSINESS SERVICES AND DIRECTORY
36 Business Services and Directory

PERSONAL SERVICES
33 Bands, Musicians and Orchestras
34 Pre-Recorded Music
40 Business Personals
43 Dancing
42 Education
71 Music Teachers
39 Personals
32 Trade Schools
38 Travel

MERCHANDISING
83 Aircraft
117 Antiques
78 Bicycles
80 Boats and Marine
65 Building Supplies
93 Cameras, Supplies and Photo Finishing
127 Chicks, Poultry, Hatching Eggs, Supplies
135 Farm Implements
60 Fuel
97 Furniture
120 Garden Supplies
99 Groceries, Meats and Produce
130 Heavy Equipment and Machinery
128 Livestock, Supplies and Events
100 Miscellaneous for Sale
103 Miscellaneous Wanted
109 Miscellaneous to Rent
77 Motorcycles
70 Musical Instruments
125 Pets and Supplies
96 Ranges, Stoves and Furnaces
92 Sporting Goods
115 Swaps
63 Timber
98 TV, Stereo, Radio Sales and Service
112 Wanted to Rent, Miscellaneous
116 Coins and Stamps

AUTOMOTIVE
155 Automobile Financing and Insurance
164 Auto Body and Painting
162 Auto Repairs, Service and Towing
168 Campers, Trailers and Motor Homes
166 Cars and Trucks Wanted
150 Cars for Sale
151 Sports, Import Cars
148 Lease Vehicles
169 Mobile Homes and Parks
149 New Car Directory
160 Parts, Accessories
158 Tires
154 Trucks, Buses and Vans
156 U-Drive and Auto Washing

ACCOMMODATION
185 Convalescent and Rest Homes
175 Hotels
178 Summer Homes, Cottages and Resorts
181 Tourist Accommodation

RENTAL
201 Apartments to Rent, Furnished
200 Apartments to Rent, Unfurnished
202 Furniture to Rent
203 Apartments Wanted
206 Duplexes to Rent
207 Duplexes Wanted to Rent
215 Halls, Warehouses, Stores and Offices to Rent
197 Housekeeping Rooms to Rent
199 Housekeeping Rooms Wanted
211 Houses to Rent, Furnished
210 Houses to Rent, Unfurnished
212 Houses Wanted to Rent
190 Room and Board
191 Room and Board Wanted
193 Rooms to Rent
195 Rooms Wanted
204 Shared Accommodations

FINANCIAL
155 Automobile Financing and Insurance
233 Mortgage Loans and Insurance
234 Mortgages for Sale
230 Personal Loans and Insurance
235 Wanter to Borrow

REAL ESTATE
280 Acreage for Sale and Wanted
240 Business Opportunities
241 Business Opportunities Wanted
247 Commercial or Industrial Properties
258 Condominiums and Townhouses
253 Country Homes and Properties
270 Exchange Real Estate
290 Farms for Sale and Wanted
263 Garages for Sale, Rent, Wanted
293 Gulf Island Properties
250 Houses for Sale
265 Houses Wanted to Buy
295 Listings Cancelled
268 Listings Wanted
271 Lots for Sale
294 Mainland and Out-of-Province Properties
273 Property for Sale
274 Property Wanted
244 Revenue Property
245 Revenue Properties Wanted
255 Sp-Island Properties
256 Waterfront Properties
300 Churches

SUBSCRIPTION RATES

Wherever carrier service is maintained, $4.00 per month.
By mail — Vancouver Island and Gulf Islands, $5.00 per month. $14.50 per 3 months, $28.00 per 6 months, $55.00 per year. Rest of Canada, $6.00 per month, $17.50 per 3 months, $34.00 per 6 months, $66.00 per year.
Outside Canada, $16.00 per month, $192.00 per year.
BY MAIL
Saturday Times Only
Sunday Colonist Only
Canada, 50 cents per copy, $25.00 per year.
Outside Canada, 75 cents per copy, $37.50 per year.

CIRCULATION REPRESENTATIVES

Duncan, Chemainus— Mr. HILTON HOLT	746-6181
Nanaimo	753-2766
Lake Cowichan	749-3156

United States Representatives LANDON ASSOCIATES INC. New York, Chicago, Southfield, Atlanta, Boston, San Francisco, Los Angeles, Philadelphia, Rochester, Cleveland, Charlotte, Cincinnati, Syracuse, Hamburg, Williamstown, Clinton, Memphis, Levittown, Raleigh.

PAGE REPRODUCTIONS OR MICROFILM COPIES OF COMPLETE PAPERS AVAILABLE FOR ALL PAPERS PUBLISHED
PHONE 382-7211, LOCAL 276

1 BIRTHS

FRANKHAM — Born to David and Madeleine, a son, Simon David Alexander, 9 lbs. 11 oz. April 4, 1977 at Resthaven Hospital.

FRAZIER — Born to Eric and Rachel (nee Young) on April 11, 1977, a boy, Jonathan Patrick, 7 lbs. 10 ozs. Special thanks to Dr. Steven Peterson and staff at Royal Jubilee Hospital.

HAWKSHAW — Born to Doug and Susan on April 17, 1977, a son, Mark Aaron, 8 lb. 13 oz., a brother for Michael. Proud grandparents are Lorna and Gordie Lumb, Victoria, and Katherine and Bill Hawkshaw, Kitchener, Ont. Thanks to Dr. Gelling and maternity staff at Victoria General Hospital.

JOHNSON — Born to Rex and Donna on April 19th, 1977, a beautiful baby girl, Tracey Lynn, weighing 7 lbs. 12 ozs. A little sister for Kelly Anne. Many thanks to Dr. Ray Battle and Maternity Staff at Royal Jubilee Hospital. Insured.

PECKHAM — Born to Austin and Nancy (nee Cleghorn) at Royal Columbian Hospital, New Westminster, B.C., on Sunday, April 17, 1977, a son, Dennis Austin, 8 lb. 7 oz. Grandparents are Mr. and Mrs. M. Peckham and Mrs. Kay Cleghorn, all of Victoria.

PROPP — Born to Barry and Jackie on April 19, 1977 a boy, Geoffrey William, 7 lbs., 6 oz Proud grandparents Mr. and Mrs. Walter Propp of Victoria, B.C. and Mr. and Mrs. Art Lawrance of Sundre, Alta. Great-great-grandparents in Calgary, Alta. and California. Thanks to Doctor Rasmussen, Doctor Prevost and staff of Royal Jubilee.

WALTERS — A 7 lb. 6 oz. son, Adam Daniel, weighing in at Royal Jubilee Hospital, Victoria and a brother for Jenny. Proud parents are Dan and Kim of Shawnigan Lake. Proud grandparents are: Mrs. Dorothy Walters, Victoria and Mr. and Mrs. Robert Malbon, Shawnigan Lake.

DEATH and FUNERAL ANNOUNCEMENTS DIRECTLY FOLLOWING CLASSIFIED

14 ANNOUNCEMENTS

Book Ahead

We have 3 floors of accommodations to offer for your upcoming BANQUET, WEDDING, MEETING, DANCE, BINGO or REUNION.

AVAILABLE DAY OR INGHT, Monday through Sunday, for groups of 250-325 per floor.

Check out our very reasonable rates and book early!

Call MR. GODDARD, Manager
386-0723 or 386-9631
QUADRA RECREATION SOCIETY
1600 Quadra at Pandora

I FOUND IT—YOU CAN TOO For further information phone Rev. Brady at 652-1264.

15 COMING EVENTS and MEETINGS

NON-STATUS INDIANS BINGO

EVERY
Monday
Esquimalt Legion,
Admirals Road
Early Bird 7 p.m.
6 Cards $2.00
Extra cards 25c

OVER $1000

20th GAME
$200
prize money each week
Free bus leaving Langford across from Westwind, 6:15 p.m. returning after extra game.

FREE BUS
into town after extra game
EVERYONE WELCOME!

PUBLIC MEETING
NATURAL PARENT GROUP

What natural parents feel
What foster children feel
on

VIDEO

Mon., Apr. 25, 7:30 p.m.
167 Fort Street

A Natural parent is one who has or had a child in foster care.

For Information:
Thora, 592-4324

ATHLETIC BINGO

WEDNESDAY
VICTORIA CURLING CLUB
1952 QUADRA
386-0723

RUMMAGE SALE: FRIDAY, April 22, 7:00 p.m. - 8:30 p.m., All Saints Hall, Stewart Ave. off Helmcken View Royal. Sponsored by All Saints Anglican Church Sunday School.

BEEKEEPERS
Capital Region Division, British Columbia Honey Producers Association meeting at St. Martin-In-the-Fields Hall, 550 Oped Ave. on Tuesday, April 26, at 8 p.m.

SWAP AND SHOP MEETS every Saturday and Sunday, 10-4:30, 9781 2nd Street, Sidney. Information — 656-3511. Free admission.

ST. MATTHIAS LADIES EVENing Guild are holding a Rummage Sale on Tuesday, April 26th, at 7:00 P.M. in the Parish Hall, 600 Richmond.

VICTORIA SKETCH CLUB, 68 Annual Exhibition, Hillside Mall, April 25 to April 30th. Oil paintings, drawings and water colours.

PERSONAL GROWTH WORKshop, May 7-8, Leaders Charlotte Attung, Barbara Pendergast, 388-7841, 479-8587.

FOR QUICK SALE, VERY NICE ladies clothing, excellent condition, Monday 11-1 at S.P.C.A., 3150 Napier off Burnside.

MYSTERY TOURS
Leaves V.I. Coach Lines depot every Sunday at 1:30 p.m. Return 5 p.m. $5.50 includes tea. 385-4411.

15 COMING EVENTS and MEETINGS

Come and Visit us at
WEXPO
Women's Career EXpo
Empress Hotel
April 24,
11 a.m. - 4 p.m.
Presented by
Victoria B.P.W. Club
and W.E.R.B.

ESQUIMALT LEGION BINGO

622 Admirals Road
Every Sunday
EARLY BIRD 1 P.M.
REGULAR 1:30 P.M.
$1 admission or 6 cards for $2. 5 extra games 5 for $1. Everybody welcome.
FREE BUS TO TOWN.

HORNET FOOTBALL BINGO

Sat., April 23
O.A.P. Hall
1600 Gov't St.
EARLY BIRD
6:30 p.m.
Regular Games
7:00 p.m.
5 EXTRA GAMES

DOLPHIN FOOTBALL BINGO

Esquimalt Legion
Admirals Road
Every Sunday Night
6 Cards $2
Early Bird Games
6:30 P.M.
Regular Games 7 P.M.
5 Extra Games
5 Cards for $1.00
Good Neighbour Games
Free Bus to Town
Proceeds in Aid of Minor Football

Spectrum Community School
BINGO

MAY 5, 7 P.M.
957 W. BURNSIDE
20 GAMES
10th GAME $100
20th GAME $300
Tickets $2 for 6 cards.
Early Bird and Extra Games

SAANICH NDP
HAWAIIAN NIGHT

Gordon Head Community Centre
1744 Feltham Road
SAT. APR. 30. $5
Phone 479-3923 for tickets
Swimming 9:30 a.m.
Dancing, refreshments 10-1

Spring Fair, Belmont United Church, Belmont at Pembroke, Saturday, April 30, 9:30 a.m. - 2 p.m. Book and plant sale. Rummage, auction, white elephant, coffee. Something for all agers. You're invited.

REGULAR SATURDAY OLD time dance, Centennial Church Hall, David St., 9-12, $1.50. Columbian Orchestra.

16 CATERING, BANQUETS and RECEPTION ROOMS

GEORGE'S BAVARIAN BANQUET FACILITIES
1021 Pandora 383-7121
INTERNATIONAL CUISINE
3 DINING ROOMS AVAILABLE
SMALL OR LARGE PARTIES
UP TO 150 SEATING CAPACITY
ENTERTAINMENT
AVAILABLE ON REQUEST

TRY US
If your planning a banquet, try us. Our brand new banquet room is the nicest in Victoria. Our rates are low and our service is tops. Give Friendly Flo a call at 384-7151. She will show you our facilities and discuss your needs. We'd like to have your banquet business.

JAMES BAY INN
270 GOVERNMENT

20 LOST and FOUND

REWARD
For the return of a silver ladies Seiko watch. Lost in Commerce building (1175 Douglas) or between there and the Post Office along View St. April 19. Much sentimental value. Phone 385-1471 or 382-9541 after 5.

WARNING PET OWNERS. PETS are being stolen on and off private property. Keep them under surveillance at all times. Report anything suspicious to Animals Crusaders. 386-9832.

FOUND: EARL ST., HOLLYwood Park area, nurse's watch, with expansion bracelet, found Monday or Tuesday morning, 598-7952.

LOST IN MT. DOUG AREA, FEmale spayed Tabbycat with pink plastic collar. Children's pet. Any information, phone 477-0295.

WILL THE LADY WHO ARRIVED on flight 103 April 16th and got the wrong leather coat please phone 383-5131.

LOST — PRESCRIPTION glasses, plastic lens, tinted blue, near Arbutus School. Reward. 477-9929.

LOST: LADIES BIRKS EXPANsion bracelet watch corner of Douglas and Fort. Please phone 384-0475.

LOST APPROX. 2 WEEKS AGO. Gentlemans glasses with black frames, name on red tape on inside of arm. 656-3723.

FOUND FRIENDLY GRAY short haired male Tabby cat. Darker rings around tail. Tanner Rd. area. 652-2976.

LOST SMALL BROWN SIAMESE female cat near Hereward Street. Any information call 385-6104.

LOST: APRIL 17TH, YOUNG black and white male dog. Crystal Pool area. 388-4554.

FOUND BLACK AND WHITE sheepdog near Gorge area. 477-0657.

LOST: 5-MONTH-OLD BLACK and white spaniel. Reward. 478-6339.

FOUND: 10-SPEED BIKE NEAR Passmore Place. 479-4605.

FOUND: ST. BERNARD IN METchosin area. 478-0603.

20 LOST and FOUND

LOST, LADY'S BLUE PLAID MOhair scarf, Yates St., April 15th. 479-3681.

LOST: GREY AND BLACK NORwegian Elkhound in Fairfield District. Please 383-8652.

LOST: PRESCRIPTION GLASSES. Reward. 383-7228.

21 HELP WANTED GENERAL

ADVERTISEMENTS IN THIS CLASSIFICATION MUST COMPLY WITH THE BRITISH COLUMBIA HUMAN RIGHTS ACT

COUNSELLOR 2
Male-Female

The Dawson Creek Alcohol Services Program requires a Counsellor for one-to-one family and group counselling.

The incumbent must be capable of functioning under minimal supervision of a Senior Counsellor, or on his-her own, and is reponsible for working closely with clients in their attainment of social adjustment. Must be trained in group therapy. Some travel involved.

Responsibilities include client assessments, referrals to appropriate professionals and treatment services, particiapation in case conferences, and case documentation. QUALIFICATIONS: B.S.W. OR R.S.W.; OR University degree, preferably in the Social Sciences, plus 2 years related experience; OR diploma from a 2-year college program plus 5 years related experience, OR completion of Secondary School or equivalent, plus 8 years related experience. Demonstrated maturity in relationship with others. Ability to communicate effectively.

SALARY: $1015.00 monthly, references and resume to be sent to:
Mrs. Frances Adams,
Chairperson,
Dawson Creek Chemical Dependency Committee,
1025-102nd Ave.,
Dawson Creek, B.C.
Applications should be received no later than May 10, 1977.

Personnel Director
Saanich Municipal Hall
770 Vernon Avenue
Victoria, B.C.
V8X 2W7

SUPERVISOR
RECREATION FACILITIES
$1091-$1307 per month (1976 Rates)

Challenging supervisory and administrative work related to the operation of a Saanich Municipal recreation complex. Must be able to organize and carry out recreation programs as well as handle the day-to-day operational functions of the facility. Extensive community public contact. Reports to the Co-ordinator-Recreation Facilities.

Applicants must have ability to successfully deal with the public and interest and experience in community recreation. Should have post-secondary training in the field of recreation and must have a valid B.C. Driver's Licence.

Completed Application Forms will be received by the undersigned until 4:30 p.m., Friday, April 29th, 1977.

Personnel Director
Saanich Municipal Hall
770 Vernon Avenue
Victoria, B.C.
V8X 2W7

DEPARTMENT MANAGER

Beaver Lumber Company Limited is seeking an individual with a minimum of three years' experience as a store or department manager of a building supply, chain or department store. Candidates must have experience in managing some or all of the following department Lumber and building materials, hardware, electrical, plumbing and heating, paint and seasonal.

An attractive starting salary is offered, plus a full range of benefits including medical, dental and pension plans. Resumes should be directed to:

R. G. Richter, Manager Operating Services, Beaver Lumber Company Limited, P. O. Box 248, Surrey, B.C. V3T 4X2.

ACCOUNTANT

Accountant wanted by retail and wholesale lumber and building supply company in Victoria to take charge of accounting department of company, directing a staff of 4 to 7 people. Preference given to C.G.A. Senior student or person with equal qualifications. Substantial salary ccommensurate with qualifications. Phone 388-9975. Ask for manager for details and interview.

RELIABLE MAN TO ACT AS A working foreman in maintenance business. Must have valid certificate in Pesticide spraying. Good working conditions. Reply Victoria Press Box 826.

WANTED, COUPLE FOR motel relief management position. Should have experience or clerical background, also must be flexible on time available for work. Please reply Victoria Press Box 741.

PERMANENT FULL TIME RE tail sales person requested for china and gift store advancement possible in person Monday April 25. Trade Wind Imports Hillside Shopping Centre.

FASHION MODEL INSTRUCTOR to teach international method model training. Curriculum at Newdawn Academy, 1001 Cloverdale Ave., 388-6412, Mr. or Mrs. Smith.

COUPLES WITHOUT PREVIOUS business experience but willing to work and learn together. Pleasant, profitable work. Contact Amway Distributors 384-5605.

FOR ONE ABLE LADY, MAture companion-housekeeper, modern bungaolw, near bus, Oak Bay, live-in, good home, good wages, 5-day week. References. 592-3580.

MEN'S HAIR STYLIST BARBER shop for sale, in Lake Cowichan. Excellent opportunity. For further information phone 748-9667 or 749 3812.

ASSISTANT MANAGERS
Mature reliable couple required for downtown Motel-Apartment complex. To live in. Position available June 1st. 386-8135, 9-4 p.m.

WE ARE LOOKING FOR ENTHUsiastic people who would like an exciting job, here in Victoria, with excellent renumerations, car required, 479-8202.

FULL-TIME PERMANENT SALES position for local tack shop. Experience with riding and equipment necessary — send written resume to Victoria Press, Box 861.

MATURE LIVE-IN HOUSEKEEPer companion for lady in city, small bungalow, close to bus. 598-2760 or 598-7160.

FLORAL DESIGNER FULLY qualified, please send work experience and references. Victoria Press Box 853.

GRADUATE NURSE FOR PRIvate hospital, 2 nights weekly. 383-2323. 8 a.m.-3 p.m. weekdays only.

EXPERIENCED WAITRESS OR waiter required for night shift, 10 p.m.-6 a.m. Please apply, Coffee Macs, 384-9547.

LIVE-IN EXPERIENCED CARETaker for 18-suite apartment block, some gardening, suitable for pensioner, reply Victoria Press 873.

BABYSITTER NEEDED, WINDsor Park area, weekdays, after school and summer holidays; must be reliable. Phone 595-3250 after 6.

BABYSITTER NEEDED 3 OR 4 days a week for 15-month-old boy, our home. Please call 388-9809.

EXPERIENCED RESIDENT caretaker couple, waterfront, 44 modern suites. 479-9813, 392-7678.

TRUCK DRIVER WANTED, Class 1 with air. Hydraulic experience desirable. 652-3951 or 652-1658.

KITCHEN HELP WANTED FOR first class restaurant. 383-2531.

21 HELP WANTED GENERAL

MAINTENANCE WORKERS
for the
PANORAMA LEISURE CENTRE
PENINSULA RECREATION COMMISSION

SALARY: $1047-1140 per month (40-hour work week)

The successful applicants will be required to carry out a variety of mechanical and building maintenance duties related to the day-to-day operation of the Panorama Leisure Centre. This recreation facility is now under construction and will serve the communities of North Saanich and Sidney.

Responsibilities will include the operation and maintenance of ice-making equipment in an arena and the heating and filtration equipment in an indoor swimming pool. In addition, duties will include the regular inspection of equipment, the maintenance of routine equipment records, and the performance of a broad range of custodial tasks. The work is normally performed without direct supervision and is conducted on a shift basis.

Applicants should possess a general knowledge of the various electrical, mechanical, and plumbing trades, and be capable of performing maintenance and repair duties on equipment as required. Preference will be given to those applicants with previous work experience in an ice arena, swimming pool, curling rink, or similar facility.

Applications stating education and experience will be received by the Personnel Administrative Assistant, Capital Regional District, P. O. Drawer 1000, Victoria, B.C. V8W 2S6 no later than 4:00 p.m. Thursday, May 5th, 1977.

SEWAGE MONITORING TECHNICIAN
for the
CAPITAL REGIONAL DISTRICT
Victoria, B.C.

SALARY: $1140-1372 per month (40-hour work week)

Under general supervision to perform field sampling and laboratory analysis duties associated with the chemical, biological and physical monitoring of marine receiving waters, treated effluents, raw sewage and treatment plant processes.

Applicants should be university or technical school graudates in the field of environmental or quantitative analytical chemistry; chemical, biological or physical oceanography or marine ecology.

Preference will be given to those candidates with some knowledge or practical experence in pollution control, polution monitoring programs and sewage treatment plant operations.

Must possess a valid B.C. Driver's Licence.

Applications giving details of education, training and work experience will be received by the Personnel Administrative Assistant, Capital Regional District, P. O. Drawer 1000, Victoria, B.C. V8W 2S6 no later than Friday, May 10th, 1977.

AVON
AVON CALLING YOU — for a wonderful earning opportunity — in your own territory — during your own hours. Call Miss Binder, 384-7345.

PERSON TO WORK WITH YOUNG autistic children in aide position. Previous experience in program planning, behavioral techniques, and parent consultation necessary. Apply to Victoria Society For Autistic Children, 2627 Scott Street. Deadline for applications, April 29th.

DAY CARE POSITIONS AVAILable, Assistant Director, B.C. Registration and at least one years experience essential. Supervisor, B.C. Registration essential. Apply Day Care, Liberal and Applied Arts, Camosun College, Lansdowne Campus, 1950 Lansdowne, Victoria.

WANTED IMMEDIATELY RETIRED COUPLE TO LIVE-IN MODERN DELUXE 17 SUITE APARTMENT BUILDING, BEACON HILL BY THE SEA. REDUCED RENT FOR LOOKING AFTER BUILDING. PHONE 652-3566.

FOOD MANAGER TO SUPERvise food department, city hotel. Some experience desirable, overseeing food quality and control. Purchasing and supervision of staff. Victoria Press Box 866.

GRADUATE NURSE, FOR PERsonal care facility, 2 evenings per week, with opportunity to work more hours on call basis, telephone 598-3226 Mon. to Fri. 10 a.m.-3 p.m.

AGGRESSIVE PERSON REquired with mechanical ability to work shift work in Poly Bag plant apply Monday and Tuesday between the hours of 1-4 p.m. only 2130 Malaview Ave. Sidney B.C.

MATURE SALESLADY REquired for full-time work. Must be experienced in bakery sales and willing to accept responsibility. For appointment call Rosebud Bakery, 384-4214.

CARETAKER (part-time) for 23 suite apartment building in Esquimalt. Must live in. Contact FRANK STAPLES at 386-3124. SEASPRAY PROPERTIES LTD.

MATURE WOMAN NEEDED TO babysit 3 month old boy. My home Sears area. Own transportation, Tuesday to Friday. Start Mid May. Older woman preferred. References, 595-3490.

EXPANDING ELECTRONICS DIStributor requires Sales and Warehouse Assistants. Some Electronic experience essential. Reply P. O. Box 1112 Victoria, with complete resume.

REGISTERED NURSES
Required immediately for on-call work. B.C. Private Duty Registered nurses Directory. 384-4713.

ASSISTANT CHEF-HEAD COOK, small busy French Crepe restaurant must be experienced. 2-man kitchen. 382-0033.

EXPERIENCED SALES PERSON for bathroom and bedroom shop. Send resume with salary desired to The Accent Shoppe, 3960 Quadra.

EXPERIENCED SERVICE STAtion attendant for evenings and weekends. Give age, and references to 308 Menzies.

PART-TIME OR FULL-TIME teller position available. Apply Bank of Commerce, Cadboro Bay. Phone 477-1891

BABYSITTER NEEDED, FULL time days, Monday to Friday, must like to care for 2 small children. 384-3903.

EXPERIENCED DRY-CLEANING person, familiar with pressing, apply in person, Mr. 1-Hour Cleaners, 1939 Fort Street.

HOUSEKEEPER FOR PERsonal care, for Christian lady, non-smoker preferred. Suite included, phone 658-8028.

MATURE PERSON OR COUPLE with transportation to clean and maintain five laundromats. 3-4 hours per day. 598-8516.

CLEANING LADY, APPROXImately 4 hours a week, Sidney, own transportation, 656-3294, after 6.

WANTED: NEAT PERSON FOR parts delivery and general duties, clean-driving record. Reply to Victoria Press Box 870.

EXPERIENCED UPHOLSTERER required. Please contact the Manager, at Riga Upholstry. 383-7621.

21 HELP WANTED GENERAL

GROUP HOME PARENTS WANTED

Group Home Parents for an adolescent Group Home in Prince Rupert. Preferably a couple in good health with no children. Enthusiastic about youth with adequate skill and knowledge to handle adolescents effectively and consistently.

To enter into a contractual relationship with the Ministry of Human Resources. To provide care for eight adolescents. General expectations of the House Parents are:
1—Provide good child care by meeting the physical, emotional and social needs of the adolescents assigned to their care.
2—Present identification models of positive adult functioning by which adolescents may pattern their own lives constructively.
3—Use child care skills to accomplish successfully the goals agreed upon for the adolescents placed.
4—Develop a positive working relationship with Social Workers in charge of planning for the adolescents placed.
5—Develop a planned program which will meet adolescent needs and meet the Ministry's standards.

Contract includes fee for service, Group Home provided by Society. Applications should include resume of past experience plus references. Personal interviews will be required.
Applicants please write to the Ministry of Human Resources, 222-5th Street, Prince Rupert, B.C., V8J 3S4.
Applications should reach the Prince Rupert Human Resources office by April 22nd, 1977.

EATON'S
TRAVEL COUNSELLOR. Written applications are now being accepted for a full-time position in our travel office. Applicants must be able to pass our typing test at 60 W.P.M. Preference will be given to applicant with travel office experience. Write to Mrs. M. Robinson, T. Eaton Company, Personnel office, 1150 Douglas, V8W 2C8.

MARINE DESIGN ASSOCIATES LTD., Victoria, B.C., have vacancies for the undernoted senior design personnel, experienced in medium sized ships, fishing vessels and ferries.
NAVAL ARCHITECT
HULL STRUCTURAL DRAFTSPERSON
MARINE ENGINEERING DRAFTSPERSON
Apply: MARINE DESIGN ASSOCIATES LT.D
493 Garbally Rd.
Victoria, B.C. V8T 2J9
or
Contact: Alerx Hyland 384-2013

EXPERIENCED RESIDENT caretakers, required for brand new building, for June 1st, 40 suite apt block, in city. Please supply previous record of employment and references. Experienced couple need only apply, to Victoria Press Box 836.

SUPERVISOR REQUIRED FOR out-of-school care program, children 6 to 8 years, hours 7 to 9 a.m., and 3 to 5:30 p.m. during school operation, full time during school holidays, Monday to Friday. Salary $400 per month, part-time 700 per month—school holidays. Send resume stating related experience or education to James Bay Community school council, 140 Oswego Street, Deadline — April 25th.

VICTORIA'S MOST POPULAR restaurant is now accepting full and part-time applications for dining room service staff, bus help, helpers, and host or hostesses. Applicants must be mature, responsible, neat in appearance. Successful applicants would be willing and able to work weekends and nights. Drop applications including phone number and complete work resume to Victoria Press Box 818.

PROGRAM CO-ORDINATOR wanted for community Rec centre current Red Cross and Royal Life Saving instructor, plus 2 years post secondary teaching. Able to take initiative and develop program. Work 40 hrs. week including 3 split shift. Salary negotiable. Applications received until 4:30 a.m. April 29th. Apply in writing stating qualifications to Mr. D. Harridan, 567 Crossandra Cres, Victoria, B.C.

GOLDEN OPPORTUNITY
Salesman requires for local Marine Supply Store, familiarity with Commercial Fishing Equipment and boating Hardware a definite asset. Applicant must be aggressive and a self-starter. Salary commensurate with experience and ability. Please send resume in own handwriting to Victoria Press, Box 814.

TRAVEL COUNSELOR REQUIRED
Victoria location. Minimum of two years in travel required. Excellent working conditions and benefits. Salary is open. Our staff is aware of this position. All inquiries will be held in strictest confidence. Please send resume to Victoria Press Box 869.

WANTED: MATURE PERSON with knowledge of the automotive trade an asset. Duties will include work in warehouse, shipping and selling. Must enjoy working with the public. Clean driving record. Good future with small but progressive firm. Please apply to P.O. Box 745, Victoria, B.C., giving full particulars.

RESPONSIBLE MARRIED COUple to manage new 21-suite apartment block in Esquimalt. Duties to include tenant co-ordination, rental collections and usual building maintenance. Only experienced with references need apply. Address inquiries to Victoria Press Box 849.

LIVE-IN STUDENT HELP WANTed on Salt Spring Island as mother's help for one child. Using owner's facilities, an applicant could also arrange and teach swimming or tennis for extra income. $200 monthly to start as soon as possible. Victoria Press Box 850.

ENTERTAINERS WANTED WITH experience in singing and jazz dancing. 388-6045.

FREE ROOM AND BOARD IN exchange for light duties with responsibility. 382-1202.

DAY CARE WANTED FOR 3-year-old. Langford-Colwood area. 478-8443.

SECURITY GUARDS, PARTtime wanted in Duncan area. For appointment phone 748-2323.

ACTIVE SEMI-RETIRED PERson to operate seasonal Victoria Business, 386-6112 or 386-0411.

OPERATOR-MANAGER FOR small Victoria rental business. Must have own car. 386-0411.

HAIRDRESSER, RENT A CHAIR in Oak Bay. Work your own hours. Evenings 595-3759.

LADY FOR LIGHT DUTIES, hours, 3 days per week .Leslie Drive district. 383-3833.

UCLUELET. EXPERIENCED AUtomotive mechanic. Reply Box 16, or phone 726-4451.

COOK WANTED FOR FIRST class restaurant. 383-2531.

EXPERIENCED FLORAL DEsigner required. Phone 479-6121.

21 HELP WANTED GENERAL

BOYS OR GIRLS CAN EARN $12 to $20 WEEKLY

Some EXCELLENT down town corner locations are now available for "single copy" TIMES STREET SELLERS. We set you up in business with your own change apron and complete sales instructions. Your own PROFITABLE BUSINESS for an hour or more each afternoon. Also win PRIZES and CASH AWARDS on EXCITING SALES CONTEST. IT'S FUN AND IT'S PROFITABLE. Call Mr. K. Wilson at the Times Circulation Dept. 382-3131 local 244 or better still — come down any afternoon to our OFFICE at 1215 Broad St.

COMBINED LAB X-RAY TECHnician required for new diagnostic and treatment centre to commence operation June 1st. Applications must be received before May 15th. Apply: Nurse-Administrator, Box 312, Pemberton, B.C. V0N 2L0. Phone 894-6698 evenings.

COOK FULL TIME FOR RETIREment home, approx. 65 guests, references required, hours 10-6 p.m. Able to order food, plan menus, supervise kitchen staff, cater to special diets. Must be clean and personable. Reply to Victoria Press Box 854.

LIVE-IN HOMEMAKERS
Opportunities for semi-retired ladies to help their local communities. Your experience needed by HEALTH CARE SERVICES UP-JOHN LIMITED. Call us to 388-6639, Monday-Friday, 9-4:30.

WANTED: MARINE ENGINEER for small tanker. Eastern Caribbean, excellent modern vessel, steady and permanent. Requires Canadian D.O.T. 3rd Class or better certificate. Must be compatible with West Indies. Excellent opportunity for right party, 658-8960.

LADDER WORK
Around homes on roofs, etc. Good physical condition. Driver's licence required. Handy with tools. State salary required. Mature personnel. Please reply Victoria Press, Box 812.

RESPONSIBLE, KIND WOMAN to care for 18-mon.-old girl. At my home. 478-0520.

22 OFFICE HELP

ADVERTISEMENTS IN THIS CLASSIFICATION MUST COMPLY WITH THE BRITISH COLUMBIA HUMAN RIGHTS ACT

ACCOUNTING CLERK II
FOR THE
CITY OF VICTORIA
MEMORIAL ARENA

Salary — $1088-$1311 per month

To carry out accounting work of a specialized nature such as distributing, classifying and maintaining revenues and expenditures in a variety of subsidiary ledgers. Receives and balances all monies received for rentals and ticket sales. Supervises cashiers and must have the ability to meet and deal effectively with the public, involves evening work.

Completion of high school graduation, including or supplemented by courses in double-entry book

24 SALES PERSONS and AGENTS

DUPEX
"The Insulation People"
Requires
CLOSER
$25,000 to $40,000 Range
Must have minimum 2 years' direct sales experience.

Dupex is experiencing a tremendous rate of growth and requires people who are looking for a fantastic opportunity.

If you are not afraid of hard work, willing to make a total commitment and want to grow with our powerful team, Dupex is for you.

VICTORIA 382-6300
NANAIMO 753-5421
Ask for Sales Manager

Outstanding Sales and Management Opportunity

One of Canada's largest and most respected Companies in their field is entering an extensive expansion program throughout British Columbia and many other Areas of Canada.
Their Sales Force receives the finest professional training, have proven marketing methods and offer an outstanding portfolio of Products that have Canadian wide public acceptance. As a result, many of our Sales Force enjoy high earnings and the public status that this prestige business affords.
There are immediate opportunities for a career in Sales and Management in British Columbia.
If you are between the ages of 25 and 60 and are in good health with a positive and aggressive work pattern and you respect and enjoy people you could find a very substantial and wonderful career with us. Your personal finances must be in respectable order and a car is essential. In addition, you must have a clean personal record and have been a resident of Canada for a minimum of 1 year.
This is a career profession and besides offering the opportunity for high earnings and community status, our Employees enjoy broad and rewarding Benefit programs.
All replies will be treated in the strictest of confidence and you will be personally contacted by a Manager of our firm. Please enclose a detailed resume of your self and address to: Victoria Press Box 806.

REAL ESTATE EXCITEMENT 1977

New graduates or experienced salespersons to join in our exciting new total marketing programme. Think of some of the advantages to you.

TRAINING
The finest post licensing course and continuing education in the industry.

PLUS
National T.V. advertising, our own Mortgage Dept. 1st and 2nd mtgs., national trade plan, coast to coast referrals, relocation officers for many Canadian corporations, active Trust and Estate Depts., productive floor days and non-selling managers to help you on your road to success, plus many personal and group benefits.

Call now for a confidential discussion of your future.
Larry Brooks, 1125 Douglas St. 382-9191
Bob Cochrane, 3647 Shelbourne 477-0141

The Permanent Trust Co. Serving Canadians Since 1855

SICK!!!
— of paying for parking
— of poor commission splits
— of being one desk in a row of salespeople
— of management competition
— of sales meetings
— of competing with an office full of salespeople
— of fighting traffic
WE OFFER:
— free parking
— good commission splits
— private offices
— management co-operation
— no routine sales meetings
— small group of salesmen
— Oak Bay office gives you access to all areas.
PHONE KEN MANN — 598-5144 if you are a professionally minded realtor.

YOUR LIFE should be interesting, challenging and rewarding. The salespeople at Gardner Realty find life just that. Our "people"-oriented office has the relaxed, co-operative atmosphere yet highly productive with personal assistance from management. The high commission split plus bonus is designed to help you. If your situation requires a change, then call me, Cliff Salmond, sales manager, GARDNER REALTY LTD., 895 Fort Street, 385-7721 or 477-3626.

Building Supplies
Our Victoria client needs someone to handle his sales order desk with occasional travelling through the Island and Lower Mainland. Invoicing experience preferred with a good head for math. Most attractive remuneration and relocation expenses negotiable for the right person. Reply in own hand enclosing resume.
Stewart Personnel
Suite 105-1600 West 6th Ave, Vancouver, B.C.
REALTORS

Wanting a change? Then seriously consider a sales position with BOORMAN'S AT EITHER THEIR NEW BRANCH OFFICE opening soon at 2045 Cadboro Bay Rd. (near Oak Bay Recreation Centre) OR AT their downtown office.
Contact Richard McKenzie, 386-7521
BOORMAN INVESTMENT CO. LTD.

WE'RE 25 AND STILL GROWING
Castle Properties has a couple more offices available for licensed Salesmen. If you are looking for a change or just better office conditions, better split, better fringe benefits, call FREDDY STARKE at 386-6164 or 479-3866 for a confidential interview.

FULL-PART-TIME

Management opportunities with the Fuller Brush Co. in the Victoria-Saanich areas. Female-Male. We will train you and you earn as you learn. Good commission and override. Car necessary. For personal interview in Victoria write: Mrs. M. Chester, 2677 Hoskins Rd., N. Vancouver, B.C. V7K 2N9.

SALES REPRESENTATIVE needed by Victoria Company for Vancouver Island to call on school boards, hospitals, hotels and motels with nationally ksown products. Give full details on sales experience to Victoria Press, Box 854.

THE COMPACT COMPANY, needs demonstrators immediately, full time work, permanent positions available, salary plus bonus. 479-9741

24 SALES PERSONS and AGENTS

SALES MANAGER FOR SMALL publisher, B.C. territory. Coordinate National Sales. Victoria base. Send resume to Victoria Press Box 875.

25 TEACHERS

ADVERTISEMENTS IN THIS CLASSIFICATION MUST COMPLY WITH THE BRITISH COLUMBIA HUMAN RIGHTS ACT

S.D. 65 (COWICHAN)
PRINCIPAL
CHEMAINUS SECONDARY SCHOOL

Applications are invited for the principalship of Chemainus Secondary School. This school enrols approximately 650 students in grades 8-12 inclusive. Candidates must have a least a P.B. certificate. P.A. certificate with masters degree preferred. Proven leadership ability in staff, student and community relationships essential. Please submit application accompanied by a copy of most recent superintendant's report by April 29, 1977, to:
District Superintendant of Schools
281 Canada Ave., Duncan, B.C.
V9L 1T6

TRAIL IN DISPUTE
The board of School Trustees in SD11, Trail, refuse to negotiate with teacher employees.
This district has therefore been placed in dispute.
All potential applicants for teaching positions in SD11 are strongly advised to contact the B.C. Teacher Federation. No. 05-2235 Burrard St., Vancouver, B.C. V6J 3H9. for further information.

26 PART TIME or TEMPORARY HELP

ADVERTISEMENTS IN THIS CLASSIFICATION MUST COMPLY WITH THE BRITISH COLUMBIA HUMAN RIGHTS ACT

PART-TIME
SALES

Join the leader! Shoppers Drug Mart — No. 1 in cosmetics in Canada needs you. Come join our cosmetic selling team!

If you are a high school or university student, are interested in your own personal appearance, and would like to sell cosmetics on a part-time basis, 15-20 hours per week (evenings, Saturdays and Sundays), we would like to talk to you.

Interviews to be held in Victoria, Saturday, April 30, 1977, at Executive House.
For an appointment call collect:
Nancy Goss,
Kotler Stores,
601-100 Park Royal
West Vancouver, B.C.
Phone 926-7821

QUALIFIED AND EXPERIenced hairdresser needed for Sidney Salon, part-time work and must be able to manage shop alone. 656-2121 or 478-0226.

CASHIER FOR SELF SERVE, some knowledge of bookkeeping required, weekends and holidays, 3-11 p.m. shift apply in person, 1990 Fort Street.

LIVE-IN WEEKEND HOUSEkeeper for active older woman, preferably with car. Victoria Press Box 829.

30 SITUATIONS WANTED

SUPERIOR TECHNICAL SKILLS — Potential; RCAF Airframe Tech. Private Pilot. AME Standard. Ten years exp.; Civil, Bush, Military types. Require Position as a-c Mech. — Apprenticeship in Heavy-Tech.-Machinist field. Suitable long-term employ. Will relocate, travel. Salary open. Steady, reliable, mature (28). 656-4683.

FULLY EXPERIENCED MEDIcal secretary, Dicta-typing, medical terminology, bookkeeping, internal medicine, receptionist, ECG's, general administration. Excellent references. Salary negotiable. 386-2862.

FOURTH YEAR APPRENTICE carpenter wants work, framing, additions, sundecks, cabinets, finishing, ceramic tile laying. Reasonable rates. Contract or hourly. 592-0070.

SKILLED IMPORT AUTO mechanic, 20 years experience, also service writer and shop foreman experience. Interested in permanent position. 477-5339.

RELIABLE AND EXPERIENCED housekeeper would like to do your spring cleaning. Will give references. $5 per hour. Call 382-5077 betweeen 4 and 5:30.

PART-TIME BOOKKEEPING and accounting, weekly or monthly, complete to financial statements. Telephone 478-0454.

RELIABLE CLEANING WOMAN with references needs work after 2 p.m. Monday to Friday. Full day Saturday. Call 386-7906 after 5 p.m.

GARDENER, MIDDLE-AGED, reliable, strong. $4.25 per hour. Greater Victoria district. Call after 6. 592-3528.

DUTCH GARDENER WILL clean and cut your overgrown garden, big or small. Reasonable, free estimates. 477-5108.

DO YOU HAVE AN OFFICE POsition for an experienced conscientious worker? Please call Wendy at 477-6770.

SEAMSTRESS WANTS PART OR full time job. Can do alterations or dressmaking. Not fluent English. 598-1994.

HOME CLEANING SERVICES Rug cleaning, windows, walls, etc. Recommendations. 478-0969.

UNIVERSITY STUDENTS WILL do odd jobs, gardening, housecleaning, painting. 595-2656.

INCOME TAX RETURNS PREpared at your home, reasonable rates. 477-0746.

AGENT OR NOMINEE AVAILable. Replys in confidence. Phone 592-3652.

HOUSEKEEPER WANTS 4 HRS. per day; references. 385-2326.

33 BANDS, MUSICIANS and ORCHESTRAS

BIG BAND FOR HIRE. COPPERTONES — 384-1274.

34 PRE-RECORDED MUSIC

RECORDED MUSIC FOR WEDdings, receptions, dances, parties.
HUD SOUND
A division of Hudson's Tape Recording Centre.
1543 Fort 598-6811

CANDU MUSIC
CKDA's outside system. Weddings, parties and dances. Receptive to all requests. 384-5521.

DENNY'S CANNED MUSIC CO. Specialists in entertainment since 1966. 656-3585.

WAYNE'S MUSIC FOR ALL OCcasions, reasonable rates. Phone 479-4835.

WEDDING SPECIALISTS
478-3590, Bill
THE MUSIC BUG
478-3590, Don

36 BUSINESS SERVICES and DIRECTORY

Accounting Service

INCOME TAX, PERSONAL AND for small businesses. Your home by appointment. Phone 479-4541 also full line of bookkeeping services.

BOOKKEEPING, ACCOUNTING, small businesses. A.R., A.P. payroll, taxes, G.L. F.S. Your office or mine. 592-4502.

BOOKKEEPING AND OFFICE management, part-time for small businesses. Reliable, accurate, reasonable rates. Phone 382-8307.

Appliance Repairs

APPLIANCE REPAIRS, WASHers, dryers, stoves, reasonable rates. Phone Jim's Appliance, at 388-5363 anytime.

36 BUSINESS SERVICES and DIRECTORY

Appraisals

P. G. JACKSON LIMITED
All Types of Real Estate Appraisal anywhere on Vancouver Island
535 — 1070 Douglas Street 388-9102

Auto Glass

CALL US — 382-3031
BOSSOM GLASS CO. LTD.
OUR PRICES ARE LOWER
Specializing in: Sun-Port brand sunroofs, Van Porthole windows in various designs. Quick service, installed in our modern shop. Come in for free estimates. Open Sat. mornings.

Bookkeeping

BOOKKEEPING
For small businesses call 384-2184 after 6 p.m. or weekend.

Cabinet Making

CUSTOM BUILT CABINETS, vanities and commercial fixtures. Phone 652-1808, evenings 479-0078.

SKILLED CABINET MAKER Quality — very reasonable. After 5 p.m. 595-1470.

Carpenters

PERMA CONSTRUCTION
"WE DO IT ALL"
DESIGN — REPAIRS
ALTERATIONS—NEW CONST.
Free Estimates 384-2323

F. J. CONSTRUCTION, ALL sorts of carpented work, additions, alterations finishing, framing, etc. Private and commercial. Free estimates. Call Fred Jorgensen, 642-3075.

EXPERIENCE, FORETHOUGHT and Certification assure you of the best job at the least cost! Framing, finishing, or the whole house or addition. Bob McIntyre, 743-9675.

EXPERIENCED IN CONTEMporary spaces, new homes, renovations, complimentary additions, advice on plan details and materials, excellent references. After 5, Len Grover, 478-7674.

SUNDECKS, STAIRS, CARPORTS, patio roofs, fences. Free estimates. Workmanship guaranteed. Days, Reg, 478-0793, Evenings, Ron, 479-7638 or Jim, 479-7934.

GENERAL CARPENTRY, SUNdecks, carports, additions, basements finished, drywalling, T-bar or sprayed ceilings, work guaranteed, free estimates. 478-8894.

CLARK'S CONSTRUCTION, framing, siding, foundations, renovations, residential and commercial, free estimates. Phone 479-5128 after 5. 479-5020.

FOREMAN — CARPENTER HAS work shortage, will do remodelling, carports, additions, etc. Reasonable rates. 592-3652.

VERSATILE HOME MAINtainer, carpentry, renovations, cabinets, painting, papering. Quality work. Adam, 385-3090.

RENOVATIONS, SMALL ADDItions, sundecks built and repaired, ceramic tiles, all general carpentry. References. 383-9380.

EXPERIENCED FRAMING crew available, phone evenings 652-3602.

CARPENTRY SERVICE. HOME improvements. Old hand. Reasonable. Jock Stewart, 598-7392.

HOUSE FRAMING, HOME IMprovements, additions, renovations, J. Leek and Sons, 386-7490.

CARPENTRY, RENOVATIONS, addNions, sundecks, etc. Free estimates. 385-6689.

CARPENTRY SERVICE. HOME improvements. Old hand. Reasonable. Jock Stewart, 598-7392.

ADDITIONS, RENOVATIONS, painting, drywall, repairs, concrete, forming, etc. 477-9354.

3-MAN FINISHING CREW, NEW homes and apartments; Victoria to Campbell River. 386-9517 after 5.

IRWIN BUILDERS, FRAMING and finishing. 478-7425.

REC ROOMS, REPAIRS, SMALL jobs. 598-2920.

SMALL JOBS MY SPECIALTY
Howie 478-4705

Carpet Cleaning

COMPLETE CARPET CLEANING services, free pick-up and delivery. Free estimates. All work guaranteed. 477-7864.

Carpets and Linoleum

HOURIGAN'S
CARPETS AND LINOS LTD.
FLOOR COVERING SPECIALISTS
715 PANDORA AVE. 386-2401

CARPETS AND LINO INstalled. Reasonable rates. Free estimates. Phone 384-1656.

EXPERIENCED IN LAYING carpets and lino, guaranteed, reasonable 477-7886 after 5 p.m.

Cement Contractors

SMALL JOBS OUR SPECIALTY. Carports, driveways, sidewalks, patios, basements. Quality workmanship guaranteed. Free estimates. Reasonable rates. 382-0982.

MITCHELL BROS. CONCRETE Residential and commercial, quality workmanship guaranteed. Call Bill at 384-7501.

SPECIALIZE IN BASEMENTS, carports, sidewalks, patios. Free estimates. 388-4806.

Cleanup Services

I NEED WORK
Young man with 1-ton truck will do any size cleanup, hauling or small moving. Low hourly rates, very reasonable and reliable. 656 1041.

FREE REMOVAL FREE
Are you Moving? We will take away unwanted household items and clean-up. 385-8385, 388-6275 pager 732.

NO CHARGE AND UP
Two young responsible men have large truck. Basement, attics, composts, etc. Very reasonable. Bob's, 386-2451 anytime.

RELIABLE, RESPONSIBLE, reasonable. Cleanup and hauling services. Anything-everything. 382-5625.

CLEANUPS AND HAULING, junk, furniture, composts, garages, yards, basements. Free estimates. Eugene, 383-3528.

HOMES CLEANED, YARDS cleaned, basements cleaned. Free estimates, reasonable rates. 477-7864.

CLEAN-UP YARDS, BASEments, composts, etc. Discount to Old Age Pensioners. Satisfaction Guaranteed. 479-3689.

LAWN WORK, ROTOTILLING, moving, light hauling, cleanup, chainsaw work, 479-5244. or 385-5620.

CLEANUP MAN AND EMPTY truck looking for work; reasonable. 385-7955.

PAINTING INSIDE AND OUT. General repairs. Reasonable. 479-4446.

CLEANUP
Yards, basements, compost boxes, junk hauling. 658-5406.

TRUCK AVAILABLE FOR HAULing and cleanup services. Reasonable rates. 382-2348.

2 YOUNG MEN WITH PICKUP truck cleaning and hauling excess material away. 478-6120.

CHEAPEST RATES, MAN WITH truck, hauling, cleanups. 595-0777 or 384-9647.

CLEAN-UPS AND JUNK HAULing, evenings and weekends, special rates O.A.P. 384-1359.

MAN WITH PICKUP — SMALL cleanups, anytime. 388-6049.

Contractors

FARMER CONSTRUCTION
Design — Renovations
388-5121

UNICON HOMES LTD.
Renovations, additions, repairs, design and cost consultants. 386-6130.

CUSTOM CONTRACTING
We take pride in our work. Phone 383 3804.

QUALITY FRAMING
Phone 477-8673.

STORE FITTINGS, HOUSE framing, siding, cabinetry. 477-8188.

36 BUSINESS SERVICES and DIRECTORY

Contractors

WHEATON CONSTRUCTION LTD.
General Contractors
Building Consultants
385-5702

ISLAND FRAMING
Contracts wanted for framing houses, or small apts. Experienced efficient crews. We also build custom houses.
652-3572

HOMEBUILDERS
Foundations, framing, siding, carports and sundecks. Excellent workmanship at your prices. Edward W. Askin, 382-6661.

OLD HOMES REPAIRED AND garage building, legalized duplex suites, all types of general construction. Take advantage of the price. 595-8791 between 5-6:30 p.m.

AGATE KUSTOM KRAFT CONTS. Alterations, additions, custom cabinets, painting and wall covering. Quality workmanship, free estimates, 658-1142.

T. & C. BUILDERS LTD.
Framing
385-5293 385-8587

CEDAR DEVELOPMENTS
Renovations, additions, repairs. No job too small. Free estimates. Call 388-4315.

BETTER BUILT CONSTRUCtion, all types, no job too small, special consideration to OAP. 598-7219 or 595-4451.

ADDITIONS, RENOVATIONS. Quality workmanship by the "Home Builder Specialists." C. Ricketts Developments. 656-1622

CONSCIENTIOUS HOME IMprover. By the hour, or contract. George, 382-3490.

R. J. RESTALL CONSTRUCTION Ltd., framing and general contracting. Quality guaranteed. 478-0430.

BUILDING OR RENOVATING Why not call Tony at K-Bar Construction? 743-2944 eves. only.

EXPERIENCED LOG HOUSE builder, has openings to build log houses. 478-2754.

FOUNDATION REPAIRS, LEVELing and raising. 20 years experience. 385-0351, 478-8402.

FAST, EXPERIENCED, FRAMing crew available. 656-1897.

Draperies

HOURIGAN'S
Floor Covering Specialists
NOW SHOWING DRAPERIES
PROMPT IN-HOME SERVICE
715 PANDORA AVE. 386-2401

Dressmaking

DRAPERIES, LADIES, CHILdren's dressmaking and alterations, good fittings, reasonable. 477-1018.

Drywall

PACIFIC RIM DRYWALL
"Top Quality Workmanship"
Phone 386-0883

D & D DRYWALL, FORGET THE rest, get the best. 385-4865.

QUALITY WORKMANSHIP, NO job too small. 598-6872.

NEW AND RENOVATIONS, free estimates. Phone 385-8011.

Electrical Contractors

NEW HOUSES WIRED, OLDER houses rewired. Service changes, renovations, commercial wiring, electric heating installation. Reasonable rates. Satisfaction guaranteed. Call for an estimate today. SIRWEL ELECTRIC LTD. 595-3876.

C. J. WELLS ELECTRIC LTD. Residential, Commercial and Industrial wiring, all work done by journeyman electrician, at reasonable prices. 479-4585.

OLDER HOMES REWIRED — NO down payment. We finance at bank rates with approved credit. EDDY'S ELECTRIC — 385-7566

RESIDENTIAL AND COMMERcial wiring, and rewiring; electric heating installations. Reasonable. 477-5096.

FIRESIDE HOLDINGS LTD. Residential, new and rewiring 478-6475

WIRING AND REWIRING. 382-2660, 474-1454.

Excavating

EXCAVATING, LAND CLEARing, road building, demolition, sand and gravel equipment rentals, 24-hour service. Radio controlled.
O.K. Trucking Co. Ltd.
Bus. Office, 2840 Nanaimo, 386-3414
Dispatcher, 2720 Turner, 382-6136.

WELCH'S DIESEL BOBCAT AND Trucking, Caterpillar, excavation, backhoe, terracing, rotovating, sewer and drain installation, cleanup and hauling. Reasonable. I care. 658-5501.

PHIL' BOBCAT SERVICE Small jobs a specialty, reasonable rates. Call pager 384-8075 code 475 or Res. 383-4587.

ALBERG EXCAVATING J.D. 450, buildozing, landcleaning, excavating, hackhoe. Reasonable rates. Phone 477-8463.

Fencing

FENCING AND GATES — ALL types as in or wood supplied. Installed or repaired. Island Chain Link Fencing Ltd. For free estimates phone 477-0332.

ALL TYPES OF FENCING IN wood or chain length. Quality workmanship guaranteed. Free estimates. 382-0982.

FENCES BUILT OR REPAIRED any style, reasonable rates. 382-2722, 478-1050.

FENCE BUILDING, SMALL barns, sheds, reasonable rates, free estimates. 479-1745.

VAN ISLE CHAIN LINK FENCing. 386-1841.

Flooring and Sanding

M&M FLOOR
Nights: Al 386-3078—Mike 652-4301
COMPLETE FLOORING CENTRE
Hardwood, Carpets and Linos
532 William St., 384 0343

Furniture Refinishing

PIANOS, DINING ROOM AND bedroom suites refinished. Alpha Finishers Ltd. 383-5521.

Gardening

BARKER LANDSCAPING LTD. Have a nice summer with a little help from us. Call for a free estimate on weekly, monthly or annual garden maintenance. We offer competitive rates and reliable service. 595-8323.

GARDEN CLEANUPS, ROTOtilling, power raking, lawn or garden maintenance. Scandinavian workmanship. Call E. Jacobsen's Garden Maintenance Serving greater Victoria. 479-6422.

DUTCH LANDSCAPERS. LAWNS, rockeries, planting, redesigning, cleanups, power raking, low maintenance gardens. Government certified spraying, fencing, patios. 384-7653.

SPECIALIZING IN LAWN CARE As well as all facets of estate gardening. Reliable and reasonable. 382-5473, 595-2861.

VERY REASONABLE, GARDEN cleanups power raking, aerating, lawn maintenance. 595-0777 or 384-9847.

HARVEY'S LANDSCAPING, NEW lawns, rotovating, lawn care, power raking, aerating, Fong 384-8621, 479-7078.

EXPERIENCED GARDENING, and general cleanup, reasonable rates. 386-2673.

CLEAN-UP AND STEADY garden maintenance. G. Barta, 479-9278.

FRANK RANOGAJEC: DO EXpert job of landscaping, pruning and general gardening. 477-5335.

WILL KEEP YARDS LOOKING beautiful, monthly contracts or daily. 478-5274. after 6.

GREEN SPACE LAWN CARE using professional equipment. Also roto-tilling. 652-1263, evenings.

REASONABLE RATES!
Roto-tilling, clean-ups, lawns. 478-8690.

36 BUSINESS SERVICES and DIRECTORY

Gardening

VIC'S LANDSCAPING LTD.
383-7461
Our maintenance division is now offering early contract maintenance. We are equipped for lawn cutting from one yard to 10 acres. We will fertilize twice yearly, aeriate, power rake, dewed, etc. Our work is guaranteed 100%. Call anytime for free estimates.

Brooklands
Horticultural Services
592-7937 382-0249
BRIGHTEN YOUR DAY
CALL R. J. SPROULE

QUALITY GARDENING
Is your garden too much for you to handle alone? Don't be discouraged, I can help you. Pruning, maintenance, clean-up, planting, lawns, fertilizing, etc. 478-0278.

YOUNG MAN WILL DO GARDEN work or odd jobs. Low rates. 652-5883.

POWER RAKE YOUR LAWN AT reasonable rates. Phone 478-7470.

EDS TRACTOR SERVICE
Rotovating, levelling. 479-2204.

FAST QUALITY GARDENING AT reasonable rates. 382-7958 after 6.

Glass and Glazing

WINDOWS
Change wood to aluminum, single to thermo with Ever-brite. 384-1423, 658-8817.

Gutter Cleaning and Repair

Aluminum Gutters
5" CONTINUOUS in baked enamel
B.C. ALUMINUM 479-7121
"THE NAME YOU KNOW"

Aluminum Gutters
5" continuous in baked enamel. Action Seamless Gutters. 384-5252. "Guaranteed Workmanship"

GUTTERS CLEANED, REpaired or replaced. Reasonable rates. 479-8807.

Handymen

HOUSEHOLD AND PROPERTY repairs, renovations and constructions. Welding, cutting and mechanical work. 479-1260. Anytime.

ALL HOME IMPROVEMENTS and repairs. Contract or by the hour. Quality work. Fast Service. 382-0982.

CARPENTRY, REPAIRS AND clean ups. 479-5907.

Home Improvements

IMPERIAL BUILDING MATERIALS LTD.
The Builders Supply House
KITCHEN CABINETS AND VANITIES
By Longbell and Merit
OUR EXPERTS WOULD BE HAPPY TO HELP YOU PLAN YOUR REQUIREMENTS. DROP IN AND SEE OUR DISPLAYS!
BUY WHERE THE BUILDER BUYS FOR LESS
2955 DOUGLAS ST.
386-1401
STORE HOURS
Mon. - Fri. 8 - 5, Sat. 8 - 12
Member of Victoria HUDAC

Feature Kitchen and Home Improvement Centre
464-A Burnside Rd. East 385-4921
Specializing in Co-ordinated Home Renovations
Kitchens—Bathrooms
Sundecks—Additions
Countertops
Dealer for Citation and Long Bell Kitchens and Vanities
FREE ESTIMATES
GUARANTEED WORKMANSHIP

A NEW SUNDECK COATING (100% acrylic binder), a must for new decks as well as old. Can be applied over existing deck covering. 3-year written guarantee. Very reasonable. For free estimate call 478-3167 after 5.

SENSIBLE PRICES FOR REMOdelling or renovations. Kitchens and bathrooms a specialty. Custom cabinets for any location. Estimates without obligation anytime. 477-3254.

ALCAN BUILDING PRODUCTS
Almeco Div
SAVE HEATING DOLLARS
Storm Windows — Thermal Glass
Alcan Siding
Days 652-3901 Eves. 652-2761

REMODELLING SPECIALISTS. Room additions, rumpus rooms, sundecks, wood fences, entries. Free estimates. Phone 477-7382 anytime.

ARBORITING
Redo that kitchen counter top. Free estimates. Phone 384-1777 evenings.

SAMPSON CONSTRUCTION Renovations, framing, free estimates. No job too small. Call Alistair at 478-0284.

COMPLETE HOME RENOVAtions by qualified workmen, 652-1808, evenings. 479-0078.

KITCHENS — BATHROOMS — Sundecks — Carports. 652-3633.

Insulation

GLACIER INSULATION LTD., all types of insulation, new and old buildings. B.C. Hydro financing available. 388-6844 24 hrs. Free estimates.

Landscaping

BARKER LANDSCAPING LTD.
—since 1940—
Lawn specialists. Expert and considerate garden layout and shrub placement — sketches — ideas. Our expert stonemasons can build you anything in rock or slate — walls, patios, pools or pillars — etc. For a free competitive estimate, call 595-8323. Terms.

VICS LANDSCAPING LTD.
383-7461
Our maintenance division is now offering early contract maintenance. We are equipped for lawn cutting from one yard to 10 acres. We will fertilize twice yearly, aeriate, power rake, dewed, etc. Our work is guaranteed 100%. Call anytime for free estimates.

SUNSET LANDSCAPING
Before letting anyone start, Get at least 2 estimates.
We do free estimates, new, established homes, commercial. Also Bobcat service.
Call 384-8075, Pager 243.

CHRIS DESIGN LANDSCAPE LTD.
Designing and Redesigning all phases of landscaping and garden maintenance. For free estimate call Chris MacLean 384-4078.

RESIDENTIAL LANDSCAPING A specialty, let us draw you a sketch and show what it could look like. Free estimates. 479-7931.

ROTOVATING AND FRONT END loader work, professionally done at a reasonable price. 652-2881, after 5 p.m. 652-5753.

SAANICH LANDSCAPING COMplete stone work, lawns, patios. Complete landscaping. The lowest price. 479-6490.

36 BUSINESS SERVICES and DIRECTORY

Landscaping

HARVEY'S LANDSCAPING New lawns, designing, redesigning, all phases. Fong, 384-8621, 479-7078.

Lawnmower Service

BEACON LAWNMOWER REPAIRS
Free Pickup and Delivery. 595-4403.

Masonry

FOR SOMETHING DIFFERENT
CALL
Brock Masonry Ltd.
474-2135

BENITO BROS.
General masonry and stonework. 451 Niagara St., 386-0049

MY SPECIALTY IS FIREplaces, brick and stone work, 479-5075.

CHIMNEYS BUILT AND REpaired, Fireplaces, brick and block work. Phone 383-7084.

Moving and Storage

ROBERT'S TRANSPORT
Household, apartment, office moving. Insured, experienced, reasonable. 658-1055.

BIG OR SMALL, WHY PAY BIG prices for reasonable reliable experienced movers. Pensioner rates. Estimates. Guaranteed. 382-5625.

FRANK'S DELIVERY
Small moves and pickups and deliveries, $8.50 hour one man, $13.50 two men. 382-5775.

MOVING AND HAULING, REAsonable rates, free estimates, 479-1745.

MOVING AND DELIVERIES, APpliances, furniture households. Eugene, 383-3528.

LOCAL JOBS, OLD AGE PENsioners only $19 an hour. 382-6851.

Painters and Decorators

ISLAND DECORATORS
Painters Paperhangers
Spray Painters
Plaster Repairs
Convenient Time Payments
383-9059 Eves. 382-1479

BROTHERS PAINTING AND DECORATING
Free appraisals, cost consultant. All types of painting. All types of repairs. Commercial, farm, residential. Lowest rates. Terms. Work guaranteed. 383-8112.

WHY PUT OFF THAT FREE painting estimate until the busy time? Interior and exterior. 28 years experience. Call Fairco today, 478-1254.

IF QUALITY AS WELL AS PRICE is important, call Specialty Painting at 595-4424 for a painting estimate. FULLY qutlified with solid references.

BMB PAINTING AND ROOFING Free estimates, reasonable rates, paper hanging and drywall repairs. 642-4522.

RESIDENTIAL AND COMMERcial painting, interior and exterior by experienced painter. Estimates gladly given. 386-4588.

DOWSON PAINTING CONTRACTOR, RESIDENTIAL COMMERCIAL: WORK GUARANTEED. Free estimates. 385-6042.

PAINTING AND DECORATING, reasonable rates, satisfaction guaranteed. Terms. 595-4905. 479-2473.

PAINTING AND DECORATING for special low rate call now 385-0251, 478-8402.

SEMI-RETIRED. QUALITY work, reasonable rates. Albert Roberts. 386-5651.

PROFESSIONAL PAINTER available, has own equipment. 478-3167.

STUDENT EXPERIENCED, REquires interior and exterior house painting jobs. 598-4153..

WILL DO PAINTING— INTERior, exterior. Reasonable rates, free estimates. 383-6185.

YOUNG MAN WILL DO PAINTing inside or out. $5 hour. 652-5883.

EXPERIENCED PAINTERS, INterior, exterior. 385-6267.

IAN CRIGHTON, 383-0639. Painting, papering, minor repairs.

Paving

VR PAVING
CO. LTD.
Parking areas, driveways, patios, patching and approaches with asphalt or cement. Serving Saanich Peninsula and Greater Victoria.
FREE ESTIMATES
388-5511

Plasterers

JIMMY'S PLASTERING AND stucco Plastering, stucco, patching, lathing, paint old stucco. Phone Jim at 478-1118, after 5.

REPAIRS ON STUCCO AND plaster, 30 years experience. 477-1681.

STUCCO, PLASTERING AND REpairs. Reasonable. A. Cunningham, 477-0231.

COLEMAN PLASTERING
Lath, plaster and stucco. 478-9976

Plumbing and Heating

R. BALES LICENCED PLUMBER will do alterations, renovations, and repairs at low cost. I guarantee my workmanship. 382-1653.

David's Plumbing
Sewer cleaning, hot water tanks, plumbing repairs. 386-8881.

RELIABLE PLUMBING AT THE right price, call Kevin Laurie 477-8831. Licenced.

GUARANTEED GOOD LOW COST work, M. McKinnon Plumbing and Heating, 595-8056.

Roofing and Siding

ASPHALT AND CEDAR SHINgles. Roofing Victoria over 30 years. Get the best for less. Gerry Neill, 479-2841, after 5.

PARKER JOHNSTON LTD.
1855 BLANSHARD. 382 9181
"Roofing Victoria Since 1935"

TIP TOE ROOFING
Cedar shakes and asphalt shingles. 382-5954.

Tailors

OAK BAY TAILORS
Tailoring, alterations ladies and men Quality leather alterations. 1826 Oak Bay Ave. 598-4131

BRITISH CUSTOM TAILORS
1311 BLANSHARD 383-2632

Tree Service

Greenleaves
TREE PRESERVATION
479-8525 386-1611
for beautiful trees

COAST UTILITY SERVICES LTD.
A Complete Tree Service
Fully Insured
Call 595-1041 (24 hr.)

TREES TOPPED, LIMBED AND felled, selective lot clearing. Insured. Free estimates. Call Ian Houston. 658-8845.

TREES FELLED, PRUNED OR topped. Reasonable rates. Prompt service. Insured. 642-5045 anytime.

MT. VIEW TREE SERVICE
"Everything in Trees"
Fully Insured. 479-3873 (24 hr.)

CEDARDALE
385-3931

BIG WIND TREE SERVICE
Low rates. 388-6115.

Upholstery

SKILLED UPHOLSTERER Quality — Reasonable. After 5:00 p.m. 595-1470.

Window Cleaning

SUNSHINE WINDOW CLEANERS Residential and Commercial window cleaning at a price you can afford. Free Estimates. 477-6893.

HUGHES RESIDENTIAL WINdow cleaning. Free estimates. 2932 Blackwood St. 386-2582.

38 TRAVEL

THE TOP BANANA
FLIES EVERY DAY
to RENO and LAS VEGAS
And you're the top banana when your travel agent is WHITTOME'S!!
There's a special air fare when you purchase a minimum two nights accommodation
RENO only $123 RETURN
LAS VEGAS $168 RETURN
Per person — Ask for rates for Hotel — Motel (extra)
WHITTOME'S TRAVEL
1111 Blanshard St., Victoria 388-4271
126 Station St. Duncan 748-8128

MAUI-S. KIHEI, FULLY FURnished condo, 1 bedroom plus queen size day bed, 20 per cent discount, April 15 - Nov. 30. 384-9072.

MONTREAL
For rent, 3 bedrooms house, fully furnished, conveniently located for 6 weeks in July and August. (Time negotiable.) Phone 383-9288.

MAUI, ON THE BEACH. DEluxe two-bedroom furnished condominium, special off-season rates. OK Industries Ltd., 386-3414.

OTTAWA APARTMENT EXchange for one month Victoria, Mrs. Beach, 30 McEwan, Apt. 1408. Ottawa.

MAUI, HAWAII, BEACHFRONT, 1-bedroom apartment, special rates available. 592-6084.

WAIKIKI — ONE BEDROOM condominium, fantastic view of ocean. Call after 3, 592-4659.

WAIKIKI, ONE BEDROOM CONdominium, sleeps four. 388-6474, between 9 and 4, Monday-Friday.

POIPU KAUAI WATERFRONT condominium, station wagon, special rates now-September. 478-9845.

SUNRISE HOLIDAYS LTD.
2620 Quadra
382-4271

FOR RENT — CONDOMINIUM IN Maui. 476-7287 after 3 p.m.

39 PERSONS

YOUR MONEY OR YOUR LIFE! Victoria Mayor Young and members of City Council. Another holdup in the City of Victoria on Thursday, April 21 has taken place that possibly might not have happened if a policeman was patrolling Douglas Street on foot at the time. The residents of Victoria will be requesting walking patrols by petition, and it is hoped that the Victoria police strength will be brought up to 160 so as to enable at least 10 policemen for walking patrols. If this is not provided for in the 1977 budget, your City's Watchdog, C. Joe Richards will have to call on a higher authority to provide adequate policing for those people working and residing in the City of Victoria. Please write P.O. Box 154 for any further inquiries.

ARE YOU TIRED OF TRYING to meet the right person? So are we. We're two women who would like to meet men who are interested in a quiet home life, camping, going for drives, dancing. Ages 38-48 preferred. Children welcome. Reply Victoria Press Box 863.

AVERAGE GUY LOOKING FOR slender girl 30-45, easy going, to share activities, camping, boating, travelling, dancing, water skiing, children welcome, all replies confidential. Victoria Press Box 847.

MALE, EARLY 60'S WOULD like to meet lady in late 50's for companionship and outings. Victoria Press Box 857.

MID 30S COUPLE, EDUCATED, looking for swinging time with same. P.O. Box 4142 Station "A", Victoria.

NEED A RIDE TO EDMONTON? Leaving Victoria on April 28th. Phone Ian 384-5639.

WHO CARES IF YOU ARE pregnant? Birthright does. Phone 384-1431.

40 BUSINESS PERSONALS

ARDMORE GOLF COURSE
Offers a special issue emerald jewel. A totally irrigated golf course with lush fairways and mint greens. Only 35 memberships are offered. This 1977 edition features: new clubhouse; automatic irrigation system; games room and putting green. Your yearly playing fee can be as low as $9.17 per month. Phone 656-4621.

Ginger Group
REQUIRE MODELS
For modern haircutting, no charge. Please phone 382-7235 or 382-7236.

MODELS ARE REQUIRED TUESday and Thursday evenings starting 26th April for a

70 MUSICAL INSTRUMENTS

1 ONLY
Used original Hammond organ, Model M series
Just $995 delivered
See Reg. Stone at SOUND OF MUSIC PIANO AND ORGAN CENTRE
1517 Quadra 383-0239
CLOSED MONDAYS

CONN ORGAN MINUETTE $44, $4500, replacement price $5695. 595-0131.

UPRIGHT GRAND PIANO, VERY good condition. $850. 477-5033.

HOUGAARD'S PIANO SERVICE 386-1033

71 MUSIC TEACHERS

LEARN POPULAR AND JAZZ piano, experienced Teacher. Phone 477-0366.

77 MOTORCYCLES

New Hondas

PC50 MOPED	$ 399
Z50 MINI	$ 499
CT70 TRAIL	$ 599
XR75 MINI	$ 649
CT90 TRAIL	$ 755
XL100 TRAIL	$ 889
XL125 TRAIL	$1048
XL175 TRAIL	$1149
MR175 TRAIL	$1149
XL250 TRAIL	$1399
XL350 TRAIL	$1574
TL250 TRIALS	$1299
CB200 ROAD	$1099
C360 ROAD	$1299
CB400F ROAD	$1849
CB550K ROAD	$2199
CB550F ROAD	$2299
CB750K ROAD	$2629
CB750F ROAD	$2945
GL1000 ROAD	$3799

New Yamahas

GT80 MINI	$ 599
YZ80 MINI	$ 649
YZ125MX	$1229
DT100 TRAIL	$ 789
DT125 TRAIL	$ 999
DT175 TRAIL	$1149
DT250 TRAIL	$1399
DT400 TRAIL	$1599
XT500 TRAIL	$1799
TY175 TRIALS	$1199
TY250 TRIALS	$1499
IT175 ENDURO	$1299
IT400 ENDURO	$1799
TT500 ENDURO	$1799
RS100 ROAD	$ 599
RD400 ROAD	$1599
XS400 ROAD	$1649
XS500 ROAD	$1999
XS650 ROAD	$2299
XS750 ROAD	$2899

NEW BIKE SPECIAL
76 YAMAHA XS 360 4 cycle, 6 speed, elect. start, disc brake
$1299
PLUS OVER 40 USED BIKES From 50cc up. ALL AT
MULLINS MARINE SALES LTD.
382-1928 382-4515
925 Yates St. DI 00365A

WINDKUTTER
Frame mounted fairings
HERE NOW
BROOKLANDS MOTORCYCLES
937 Fort St. 383-5926
DL 1271

SPECIAL
New SS 250 HARLEY
$1099
at
COLWOOD HONDA
Div. Mullins Marine
2781 Millstream 478-8831
Left off Highway at Western Speedway. D.L. 0036A

73 SPORTSTER "CH" Custom paint by Rick Brown, extra chrome, front disc brakes, engine, trans and clutch in A-1 condition. Only 13,000 miles on bike. Top end rebuilt this winter, everything like new, $3200. Call 479-9527.

TT HEADER PIPES AND mufflers for 650 Yamaha, 1 Harley highrise leather seat, 1 Triumph highrise leather seat; offers. 592-4659.

MUST SELL IMMEDIATELY, 1976 Yamaha 650, excellent condition, 1600 miles, asking $1800, no reasonable offer refused 478-6326, 4:30-7 p.m.

DYNO TUNING
Big Bore kits and cams
POWERTOWN MOTORCYCLES
384-1249 DL9169A 614 Grenville

'73 900 KAWASAKI, KONIS, Kerker exhaust, oil cooler, flat bars. Immaculate condition. Duncan 748-8543.

FOR SALE: 1975 HARLEY DAvidson Sportster, immaculate condition, custom paint, and headers, $3000 firm, 592-7431.

1974 HONDA CB 450. RACK, windscreen, 1800 miles. Immaculate. $1350 firm. Guthrie. Gillespie Rd. 642-5932.

75 KAWASAKI 400, 4 CYCLE, overhead cam, 73 Triumph, 750 Bonoville, cash or trade for boat, 478-0967, 6-8 p.m.

SMALL MOTORCYCLE 1967 SUzuki 120cc, low miles, looks and runs well, $250. 385-4888 or 383-6773.

NEW YAMAHA TX CC KIT FOR 650. New 650 Yamaha Trickit Travel Fort kit. Phone 598-8270 after 4 p.m.

1973 KOWASAKI 350, MECHANically sound, new sprockets and chain, helmet, $375, before 2 p.m. 386-0653.

MOVING, MUST SELL, '74 350 Yamaha, very good shape, $850. 477-7626.

'74 YAMAHA T X500, DOUBLE overhead cam, 2,900 miles, excellent condition, $1150. 592-7029.

1975 CAN-AM 175 TNT, 1,000 miles, excellent condition, $800. Brian, 592-7434.

'73 HONDA 450, 12,000 MILES, $800 or offers. Telephone 382-0756 anytime.

850 NORTON, 1974, GOOD CONDItion. Offers. Phone anytime. 383-8664, ask for Doug.

'72 YAMAHA MOTORCROSS 250, god shape $500. '76 Rugged motorcycle trailer, $200. 385-6477.

1973 175 YAMAHA ENDURO, almost excellent condition. Phone 642-5009.

74 HONDA, 750-4 WINDJAMMER, and touring extras, excellent condition. 479-3014.

1956 HARLEY PAN HEAD, disassembled, rebuilt motor, offers, 382-2751, ask for Ed or Ken.

HONDA ST 90, HONDA 125 trails, Honda 50 mini Trail. 478-4860.

1976 HARLEY FXE 1200, LOW mileage, excellent condition, 479-1569.

76 HARLEY DAVIDSON XLCH Sportster, shot-gun pipes, like new, 1500 miles. 382-1661.

CHOPPER FOR SALE: 650 BSA professionally done, must see. Best offer takes. 592-7431.

'76 YAMAHA RD 400C, EXcellent bike for town or highway. 386-9774.

1971 BMW, GOOD CONDITION, touring accessories, $1700 firm. 477-1036.

1975 HONDA CB 360, 300 MILES, showroom condition. Asking $1200. OBO. 592-9269.

TRADE 72 YAMAHA 100 ENduro, needs minor repair, for good Sportyak. 386-9691.

1973 YAMAHA TX500, DOUBLE overhead cam, twin, moving, quick sale $900. 598-5360.

1974 SUZUKI 185, 1500 MILES, good condition, boots and helmet included, $750 firm. 642-5534.

HONDA CB 360T MUST SELL, 1,600 miles. Excellent condition. $1,000 firm. 598-1327.

1976 125 CAN-AM. EXCELLENT shape. Very low mileage. Offers. 385-5040.

1972 HONDA C-70M EXCELLENT condition, must be seen $250, 382-6460.

1976 MOPED, 180 MILES PER gallon, good for around town. 386-9144.

KAWASAKI 900 FOUR INTO ONE headers, $95. 385-2510.

77 MOTORCYCLES

1977 KAWASAKIS

KV 75 Mini Enduro	$ 499
KM 100 Mini Enduro	$ 649
KH 100 Street	$ 549
KE 175 Enduro	$1099
KH 400 Sports-Touring	$1499
KZ 400 Commuter-Touring	$1299
KZ 650 Sports-Touring	$2599
KZ 1000 Sports-Touring	$3399

These models and more IN STOCK AT
FREDERICK MOTORS LTD.
616 Queens 388-0824
D.L. 00834A

1974 YAMAHA ENDURO, 125 CC, with extras, low mileage, $650. 474-1379.

SUZUKI 118 CC BLUE $275. Phone 477-9376.

IMMACULATE '72 250 YAMAHA street bike. 477-5117.

1976 HONDA XL-250, 5000 MILES, $900. Call John, 385-4066 after 6.

1977 YAMAHA 650, ONLY 500 miles, $2150. 384-2452.

650 YAMAHA TYPE TX, 13,000 miles. Best offer. 383-4294.

'76 HONDA 500 TWIN, ONLY 2,600 miles, must sell. $1400. 595-0545.

1972 YAMAHA 125, TESTED TILL 1978. Good condition, $475. 478-3410.

74 HONDA 360, EXTRAS, $800 OR offers. Honda 125, $350. 477-5571.

972 SUZUKI 125 TS, LOW MILES, excellent condition. $375. 477-8430.

GT 550 SUZUKI FOR SALE, $1800 or offers. 382-7031.

1972 SL 175 HONDA TWIN, EXTRAS $385 479-2842.

76 YAMAHA MX80, EXCELLENT condition, $475. Phone 658-8372.

1974 KAWASAKI 250, GOOD CONdition, $600 or best offer. 382-5201.

1975 YAMAHA 80, GOOD CONDItion, phone after 3, 477-2786.

'74 YAMAHA, 360 ENDURO, $700. 386-0508.

71 750 NORTON, EXCELLENT condition, $950. 478-1980.

'71 HONDA 450, NEEDS WORK, 592-2191.

78 BICYCLES

CHECK OUR PRICES!
10 speeds from $99
5 Speeds from $112.95
3 Speeds from $112.95
PLUS
Clearance of last year's stock. SAVE $$
Chargex Mastercharge Welcome
OAK BAY BICYCLE SHOP
1968 Oak Bay Ave. 598-4111

BUY, SELL, TRADE, REPAIRS New and used bikes. Qualified mechanic operating own business. Lowest prices. (Expert buckled wheel.) Open 8 a.m.-8 p.m., Sun. 12-5 p.m. Reno Industries, 2319 Gov't, 384-5514. DL. CCM-Raleigh.

ESQUIMALT BICYCLE
1215 ESQUIMALT ROAD
388-6712
"The Wheeler Dealers"

SEKINE 10 SPEED, 6 MONTHS old. As new. New—$160, Asking—$135. 595-7273 evenings.

SEKINE 10 SPEED, ONE MONTH old. Excellent condition, new $175, asking $150. 595-0710 anytime.

BOY'S THREE SPEED RACING style bicycle, good condition, $65 or best offer. 479-7585.

MEN'S 10-SPEED, BRC, EXcellent condition. $75. 595-7938.

5-SPEED ATOMEE 21" LIKE new. 384-3037.

WANTED — LADY'S MEDIUM sized 5 or 3 speed, 477-5584.

MAN'S BIKE, DYNAMO, ALSO boy's 10 speed, 477-5337.

FOR SALE: 3-SPEED BIKE, $40. 478-2527.

RALEIGH SPRITE 10-SPEED, INcluding accessories, $150. 592-6597.

APOLLO MINI TEN-SPEED, good condition. $50. 592-7233.

27" MEN'S SEKINE 10-SPEED, excellent condition, $80. 388-7427.

80 BOATS and MARINE

ON DISPLAY AT CANOE COVE

24' Cuddy cabin GREW with head, 2 berths and sleeper seats, will accept smaller boat with trailer in trade.

27' CENTURY hardtop, demonstrator with galley and stand-up head, sleeps three.

32' CANOE COVE Sedan with command bridge, all fibreglass, very roomy.

37' PACIFIC TRAWLER, fibreglass construction, diesel power, will accept smaller boat in trade.

32 TROJAN SPORTS Sedan with command bridge, low hours on twin FWC power.

40' CRUISE-A-HOME, fibreglass construction and well equipped.

CANOE COVE YACHT SALES
Sidney, B.C.
656-5177 656-3915
Open 7 days from 9 a.m. to 5:30 p.m.

CENTRAL BOAT LISTING SERVICE
Over 150 boats for sale.
If you want to buy a boat!
If you want to sell a boat!
Let
THE BOAT FINDERS
Help You
Central dispatch for the West Coast. We put buyer and seller together.
Make Your Own Deal
14-hr. Service
383-1640

WHY? WHY? WHY?
Why settle for less when you can own the professionals' choice? Recommended by shipwrights, surveyors, see for yourself and test the
SURFER 24
Custom built for the tough conditions of northern Vancouver Island.
Call DICK CHUDLEY at National Boat Sales, White Birch Rd., Sidney, 656-3966.

VAN ISLE MARINA
Van Isle is presently offering for sale 70 used vessels, both power and sail. Prices range from $200 to $100,000 plus and most boats are available for viewing at the marina.
Upon request a complete stock list will be mailed to you. Please phone 656-1138 or write Box 2130 Sidney, B.C. V8L 3S6.

ALUMINUM BOATS
Combination oilinet-trollers, seine skiffs and packers.
Call collect
Malcolm Oakes 324-4525
or evenings 921-7665
MARLIN MARINE INDUSTRIES LTD.
1868 Kent Ave., East
Vancouver V5P 2S7

FOR SALE 16' FIBERFORM with 50 H.P. electric Merc and 4 H.P. Merc, Roadrunner trailer, life jackets, downrigger, etc. All for $3,000. Also 10' twin-hulled fiberglass boat $150, Snark sailboat $75 and Viking 12' boat trailer $100. Reason for sale-is moving. Can be seen at 2570 Beach Drive.

SPRING SPECIAL
New 1977 SURFER 19 Hardtop with 175 OMC I.O. and galvanized trailer. Package price $8950.
Call DICK CHUDLEY at National Boat Sales, White Birch Rd., Sidney, 656-3966.

40' TOLLY TRI-CABIN
CB, UHF, Auto Pilot, power winch and generator. Lots of extras. $99,500 firm. 656-2686.

WANTED: 1961 40 HORSEPOWER Royal Scott outboard parts. 478-2432.

1975 SANGSTER DOLPHIN, 22 ft., 188 Mercruiser, CB, sounder, loaded, $10,250. 112-537-5755.

17' CUDDY CABIN, VOLVO INboard-outboard and trailer, open to offers, phone Sunday, 652-2348.

27' CAL T-2, $19,900 OR OFFERS. 112—390-2863.

80 BOATS and MARINE

29' MARINER
SPACIOUS COMMAND BRIDGE
Annual checkup just completed, intercom, recording depth sounder, automatic pilot, VHF radio, tape-deck, power winch, pressure hot and cold water, head and shower, fridge, stove with oven, twin economical motors with low hours, $32,500. Boathouse can be bought. 592-4186.

BUCCANEER 24 TRIMARAN, 'AFternoon Delight', Crowther design, very fast, sophisticated boat for the sailing enthusiast, day sailing or cruising, built 1973, well maintained, excellent condition, 5 h.p. O.B., 3 sails, $7400 or offer. 598-8723.

FIRST IN ITS CLASS, SPEED stability, great for skiing cruising, fishing, 25'6x9'6 wood lapstrake 350 Chev 10, newly rebuilt in A-1 condition, large cockpit, cuty cabin, full tonneau, firm at $10,500. Can be seen at Smittys, Sidney or 385-8879.

35' TROLLER 7-TON A, SUSIE Diesel, 6 spool Easthope hydraulic gurdies, new prop, shaft, cupless bearings, rudder stop and packing box, CB phone and paper Echolite sounder, main poles aluminum 112-748-8412, $30,000.

31' GRENFELL
Express with command bridge, 390 Ford industrial fresh water cooled, CB, radio telephone, depth sounder, sniffer, new upholstery, new stove, fridge, immaculate condition, 477-1645.

DISCOUNT MARINE SUPPLIES. Low Low Prices. Send for free catalogue to Ron Leniston, Boat Builder (V) Reg'd., 50 St. Jacques No. 205, Longueuil, Quebec J4H 3B6.

32' GILLNETTER CONVERTED to bridgedeck cruiser, Cedar on oak. Cry. Cr. gas 7½ Kt, 2 gal. hr. Sounder, C.B., Sportyak, heater, 12V fridge, propane oven etc. Sound survey. $21,500 Nanaimo 758-7709.

St. Charles Marine
Good selection sail or power, 5 with diesel, trades considered.
384-0721

21 FT. CRUISER, 120 OMC INboard-outboard, full camper top, forward cabin with bunk, cooler, sink and head, economical, excellent condition, 1974 model. $6500. Phone 383-3243.

MUST SELL IMMEDIATELY, make a reasonable offer on 21' Campion Kelsey, 165 OMC, tabs, CB, dinghy and much more, ready to cruise or fish, has to go by April 30. 478-3140 after 5.

LIKE NEW, VENTURE 222, fibreglass sailboat, fully equipped, Volvo O.B., main, jib and genoa, compass, anchor gear, galley unit, portahead, many extras. Includes factory built trailer. 382-0952.

HOT BOAT
17' custom ski drag, V-drive, 454 BA, BL 500 h.p. Purple metal fleck, Black Diamond upholstery, trailer (mags). Very quick. After 6, 112-287-4205.

BRAND NEW TANZER 26, DEluxe model, loaded with options incl. main, jib sails, '77 9.9 Johnson elec. $17,757. On display Bob Whyte Marine, 656-6421.

17' Glastron powered by 350 cu. in.
SUPER SKI BOAT
Chev, and Berkley jet drive. Full canvas top and trailer. Many extras, $5,750. 385-5105.

NEW, NEVER USED, 20 HORSEpower Mercury motor and tank, $750. 25 horsepower Johnson, excellent condition, $450. White skiis, 1 year old, $165. 642-4201.

WANTED: USED 16' FIBERGlass canoes. Factory made. Phone Rod Miller ,Victoria, 384-3317 ,Ken Pelling, Courtenay 334-2146. Ernie Conarroe, Nanaimo 468-9966.

FLOAT COTTAGE, INSPECTED and passed by marine surveyor, completely self-contained, financing available, offer to $16,500. 383-7623.

26' TOLLYCRAFT
1974 flybridge cruiser, 225 OMC inboard, outboard, low hours, fully equipped, $28,500. Fulford Harbour, 653-4514.

BRAND NEW TARTAN 30' AUXiliary sailboat, Atomic 4 30 h.p. engine, 8750 lb. displacement, 10' beam. On display Bob Whyte Marine, 656-6421.

14½' FIBREGLASS RUNABOUT on an explorer trailer, near new camper top, 40 hp Evinrude, fully electric, motor has had recent work, $1350, 478-0274.

31' UNIFLITE, COMMAND bridge, 6 berths, shower, fresh water cooled Chryslers, most extras. Boathouse kept. A-1 condition. 477-8292.

15½' FIBERGLASS BOAT, motor and trailer, convertible hardtop with accessories, good condition, $550 or nearest offer. 479-9838 any time.

15' STARCRAFT FIBREGLASS boat, 50 h.p. Mercury outboard, transistorized ignition, tilt trailer, 1st class condition, $2000. Phone 656-1675.

23' DOUBLE END TROLLER, 6.9 T. A-licence, big phone and CB, Chevy engine, sounder, ready to fish. Phone collect to Lasquetti Island, 540-0640.

37 FT. MOULDED FIBERGLASS gillnetter, ICC Licence Teak finish, 250 h.p. Diesel, sharp freeze plus 110 volt holding unit. Like new condition. Phone 723-9056.

18' FIBREGLASS BOAT, 165 Mercruiser I-O 2200 pounds galvanized Roadrunner trailer, spare tire and extras. $3500. 1913 San Pedro. 477-4476.

BOAT FOR SALE, 16' CLINKER, with cabin, 18 horsepower motor with controls, $750 or offers. 478-3989.

MUST SELL 21' CABIN CRUISER, hardtop, excellent condition, sleeps 6. $7,500., 308 Benhomer Dr., 478-2480.

16' PLYGLASS WITH CABIN AND controls, 18 Johnson, running, trailer, at Lake Cowichan. 382-2052.

INSIDE MOORAGE AT CANOE Cove marina for up to 40' boat, $1.50 per foot for 3 months, May 1 to July 31, '77. 112-731-1821.

18' FIBERFORM 125 H.P. MERcury, 1.5 Mercury, Roadrunner trailer, full camper top, good condition. $4,200. 479-4605.

NEW PAINTED PLYWOOD dinghy, 6½' fitted oar locks, 652-1774.

29' CB GRENFELL 290 HORSEpower, accept paper or property, $18,900. 592-0067.

'68 12' FIBERGLASS, 35 HP Chrysler, steering, controls etc., $775. 592-3358.

14½' LAPSTREAK BOAT, 15 horsepower Johnson, trailer A-1 shape, offers. 388-5004.

CATALINA 22, 1972, GALLEY, head, 9.5 H.P. outboard, 1977 trailer. Price $7,600. 112—537-5804.

16' BELLBOY RUNABOUT, ROADrunner trailer, with recently overhauled 65 Mercury. $1700. 382-3292.

21 FT. BRANDLMAYR, SINK, head, icebox, lights, 50 Merc., 9½ Johnson, asking $2,200. 385-4527.

FORTUNE 30, CENTRE COCKPIT cruising sloop, 1 year old, completely equipped. 595-2694.

TRIMARAN, 36 FT., GOOD FAMILY cruiser. Phone 922-3671 Vancouver.

15-FT. RUNABOUT, MOTOR AND trailer, no reasonable offer refused. 383-5487 or 592-9703.

18-FT. STARCRAFT WITH 85 H.P. Mercury outboard; anxious, $3195. 748-1905 eves.

1976 BUCCANEER SAIL, 27', 15 h.p., Beautiful condition, $17,500. 595-1001.

28' AUX. SLOOP, PLYWOOD hull, fully rigged, sleeps 4, $9000. Duncan 746-4660.

WANTED: WET SUIT, OARS and small outboard motor. 477-8895.

27' KETCH CEDAR STRIP, Volvo diesel stove and fridge; asking $19,000. Phone 478-0524.

WANTED — WEST COAST troller, 36'-40', with A licence; must be ready to fish. 658-5529.

30' SLOOP, SLEEPS 6, FULLY equipped, built in Oregon, Canadian registry, $24,000. 382-3367.

BOAT LETTERING A SPEciality. Phone Ken Warner 652-2007.

14' HOBIE CAT & TRAILER, $1000. 595-6996.

WANTED: USED 3 H.P. OUTboard motor. 477-3128 7 to 8.

12' FIBERGLASS RUNABOUT, 18 h.p. motor and trailer. 595-4759.

38' FIBREGLASS KETCH, 1 year moorage, canoe cover, $56,000 or best offer. 385-2600.

WANTED: BOAT TRAILER FOR 14' boat. 385-5349 or 595-7227.

WANTED: ALUMINUM BOAT, 10 ft. Phone 656-6583.

6' FIBREGLASS DINGHY, $150. Cal 25 mainsail. 478-0851.

80 BOATS and MARINE

BOSUN'S YACHT BROKERAGE

SELECT USED BOATS
POWER

26' FIBREFORM Offshore	$18,000
22½' FIBREFORM Westporter	$10,500
30' CHRIS Conny—Immaculate	$28,000
30' CARRIUS Tri-cabin diesel	$30,000
42' MONK Command Bridge, twin diesels	$58,000

SAIL

28' H-28 Auxiliary Cruising sloop	$15,500
25' Aux. KETCH, Teak, GM Diesel	$68,000
17'6" Venture, trailer, sleeps 2	$ 5,000

SPECIAL SAIL
25' AUX. DIESEL Bayfield — New! $13,900
(with 3½ weeks of charter!)

CALL JIM SQUIRE
BOSUN'S MARINA
10775 MacDonald Park Road
Sidney, B.C.
656-5558 Box 2001

HOWABOUT?

A CHANGE??? NEW LIFESTYLE LIVEABOARD A BOAT AFLOAT. IT'S FUN INSTEAD OF RENT
We specialize in Liveable BOATS of all sizes, sail and power.

30 ft. BRIDGEDECK	$10,750
29 ft. SEDAN, classic	$10,950
30 ft. EXPRESS	$12,500
30 ft. SEDAN diesel	$13,900
34 ft. DIESEL	$13,900
38 ft. DIESEL Deal	$ 7,950
32 ft. OWENS Express	$16,900
40 ft. CUSTOM SEDAN	$19,900
36 ft. HOUSEBOAT deluxe	$24,900
43 ft. MISSIONSHIP	$33,000
37 ft. DIESEL houseboat	$37,900

And many more. Long term financing available on approved credit. You can liveaboard for less than $200 per month and buy your home too.

SAILING LIVEABOARDS

32 ft. GAFF CUTTER	$26,900
35 ft. Diesel KETCH	$34,900
38 ft. MASON Ketch, new	$54,750
45 ft. SCHOONER Classic	$54,750
45 ft. DIESEL Ketch	$56,950
45 ft. COLLECTOR'S Ketch and more	$69,500

Come to VICTORIA BOAT MART AND TALK ABOUT A NEW LIFESTYLE.
453 Head St. 383-3324

ON DISPLAY

BRAND NEW! !
26' CAMPION TOBA
Command Bridge
—225 Volvo I.O.
—Loaded with extras
$22,500

NEW MODEL
24' CAMPION HAIDA
Command Bridge
—233 Mercruiser
—Loaded with options
$19,500

See These BEFORe you consider any other 24' or 26' Command Bridge

bob whyte marine ltd.
SALES AND SERVICE
Corner Harbour and Resthaven
656-6421 SIDNEY

PELAGIC
PACIFIC INDUSTRIES (1974) LTD.
A COMPLETE STOCK OF
FIBERGLASS AND EPOXY MATERIALS
Z SPAR MARINE PAINTS
428 E. Burnside VICTORIA
386-1811 386-7814

MARINE PRO
For inboard and inboard-outboard engines, protection against rust and corrosion. 1000 running hours per unit. Simple to install — economical to buy. 100 per cent money back guarantee. sold and dist. by Shoreline Eng. Ltd., Box 2305 Sidney, B.C. Phone 656-4709.

43 FT. DISPLACEMENT CRUISer, ideal live aboard, twin motors, 2 heads, propane range, kerosene fridge, CB radio, phone, sniffer, sounder, furnace, lighting plant, elec winch, auto CO2 in engine room, flying bridge, dual controls, tri cabin, good condition, boathouse kept. $25,000. Will take small trade. 743-2601.

OWNER OF 30' FIREGLASS sloop with non nautical wife requires sailing companion for weekend cruising in Gulf Islands. Male or female sporting types, ages 30 to 50. No fees. Provide your own victuals. Temperance workers need not apply. Victoria Press Box 874.

17 FT. REINELL, SOFT TOP, 140 h.p. Mercury, I.O., step through windshield. This boat has been used less than 50 hours, never in salt water, included are water skis, and equipment, plus 2200 lb. Roadrunner trailer. $5,395. 592-9667.

1975 CATALINA 27, 5 SAILS INcluding spinnaker, 9.8 Merc, fully race equipped, comfortable cruising boat. Free moorage till September. $17,500. 652-2998.

BRAND NEW TANZER 22 DEluxe model, loaded including main, jib, '77 Johnson 6 h.p. longshaft. On display Bob Whyte Marine, 656-5421.

17' HOURSTON GLASSCRAFT, 120 h.p. Mercury I.O., fully reconditioned, canvas top, full instrumentation, good trailer. 477-5063.

23' FIBERFORM, 165 MERcruiser, depth sounder, stand up head, galley, swim grid. $8,000. 592-6811.

VOLVO PENTA OUTBOARD, Sales, parts and service. Mariner Marine Power Ltd. 21 Cadillac Ave., 383-6582.

42' WEST COAST TROLLER, complete electronics, ready to fish, Phone 383-6501 late nights or early morning.

19' CAMPION KELSEY OMC. Many extras. Possibly accept smaller boat as trade-in. $9,500. 656-6509.

WANTED, TANDEM BOAT trailer, 4500-5000 pound capacity, must be in excellent condition, 479-9818.

20 HORSEPOWER CHRYSLER short shaft. Approx. 65 hours, tank, controls and cable. $575. 479-7848.

19' SANGSTER DEEP SEA, hardtop, camper back, 165 horsepower, immaculate condition, low hours. Open to offers. 477-2236.

GULF ISLAND 29 FULLY equipped, 20 h.p. diesel. Make an offer, this boat must be sold. 112-248-5346.

17' BOAT, COMPLETE WITH 75 h.p. Evinrude outboard, and trailer, nice condition. $900. Phone 477-8339 between 5 and 7 p.m. only.

10'6" GLASCRAFT BOAT AND trailer with deck steering, solid boat with heavy transom, $275. Used marine head, $35. 652-3819.

WANTED — MAST, RIGging,sails, keel, and miscellaneous hardware for 26' sloop. Also Seagull outboard. 656-5681.

WANTED TO BUY FOR CASH immediately: 28-35' IB diesel or gas. $25,000? Central Boat Listing Service, 383-1640. See our ad.

1973 40 H.P. JOHNSON, LONG shaft, electric, full controls and tanks, low hours, excellent condition, $750. 652-2931.

SAILBOAT, 22' SLOOP, CEDAR on oak, four sails, 1975 four h.p. Evinrude outboard, trailer, located Comox, $2,750. 339-2825.

80 BOATS and MARINE

MERCURY MARINE
BELL BOY FIBERFORM CANAVENTURE
Still a few
Canaventure Packages
Left at special SALE PRICES from
$2988
A Boat for Every Budget at
MERCURY MARINE
800 Cloverdale
385-1457

1975 BAYLINER SARATOGA 2550 Express cruiser, 24-ft., 6-in. forward cabin, has full galley dinette, enclosed head. Depth sounder, trim tabs, hour meter, camper back. Swim step, 225 Volvo I.O. 51 hours. Like new, $12,775. 1976 Ezy load trailer, 24 T 5500 lb. cap. brakes, jack, W.W. used twice. $1875. Gill Smith. W. Vanc. 112-926-9130.

Goldstream Marine
HOURSTON Glascraft
CAMPION LUND
EVINRUDE Outboards
ROADRUNNER Trailers
2994 Jacklin Rd. 478-8391

COHO MARINA
COWICHAN BAY, B.C.
Boats for Sale
Fishing Guides Charters
CHRYSLER SALES-SERVICE
746-7909

BOATERS!
See our large display of appliances, plumbing and electrical supplies.
S. J. PEDEN LTD.
2855 Quesnel St. 386-3464

Chrysler Outboards
British Seagull
SALES — PARTS — REPAIRS
KEN PRASING EQUIPMENT
478-9313 934 Goldstream Ave.

ALL THIS
For $975 or offers
13-ft. fibreglass boat, top condition, reconditioned 10-horse Johnson, new trailer, remote controls, windshield, accessories. 477-5103.

13-FT. RUNABOUT, FIBREGLASS over plywood, 18 h.p. Evinrude, mid-station controls and steering. Trailer, each component ready to give good service. Will cruise at 25 or will fish beautifully. $650. 652-2920.

24' BUCCANEER SAILBOAT completely equipped with electric outboard, extra Genny, dinghy, purchased 1974, moorage at Westport. Will trade for land. Days 388-6515, evenings 598-1652.

SAANICH LUMBER YARD
Has in stock: Oak, Pine, Ash, Teak, Mahogany, Cedar (yellow and red) lumber and veneers. Prices reasonable. 3041 Douglas St., 385-2486.

17' BRANDLMAYR, BACK-TOback seats, full camper top, 1975 50 horsepower Mercury, less than 100 hours, factory tilt-boom trailer, $2900 or offers. Call after 5, weekdays, 592-0121.

1973 14 FT. 4 IN. SANKSTER craft, deep V hull, full canvas top, 50 h.p. electric Evinrude, spare-prop. 2 tanks, 1975 Roadrunner trailer, excellent condition, $2500. 592-9822.

TWO BOATS — 30 FT. CONVERTed pleasure boat, double ended; 18 ft. runabout, offers to $6000. 16½ ft. Clinker built with cabin, 7 hosepower inboard, $500 or best offer. 385-5373.

HOUSEBOAT — FIBREGLASS 26 ft. 155. O.M.C. inboard-outboard, fresh water cooled, lovely condition throughout, financing available, $16,400. offers invited. 656-5448.

TANZER 22 FULLY EQUIPPED for cruising and racing. Many extras including 5 sails. Bow and stern pulpits and life lines. 6 h.p. outboard. 479-9804.

GRAMPIAN 26 FULLY equipped for racing and cruising. 4 sails including spinnaker. 9½ h.p. Evinrude, many extras. $15,500. 384-3837 after 5 p.m.

9' DINGHY, $200; DAVITS WITH winches, $250; steering wheel and controls, $30; Norcold AC-DC, freezer, $350; alcohol stove, $300. 592-1906 after 6 p.m.

PERFECT FAMILY DAYSAILER, Chrysler Mutineer 15, as new. Main, jib, spinnaker, custom trailer, cost over $3100. Asking $2400 or offer. Nanaimo, 758-6218.

1975 28' K AND C TWIN, 165 Merc inboard-outboard, stand-up head and shower, full galley, fully canvassed, many extras, must sell, 936-8947 after 5 p.m., 384-1478.

28' SLOOP, VERY GOOD CONDItion, mahogany hull, fibreglass topside, price $15,500. Phone 658-5527.

STOCK BOATS

Semi-finished, Nicholson Boat Works, 3242 Glasgow Ave. 382-6321.

14' FIBREFORM, CAMPER TOP, 50 HP Mercury electric, roadrunner trailer, 652-3370, 652-1582.

7.5 H.P. SEARS TED WILLIAMS outboard motor for sale, $350 firm, 385-2847 after 5 p.m.

41 HP EVINRUDE, SHORT shaft, pull start, $650 or best offer, 386-6629.

SACRIFICE 27' BRANDLMYR 283, FWC, OMC, head, sink, propane stove. $2800. 383-1640.

C & C 25
Ex. Cond. Duncan 748-9877

MUST SELL 16' K&C, 70 HORSEpower Evinrude, camper top, tach., speedo, and Roadrunner Trailer. $2800. 652-5828.

CAL T-2 1975 27' ½ TONNER, fully equipped for racing and cruising 6 sails, Volvo inboard, like new, $24,900. 756-3159.

24-FT BUCCANEER SAILBOAT, outboard, cruise equipped, like new, $10,500. 112-537-5755.

12-FT. CLINKER ROWBOAT with home built trailer, $100. 479-4522.

1975 JOHNSON HORSEPOWER, $650. 474-1379.

12' SPORTSPAL CANOE, PHONE 382-4913.

10' PLYWOOD PUNT, $50. CALL Brian, 642-5972.

OAK BAY BOAT BROKERAGE
1327 Beach Drive 598-1921

CHRYSLER CROWN WITH V-drive. Phone 383-1640.

BEAUTIFUL CAL 20, 384-5358 OR 652-2631.

27' UNIFLITE. MANY EXTRAS. Phone 479-3722.

30' DOUBLE ENDER, VALID C licence, offers 656-5313.

12' ALUMINIUM AND TRAILER with 6 horse Johnson. $650. 384-5627.

WANTED TO BUY, USED AND damaged boats. 383-1640.

1971 10 H.P. MERCURY, NO salt, good condition. $475. 477-8035.

14' BOAT, GLASS ON WOOD, canopy and trailer. $400. 478-5680.

EVINRUDE 18, $250, 1200 POUND Roadrunner, $250. 478-9974 after 5.

80 BOATS and MARINE

"It's The Service That Sets Us Apart"
1977 BAYLINERS

1700 MUTINY
—Walk-thru windshield
—Full canvas top
—70 h.p. Johnson etc.
—1550 Road Runner and trailer
$5665

1900 Quartermaster
—Walk-thru windshield
—Bow rails
—Full canvas top
—85 h .p. Johnson etc.
—1550 Road Runner trailer
$6439

BAYLINER
HOURSTON GLASSCRAFT
JOHNSON outboards
VOLVO — OMC
Sterndrives — Trailers
Accessories
All At
GIBSON
Powercraft Centre Ltd.
2520 Gov't St. (Near Bay)
382-8291

BOATLAND
Div. of Duncan Boatland
FAMILY BOATING PACKAGES
16' CAL GLASS
—Deluxe Deep V
—50 h.p. Mercury elec.
—1200 lb. Roadrunner
SPECIAL $4388
SPRING
TUNEUP TIME
In Victoria
Call DOUG at 474-1267
1074 Goldstream Ave.
In Duncan
Call GORD at 746-4158
Island Highway

VICTORIA LAWNMOWER & MARINE
834 Johnson 2354 Beacon
383-8338 656-4012
Victoria Sidney

CRUISE-A-HOME
Home Furnishings Building
The "NEW 31" is now available for viewing. The ultimate in luxury afloat. A large spacious interior full size command bridge, on an excellent heavy duty 11'9" beam fibreglass hull, available in single or twins, gas or diesel.
WESTPORT YACHT SALES
656-5832

BOATS BOATS BOATS
A large selection of pre-owned POWER CRUISERS from 24'-40'. Chriscrafts, Troians, Owens, Monks, etc.
IT'S A BUYERS' MARKET!
Bank Financing O.A.C.
W. C. BOAT BROKERS
2270 Harbor Rd., Sidney 656-5591

RADIOS
VHF — SSB — C.B.
MARINE ANTENNAS
SOUNDERS
Sales — Service — Installation
Ball & Shmelit Electronics Ltd.
1 West Burnside Rd.
386-9414

SIDNEY MARINE POWER AND MACHINE LTD.
Complete boat repairs and machine shop facilities. All makes. Free estimates. Open 7 days a week to serve you better.
2077 Amelia, Sidney 656-4341

24½ FT. FIBREFORM CB CRUISer, 1975 Baia model. Low hours. Excellent condition. $14,000, nearest offer. 656-2826.

YOU HAVE TO SEE IT TO BElieve it, 18 horse Evinrude completely rebuilt with tank only $375. 477-0551 after 5:30.

FOR SALE FRESH WATER heat exchangers for 120 to 165 OMC or Merc also exhaust manifold for 120 Merc. 477-4510.

13' HOURSTON GLASSCRAFT with 24 h.p. Johnson and trailer. Good condition, $750. Phone 479-7013.

BOAT COMBO
Sacrifice: 14 ft. fibreglass, 75 h.p. Johnson, on sturdy trailer, plus tarp. $2100. 477-7517.

36' FULLY EQUIPPED TROLLER "Blue Heaven" 8 ton license, $40,000. Phone 754-6879 Nanaimo.

16' FIBREGLASS, BOAT AND trailer 35 h.p. Joh

97 FURNITURE

DOWNSTAIRS FURNITURE DISCOUNT STORE!

CHOICE OF QUALITY HOME-FURNSHINGS TO SUIT EVERY BUDGET MORE FOR YOUR MONEY!

at

norwood

Home Furnishings Sales

704 View 383-2912

STORE HOURS
9 a.m. to 5:30 P.M. DAILY
FRIDAY TILL 9 P.M.

VILAS

GENUINE VILAS FURNITURE WE SHIP Anywhere in B.C. Brochure on Request

NOW ON DISPLAY
All new Emberglow finish

CONTINENTAL FURNITURE
716 Johnson St. 386-2158

MATTRESSES

INVEST IN THE BEST

B.F. Goodrich foam rubber mattresses guaranteed for 20 years. Latex foam rubber automatically adjusts to variations in weight giving even support the full length of the spine. They are comfortable, cool, hygenic and are made in a fire retardant ticking. 39" $119 — 4'6" $135 — Queen, $179 — King, $269. Box springs to match. Polyfoam mattress topper pads, single $8.55, double $11.85. Queen $14, King $17.75. Angle iron bed frames with rug rollers $24.

IMMEDIATE DELIVERY
GREGG FURNITURE
2300 Douglas 388-7365

Mel's BARGAINS

USED FURNITURE

6-pce. Spanish style bedroom suite including 2 night tables, like new, $395; 9x12 carpet, all over floral pattern, $60; Colonial Captains chairs, $25 each. 3460 Quadra, 384-3152. Closed Mondays. Chargex available.

SAGERS' MAPLE SHOPS 386-3841 1802 GOVERNMENT

Victoria's Largest Selection of COLONIAL FURNISHINGS

AS NEW, ANTIQUE WHITE 2-year-old country French bedroom suite, queen size headboard, Armoire 6' dresser and 2 night tables, $975; 4-drawer teak dresser with teak single headboard, $125; 3-seat sofa and matching arm chair, $100. 477-1151.

SOFA AND CHAIR, $100. MOVING to mainland reason for selling; may be seen at Oxford Tower inn, 123 Gorge Rd. East, ask for manager. 388-6431.

WOODSHED FURNITURE
Custom or production furniture, cabinets, and general woodwork. Butcher blocks, beds, tables, benches, etc. 383-4512, 242 B Mary.

KAUFMAN PECAN OVAL DINing room table (2 leaves) plus 4 chairs (cane inserts, immaculate, $595 firm. 658-8131.

4'6" BOX AND MATTRESS, beautyrest back care, rug roller frame, brand new. $200 regular $450. 385-5223.

RECLINER CHAIR, GREEN Naugahyde, $40. Woodwards love seat, brown, $40, both good condition. 592-1038.

6 PIECE FRENCH PROVINCIAL (white) bedroom suite, $375; new chesterfield, chair and loveseat, $350. 656-3636.

BEAUTIFUL WHITE POlyester chesterfield and loveseat, $595. 656-3636.

ALMOST NEW CHESTERFIELD and chair, $185 or offers. 656-5234 after 5.

HAND BONE INLAID, ROSEwood, coffee and side tables, $30 and up. 384-4292.

PLUSH COVERED ROOMY SOFA and chair, casters, good condition. Asking $285. 595-8537.

CHESTERFIELD SUITE, COOPer custom built. Good condition. Biege, $190. 383-0718.

MODERN GLASSTOP DINING suite, with 4 chairs. After 4 p.m., 383-6449.

FURNITURE REFINISHING, new and old, (no upholstering). Call 385-6850.

CUSTOM BEDS
Captain's $110, Mate's $100. Bunks $90. 479-7400.

FOR SALE, GREEN SOFA AND chair, good condition, $225. 479-8727.

LARGE FRENCH PROVINCIAL chesterfield and chair, good brocade, $300. 478-6116.

ALMOST NEW CHESTERFIELD and chair, $185 or offers. 656-5234, after 5.

MOSS GREEN STRIPED CHESterfield suite, $250. Phone 592-2523, after 5 p.m.

WALNUT DINING TABLE & 4 chairs, wood framed mirror 2x3', misc. 386-3657.

NEW AND UNUSED SCANdinavian style orange cord chesterfield suite. $485. 656-4646.

98 TV, STEREO, RADIO SALES and SERVICE

TOSHIBA AM-F-M-SW portable radio's Reg. $89.95. Sale priced at $59.95.

YOUNG'S Sales & Service 784 FORT 382-5512

12" PORTABLE BLACK-WHITE near new, $85; AR turntable — Stanton EE, as new $125; JVC tuner near new, $125; Pioneer amp. 15 watts, as new, $100. 382-7387 or 474-2004.

AKAI AMPLIFIER, 2 CENTURY 50 speakers, turntable, $900, solid state stereo system and speakers, $50 or offers, good condition. 385-6989.

USED 22" ADMIRAL BLACK and white in French Provincial cabinet, new picture tube $109.95.
ATLAS STEREO AND TV
763 Fort St. 385-2712

4 ONLY ZENITH SOLID STATE 20" Black and White TVs, $269; to clear, $199. Butler Brothers, 1720 Douglas, 383-6911.

PIONEER STEREO RECEIVER and turntable with Unitron speakers, $400. 382-5059.

AM-FM 8-TRACK, COMPONENT unit, separate speakers, like new, $125 or nearest offer, 479-7569.

UHER CR 210 CASSETTE, PROfessional model, stereo microphones, power pack, $400. 595-2910.

THORENS 150 MK II WITH M-91ED, $85; Tandberg reel to reel, $600 new, cheap, 386-9820.

ELECTROHOME TEMPORA 3-way combination, good condition, $200. 36-0442.

AMCRON IC — 150 PRE AMP, IN excellent condition. $275. Phone 5-6 p.m. 598-1464.

R.C.A. 19" BLACK AND WHITE TV, 6 months old, $210 new, $125 or best offer. 388-7427.

PHILLIPS CABINET STEREO, Garrard changer, excellent condition, $75. 477-0061.

98 TV, STEREO, RADIO SALES and SERVICE

Rent To Own
Open 'til 9 Nitely
Panasonic-Technics
Color TV's-Stereos

Buy the best and reduce costly service calls! Why pay more? Panasonic 20" Color Only $559. $20 down, $20 per month. O.A.C. Panasonic 26" Color, only $699; $23 down, $24.80 monthly O.A.C. Above rates at 13½% interest, 36 months.

Hi-Fi Equipment
Technics-Dynaco

Technics SL20 Turntables	$129
Technics SL2000 Direct-D	$199
Technics SL1500 Direct-D	$229
Sansui Turntables from	$111
Technics Cassette Decks from	$249
Technics SU7600 Amp 41 wt	$299
Technics SU8600 Amp 73 wt	$499
Technics SA5460 Receiver, 65 wts., P.C. 20-20 Hz, 0.1% THD	$499
Technics SB4500 Speakers, pr.	$329
Dynaco Speakers, pair	$179
Akai GX210D Reel Auto-Rev	$479
Akai GX270D Reel Auto-Rev	$623
Sansui Amplifiers from	$183

Lower prices on package deals. Bank financing available!
Good used Stereo Equipment at low prices. Pioneer Cassette Deck CTF6161 (as new) $249
Yamaha Amp CA800, as new $299

Car Stereos
Pioneer and Panasonic
Panasonic CX141, Auto-Reverse Cassette, special $129
Complete line 8-tr. and Cassette at low prices.

Independent Buyers
Discount Service Ltd.
383-1780
939 Esquimalt Rd.

mais 385-2435

RENT A COLOR OR BLACK-WHITE TV at PENNIES PER DAY
1821 COOK ST.

Rent To Own
1977
20" Electrohome
COLOR TV
$23.50 monthly

3 year warranty on all parts and labour and 6 year warranty plan on the picture tube. Call

CITY CENTRE TV
OPEN 10 A.M. — 10 P.M.
6 DAYS A WEEK
3970 Shelbourne 477-6971
Next to K Mart in the Mall

COUPON SPECIAL
Clip and save — Valid to Apr. 30, '77
Admiral 20" Color TV
1977 Model — 100% Solid-State
Coupon Special $499.95
3 Full Years Warrantee
All Parts and Labor
Available Only $10 Down
$19.83 Per Month. 36 Mos. O.A.C.

THE TRADERS
Phone 388-6264 715 Finlayson St.
Open 9 a.m.-9 p.m., Mon-Fri.
Sat. to 6 p.m., Sun Noon-5 p.m.

C. TAYLER
Home Appliance Ltd.
383-3281
RENT · COLOUR TV'S
707 JOHNSON

26" COLOR TVs $299
$10 down, $11.68 per month on 36-month plan

THE TRADERS
Phone 388-6264 715 Finlayson St.
OPEN 9 a.m. - 9 p.m. Mon. - Fri.
Sat. to 6 p.m. Sunday Noon - 5 p.m

CAV ELECTRONICS LTD. 755 YATES STREET
JUST ARRIVED
CRAIG CAR STEREO
In store service facilities
388-6564
388-6564

Butler Brothers
COLOR TV RENTALS
385-3832

TV RENTALS
20" colour—$19.95 mo.
(3 mos. minimum)
Colortron
3180 Harriet 383-9113

BASF LH REEL TO REEL tapes now on sale.
HUDSON'S
Tape Centre
1543 Fort St. 598-6811

HELP! HELP! HELP!
We are overstocked, great price reductions on all TV's and stereos. Hitachi, Philips, Noresco and Dual. ELECTRON TV SALES AND SERVICE, 100 Burnside W. 383-5432.

FOR THE DISCERNING AUDIOphile, 1 pair of Celestion Ditton, 66 speakers, Sony TC 755 reel to reel, 1 Sony STR 7065 80-watt RMS per channel receiver, 1 Phillips 209 automatic turntable with Stanton 681 EE separates. For inquiries phone 382-2669.

SANSUI 661 RECEIVER, SANSUI 212 turntable, 2 Prolinear stages 5's with 4 year guarantee. Also Akai 340 tape deck, 2 months old. Also Headphones. Brand new Condition. Cost over $900. Offers! 595-5539.

HELP — 100 MANY COLOUR TVs taken in trade — come in — make an offer. City Centre TVs, Kmart Mall, 477-6971.

SIMBA SIDEBANDER, BASE MObile, 7 mo. old. Astatic Lolly-pop mike, antennas and much more. 383-3462.

TWO 19" BLACK AND WHITE TVs, $35 and $50. Stereo and radio unit $100. Portable stereo $25. 595-6539.

FOR SALE, MULTI-COMponent, stereo with 4 speakers, $350 or nearest offer. 383-9520.

COMPONENT STEREO, COMplete with cabinet, $450 or nearest offer. 383-6069.

FOR SALE: REALISTIC WALKIE talkie, channels included. Offers call 477-5735.

FOR SERVICE ON YOUR TV OR stereo at reasonable rates, 479-7569.

SONY TC 129 CASSETTE DECK, $125. Phone 477-5571.

SONY 15" COLOR TV, 2 MONTHS old, $550. 384-0448.

ZENITH B-W 20" PORTABLE TV, $50. 658-5673.

CRAIG CASSETTE TAPE DECK, hardly used, 478-7229, after 6.

PHILLIPS AM-FM-SW-STEREO, 8 track player, highchair, diaper bag, receiving blankets, 4x8 sheet of plywood, 2 suitcases, misc. books, sunlamp, 10 speed, Parchment posters, small trunk, large bird cage. 382-4019.

WEED CONTROL — LANDSCAPING — Use Black Polyethylene 4 mil. or 6 mil. thick. Available in many widths from "THE PLASTIC SHOP" — Industrial Plastics Ltd. 2105 Douglas St. 386-1477 or 460 Wallace St., Nanaimo. 753-0114.

BAGPIPES FOR SALE, BRAND new Granger and Campbell. Phone 112-537-2738 or write MacLeod's Scottish Imports, Box 1080, Ganges, B.C. V0S 1E0.

WILSON BABY CARRIAGE, IMmaculate condition, hand-made in England, 18" front, 24" rear wheels, best offer over $300. 478-7493, anytime.

RCA PORTABLE DISHWASHER, harvest gold, 3 years old, $200; 18 cu. ft. fridge freezer, Viking, $200. Tappan fabulous 100 electric stove stainless steel, $250. 598-1246.

RUGS: DOUBLE AND QUEEN size beds; small frig; dresser; coffee table; kitchen chairs; wheelchair; trunk; chesterfield and chair; mower. 385-8385.

NORGE DISHWASHER, PORTA ble bar and stools, two white shag rugs 9x12 and 11x12, one gas lawnmower, garden tools, three kitchen chairs. 479-6510.

RUMMAGE SALE, FURNITURE, speakers, books, dishes, clothing, tools, motorcycle, 10-speed bike, nick nacks, etc., etc. Sunday 12-4, 1545 Edgemont.

LLOYDS DELUXE STEREO PHOnograph, turntable, absolutely new. Dishes and household items, in perfect condition. 595-5120.

OLDER RANGE, $20; SWING set, $5; child's swimming pool, $8; new garden hose, $6; restaurant seats, offers. 385-1718.

3 CARPETS, BATHROOM shelves, medicine cabinet, etc. at 304-206 Oswego. 383-6072 after 9 a.m.

BLUE SCUPTURED CARPET, 9 ft. 6 in. x 12 ft., excellent condition, $30; matching drapes, $10. 595-1740.

EQUALIZER TRAILER HITCH, with 2-in. ball. $65. 2 trailer mirrors, right and left hood mounted, $5 each. 477-5857.

GIANT GARAGE SALE, MAJOR appliances, furniture and misc. Off Fort St. 1056 Craigdarroch, 9-1 p.m.

WESTINGHOUSE AUTOMATIC washer, $80. G.E. older type fridge, $30. Both good working condition. Will demonstrate. 477-8044.

¾ BED, COMPLETE, $40; KITCHen table, 4 chairs, $45; 10 speed, $35; Akai-Jetstream speakers, $100. 477-7882.

ALMOST NEW BABY FURNIture, 36" square play pen, car bed, stroller and size 6 year crib and mattress. Call 477-5274.

GARAGE SALE: FRIDGE, 110 stove, basket chairs, single beds, clothing, misc., etc. Sat. and Sun. 3926 Grange Rd.

MEN'S 18-30 ZIPPER SLEEPING bag, new $40, used one week, indoors, now $20. 598-3420.

1971 ELECTROLUX, EXCELLENT condition, with attachments. 385-4461.

CHILD'S CONVERTIBLE BIKE, $25; CCM trike, $15; Homko reel type power mower, $35. 598-4987.

CHESTERFIELD, CHAIRS, ODDS and ends, miscellaneous, 814 Goldstream Avenue, all day Saturday.

FOR SALE 2 BARBER CHAIRS, in good condition, $199 each. Phone 748-9523 after 6.

QUALITY GOLD NYLON CARpet, 12x13, like new, underpad. 652-1846.

APT. SIZED COLDSPOT CHEST freezer, 7.3 cu. ft. $165, phone 382-0514.

GRANDFATHER CLOCK, NEW, walnut finish, striking movement, $425, owner, 656-5216.

4 YOUNGSTOWN KITCHEN CABInets, 1 light fixture. Call 383-6643 after 5 p.m.

HOOVER SPIN-DRYER, EXcellent condition, $65, after 4, 642-4506 (Sooke).

MASONARY SAW, PADDLE mixer, steel scaffolding, 112-743-4434.

TELEPHONE ANSWERING MAchine, with remote recall, rent or purchase, 656 8276.

50 VOLUME, SCIENCE FICTION collection, 743-5771 (Mill Bay), after 4.

PORTABLE SINGER SEWING machine, like new, $60. Phone 385-1361.

MEDIUM COWICHAN SWEATER, excellent condition, 743-5771 (Mill Bay) after 4.

BOND COPIER, LIKE NEW $1,000 savings, terms available, 658-8275.

14 CU. FT. FRIDGE, EXcellent condition, white, $125. 382-0781 or 386-9983.

SAVAGE 18" REEL TYPE power mower, $40. Craftsman 30" lawn sweeper, $50. 598-6724.

PASSAP DUOMATIC WITH U70 and accessories. Excellent condition, $360, 656-4717.

BEES AND HIVES FOR SALE have been inspected phone 656-4401 after 6 p.m.

TV CONVERTER, 7 MONTHS old, pile of junk, needs costly repairing, $85, 385-5335.

1—PLACE SETTING OF IRONstone dishes, 1 broiler oven, like new. TV set, offers, 595-3562.

OLD STYLE HEAVY 5'6" BATHtub, excellent condition. Offers. 383-9125.

SIZE 6, NEW WEDDING, ENgagement ring, value $500. Offer. 384-3627

115 SWAPS

WILL TRADE 6-MONTH-OLD 20" Panasonic colored TV, value $650, and recliner, value $150, for Volkswagen or any economical car of same value. 595-0595.

1974 HOLIDAIRE 23 FT. TRAILer, 1973 Chev. truck, 4x4, swap for motorhome. Please phone after 4. 746-7727.

1973 DATSUN PICKUP, TOP CONdition, best offer or trade for small car. 478-1476.

KING SIZE WATERBED, WILL trade for brass bed. 595-5161.

116 COINS and STAMPS

WANTED — CANADIAN SILVER coins, 1966 and back. Also U.S. silver coins, 1964 and back. Paying 200% of face value. 478-8580.

117 ARTS and ANTIQUES

GOLDEN OAK QUEEN ANNE style mirrored back side board, regularly $229.95, now $179.95; very heavy large banquet Queen Anne style golden oak table regularly $599.95, now $399.95; four goldn oak Queen Ann chairs, $399.95, now $199.95; superb dark oak side board regularly $399.95, now $279.95; oak draw leaf table, Jacobian twist legs, regularly $249.95, now $169.95; four solid mahogany carved chairs, newly upholstered regularly $189.95, now $129.95; other super mark down special at Pete's Place, only 15 minutes from town, 10 from Wooloo. 786 Goldstream, open 7 days and evenings. 478-6000.

PAIR OF SHERATON TWIN beds high headboards, ornately inlaid, right from Merry Old England, regularly $349.95 each, now $249.95 each, or $449.95 the pair. Could be put together for unique Kingsize bed. Highly hand carved mahogany double bed, regularly $299.95, now $239.95, many other bed specials. Pete's Place only 15 minutes from town, 10 from Woolco. 786 Goldstream, open 7 days and evenings. 478-6000.

THANKS EVERYONE FOR COMing to the Antique and Collectibles Sale and making it such a huge success. The date for the next sale has been changed to September 23rd, 24th, 25th. Mark it on your calendar. Looking forward to seeing you there.

54" ROUND OAK TABLE TOP, $125, old oak sideboard $125; old horse harnesses, old player piano with rolls and cabinet $1,500. 598-5537.

CLOSING SALE
All stock reduced. Villager Antiques, 1825 Oak Bay Ave., Tues. to Sat. Noon to 5:00 p.m.

BEAUTIFUL PAIR VICTORIAN, parlour chairs, new rose upholstery. $295. 386-1096.

ALL BRASS SHIPS TELEGRAPH twin monitors, $1200. Loci Bell, $450. 384-0010.

RARE 1971 HUMMEL PLATE — original packing — mint condition. Phone 384-9230.

FURNITURE REPAIRED. ANtiques our specialty. 478-2539.

120 GARDEN SUPPLIES

Fairbridge Nurseries
DUNCAN
NOW all new arranged layout. Your largest retail nursery on the island is in Duncan.

SHRUBS
EVERGREENS
TREES

5 ACRES OF DISPLAY
You can't beat the prices and quality at your nursery, from $1.29 up. Save money — buy direct from grower. Potting soil — 20 lbs $1.15, 6-8-6 fertilizer, 50 lbs only $4.50. Over 20 formulas of fertilizer, liquid fish fertilizer $-1-1, one gal. only $3.95. We have everything for your garden needs.

POTTERY
The most fantastic selection in Canada. Tropical house plants. It's a delight to browse through our 3 greenhouses. Enjoy the running fountains. King Louis couldn't have a bigger selection. From 59 cents up. So drive to Duncan this week and save lots of money. Fairbridge Nurseries, Trans-Canada highway north, opposite B.C. Forest Museum. Open daily 10 a.m. - 6 p.m.

B.C. GREENHOUSE BUILDERS. Quality aluminum and glass greenhouses. Automatic vent openers, etc. Order now before new price increase. For information, brochures, write 783 Hutchinson Ave. or phone 385-2841, 385-8445.

VANCOUVER ISLANDS LARGest stock of new John Deere lawn and garden equipment. Good reconditioned trade-ins usually in stock. J. Grieve Motors Ltd., 652-1542 days, 652-4192 evenings.

BEACON
Lawnmower Repairs
Free pickup and delivery. 595-4403.

USED NYLON GILLNET, $5.00 per 20'x100' piece, 656-4717.

Fertilizer

OLD COW MANURE, 1-3 YEARS old, 7 yards — $49. Bag — $1.75. 595-0773.

COW MANURE FOR SALE, 652-2025 or 652-1743. No Sunday calls, please.

SAWDUST HORSE MANURE, $1 per bag, 5-bag minimum, $15 per pickup load, delivered, 656-2357.

AGED HORSE MANURE, $1 A bag, minimum five delivered. 479-6658 or 479-5016.

HORSE MANURE, $5 FOR PICKup load, 50 cents per bag. 592-6263 or 477-1692.

WANTED — CUSTOMER FOR beautiful aged horse manure. Offers. Mill Bay 743-5633.

HORSE MANURE WITH SAWdust, your trucks, $5.00 and up. 652-2860.

COW MANURE.
478-1876.

STRAIGHT COW MANURE, 3 yards $28; 7 yards $49. 592-3953.

HORSE MANURE, HAUL YOUR own, $10 per pickup load. 479-1438.

OLD COW MANURE, BAG, $1.50, delivered over 5. 479-5426.

Plowing, Rotovating and Cultivating

DAVE'S LOW COST ROTOVATing. High-powered machine will rotovate all gardens, discount on community garden plots for the month of April. Leave message and phone number. Call 479-4513.

DON'S TRACTOR SERVICE
477-3913
We rotovate, plow, cut grass and brush also, loading and hauling.

HAROLD'S ROTOTILLING
Powerful 20 h.p. machine, gardens, lawns, will enter 20" gate. Tall grass cut, quick service. 479-1337 or 479-4714.

RAMSAY'S LOW COST ROTOtilling, 15½ h.p., big or small gardens. Phone 598-6541 for reservations.

COOPER TRACTOR SERVICE
478-3143 or 477-5167
Grass or brush mowing, rotovating, loading, hauling, lot cleanup.

ROTOVATING
Gardens and lawns, small or large jobs, reasonable. 658-5406.

ROTOVATING, CASE GARDEN tractor, 45" hydraulic tiller, front end loader. 479-8561.

GARDENS ROTOVATED. DIScount to Old Age Pensioners. Satisfaction Guaranteed. 479-3689.

RENT A BOBCAT FROM $55 A day 10% off on Tuesday, Wednesday and Thursday. 478-0811.

ROTOVATING LARGE AND small gardens, narrow gates, free estimates. 478-3704.

DEPENDABLE
Rotovating, garden and lawn care. 479-1850 days, 652-1333 evenings.

KAYTER'S ROTOVATING — gardens and backyards, enter small gates. 383-8269.

ROTOVATING, ROTO-TILLING, brush cutting, hauling. Big or small. 478-8690.

Seeds, Bulbs, Plants and Shrubs

JUAN DE FUCA SHRUB LAND. 1565 William Head Road, 478-3174. Evergreens, heathers, flowering shrubs and bedding plants. The retail nursing with the wholesale prices.

VICTORIA GLAD AND DAHLIA society tuber sale April 23 and 24, 10 a.m.-4 p.m. at 730 Greenlea. Tubers 50c each.

DAHLIAS, OVER 250 VARIETIES, also Gladioli and Chrysanthemums 384-9976.

HARDY LAUREL, 1½ - 3 FT. Reasonable. 383-0451.

120 GARDEN SUPPLIES

Topsoil, Rocks and Fill

SCREENED TOPSOIL WITH sand and manure $12 C.Y.
Minimum Delivery 6 C.Y.
Garden Sand $3 C.Y.
Plus Delivery
Sand — Fill
Road Gravel
Drain Rock
Crushed Rock
Bark Mulch — Fine ¾"-1½"
Bark Mulch — Coarse 1½"-3"
E. NIXON LTD.
Office 385-4431
Nights 479-1937
or 479-2995

WE HAVE THE NO. 1 TOPSOIL on the Island for your garden. Flower beds, lawns, etc. A mixture of sand, manure and black topsoil, $65 per 7-yard loads or $9 per yard. Minimum deliveries of 7 yards. Orders taken 7 days week. For prompt and courteous service phone 386-4272. Please phone a day or two ahead of your delivery date.

NO. 1 SCREENED TOP SOIL with sand and manure, 7 yds for $65, 14 yds. for $120, garden sand and manure mixes 7 yds. for $50, 14 yds for $90. 478-3322.

NO. 1 RICH SCREENED BLACK loam, very clean, easy to spread, 7 yds $65; bag $2, also good black soil 7 yds $40. 595-8129.

ALL TYPES OF FILL WANTED. Prospect Lake Golf Course. 479-2688.

VIRGIN SOIL
Rich black shredded peat soil. Call A-1, 383-1532.

No. 2 TOPSOIL
$6.75 per yard. 652-3951, 652-1658.
PICKUP ORDERS WELCOME

COLOURFUL BLASTED ROCK you load and haul $6 yard. 598-4371.

GRAVEL SUPPLIES, REASONable rates, free fill, delivery only. 478-2428.

CLEAN FIELD SOIL, $8.50 PER yd. delivered, 479-5088.

BLACK PEAT SOIL, BY SACK, pickup or delivery. 382-2843.

BLACK NO. 2 TOPSOIL, $7 PER yard, 10-yard minimum. 478-4784.

125 PETS and SUPPLIES

REG'D DOBERMAN PINSCHER pups, Sire: Ch. Maimark the Defender. Dam: Ch. Sehen the Defender. 5 BOS in 3 shows on Vancouver Island. Pups whelped Jan. 1, 1977. 2 Red Males, cropped, docked and house-trained, 2 shots. Write Lorne Harron, 2143 Park Rd., Campbell River, B.C., or phone (604) 286-6914.

BIG DOG LOVERS
Matched pair 2-yr.-old Fawn Great Danes. Registered and top pedigrees. Have been very good in shows but will sell as pets to a top home with lots of love. Great with kids, low price to right home. Phone to view, 656-7176 before 4 p.m.

FOR SALE DUE TO ALLERGY 3½ months old purebred male Basenji reasonable to a loving and responsible home only. Prefer someone familiar with breed. 385-7938.

GREATER VICTORIA DOG OBEdience Training Club. Puppies taken from 3 to 6 months, at anytime. 592-7310.

REGISTERED BLACK LAB pups, top field and hunting stock, shots, etc. $150. 656-6864 or 598-4824.

EXPERIENCED DOG GROOMing, bathing, defleaing. Pickup and delivery on request. Appointments 656-4069.

PET SHOP FOR SALE.
See Business Opportunities. Western Homes Ltd.

22-GAL. AQUARIUM, COMPLETE with lid, standard equipment, $80. 478-4248.

SALT WATER AQUARIUM, coral, light, filter, heater pump and stand, $65. 595-2632.

REGISTERED GERMAN SHEPherd male, 2 years old. Phone 478-2388 after 6 p.m.

PUREBRED REGISTERED GERman Shepherd male, one year old, family dog. 642-3157.

NICE WOOD AND WIRE CAGE, suitable for birds or small animals. $15. 656-4296.

CHOCOLATE SIAMESE, spayed, year old, shots, $25. 479-3756.

FREE TO GOOD HOME, SMALL black female dog, 2½ years, spayed and has shots. 477-9383.

PUREBRED ST. BERNARD pups, reasonable to good home. Please phone 478-9247 or 478-9867.

REG. GREAT DANE PUPS, TOP pedigree, Blacks, phone 479-4055 or 112-929-2641 Vancouver, B.C.

GET READY FOR FALL, BRITtany female pups, also, long coat Chihauhuas. 478-4339.

GERMAN SHEPHERD CROSS, had shots, $10 to good home, 5 months, 382-2992.

BEAUTIFUL, REGISTERED Afghan, Blond, female pup. Birthdate, 12-12-76. 479-5173.

JAPANESE SPANIEL, SPAYED famale, 2 years. No small children. $50. 478 7882.

HEALTHY OLDER COCKER-SETter cross, free to good home. 478-9739.

MALE 4-MONTH MALTESE POOdle, had shots. 474-1914.

41-GALLON AQUARIUM FOR sale, $35. 595-0821.

PUREBRED LAB PUPS, $20
652-2572

THREE MALE TABBY KITTENS, litter trained. 479-8319.

REGISTERED WIREHAIRED Fox Terrier puppy, male. 595-2869.

PEKINGESE PUPPIES REGIStered, top blood line. 479-3544.

AQUARIUMS, 27 GAL., AND 23 gal. plus lids, pump. 386-9820.

REGISTERED CHIHUAHUA AND collie pups, 478-2714.

IRISH SETTER-DOBERMAN cross puppies, $25 each. 479-8737.

FEMALE AFGHAN 2 YEARS old; offers. 592 9263.

MOSSBANK LABRADOR PUPS, quality, Field and Show. 479-2574.

HUNGARIAN VISZLA MALE puppy for sale. 592-6745.

TIBETAN TERRIER, GOOD COMpanion, adults, $50, 652-2407.

127 CHICKS, POULTRY, HATCHING EGGS SUPPLIES

GOLDEN COMET PULLETS, EXcellent birds, 6 weeks, $1.40 each. 479-6758.

R.I. RED, COMET, LEGHORNS, and meat chicks. 478-7617.

128 LIVESTOCK SUPPLIES and EVENTS

WELSH TYPE PONY, 13 H.H., 6 years old. Goes English or western. Gentle. $250. 652-3228.

13.1 H.H. PONY FOR LEASE. English and western; been Pony Club-ed. 478-9260.

ENGLISH ROLLED SHOW BRIdle, $50. Royal Blue Hunt Jacket (bust 34-36), $35. 592-7489.

HAY AND STRAW FOR SALE. 652-2025, 652-1743. No Sunday calls please.

FOR SALE: TWO REGISTERED Saanen does, one freshened. Two buck kids. 479-7891.

BEAUTIFUL REGISTERED ½ Arabian gelding, 2 years old. $500. 477-9383.

FOR SALE — 2 GOOD RIDING mares, excellent on trails, $300 a piece. 478-7077.

EXPERIENCED STABLEWOMAN seeks job. Southern Vancouver Island. Victoria Press Box 844.

6-YEAR-OLD ½ QUARTER horse gelding, saddles and extras. $350 or offers. 478-4139.

SADDLE HORSE, 16.1, WILL trade for smaller or will sell. Can be tried anytime. 592-1124.

REGISTERED QUARTER HORSE yearling. Good conformation. 658-5726.

SPRING SPECIAL! NEW, NEVER used two-horse trailer. $2500. 598-8614.

EWES FOR SALE.
652-3217

WANTED: RIDING HAT SIZE 7 or 7½. Phone 595-2656.

BEEF YEARLING HEIFER, $200. 477-5425.

BARRY ALLEN, GRADUATE Farrier. 478-5278.

BEES
Two colonies. Telephone 598-6478.

GOOD QUALITY HAY.
652-4303

2 YEAR-OLD REGISTERED ½ Arab mare, show quality. 652-1560.

128 LIVESTOCK SUPPLIES and EVENTS

VICTORIA RIDING ACADEMY Show, Sunday, May 22nd, Junior. Monday, May 23rd, Senior. Changes for Junior Show. Class No. 8. Open to riders under 14 as of Jan. 1, 1977. Class No. 10 Horses ARE eligible. Extra flat class, Equitation — Basic seat — Junior "C". Open to riders under 11 as of Jan. 1, 1977. 592-1124.

LAST CALL!
OPEN SHOW
Tahsha, May 8th, open show, see our many trophies at Circle E saddlery, 904 Gordon St. Can't find and entry form? Call 479-7528.
SEE YOU ALL THERE

APPROX. 5 ACRES STANDING hay. For details call superintendent of grounds, University of Victoria, 477-6911 local 4372. Offers in writing per standing bale of take will be received by University of Victoria, Purchasing Services, P.O. Box 1700, Victoria, B.C. V8W 2Y2, up to 10 a.m. 2nd May, 1977.

WESTERN SILVER SHOW SADDLE, Arab size, sterling silver Western bit, horse size driving harness, English Pony Club saddle, all as new, also, Western saddle. 479-5016 after 1 p.m.

LADIES BLACK RIDING JACKet, size 16, worn four times, $45; cord breeches, size 14, $10; two saddles — 17" Barnisby, $150, 18" Stubben, $350; offers 479-1564 afternoons.

FOUR-YEAR-OLD REGISTered Hereford, bred, $450. Wanted Yorkshire or Tamworth boar to raise for breeding purposes. 478-5153.

IMPORTED 7-YEAR-OLD quarter horse, 15.2 hh, show quality green broke, handsome boy gelding, $1,000 or offers. For appointment call 743-9633 Mill Bay.

PINTO FOR SALE, WELL trained, western and English. 5 years old, 13.3 HH. Asking $300. For more information, please phone 658-8361.

15-YEAR-OLD THOROUGHBRED mare, 16 hands high, sired by Pildorin. Reasonable to good home. 642-5373.

THOROUGHBRED SADDLEBRED gelding 16.3 hands, well trained, good jumper, $800. After 6 p.m. 385-2002.

BLACK THOROUGHBRED MARE by Regal Jewel, 15.2 h.h., 8 years old, schooled and sound. Phone 477-4495.

REGISTERED APPALOOSA gelding, 13 hands; 12 hand Welsh pony, very lovable, $250 with saddle. 479-1160.

CLINICS
Horse Handling Safety 10 a.m. Mare, Stallion and Foal Management 1:00 p.m. Royal Oak Secondary, $1.00 per Clinic. 479-7528.

5-YEAR-OLD THOROUGHBRED mare 15.3 hands, gentle, good along roads, trail or ring, $425 or best offer. 656-5940.

CLASSY, REGISTERED 7/8 ARAB gelding, 16 hands, 7 years. Showing and Eventing quality. Kind disposition. 656-2492.

½ THOROUGHBRED FILLY, 4 years, 16 hands, good jumping prospect, English. Also an assortment of tack. 478-0905.

BROWN AND WHITE WEANER pigs $35, 6505 Lochside Drive 652-2527; also battery operated fencer.

APPALOOSA OWNERS — HAVE you entered Tahsha? Entries close April 30th.

1½-ACRE FIELD FOR RENT, ON Wilkinson. 479-6524.

WANTED: HEREFORD BULL
112-743-2838

WEANER PIGS, 8 WEEKS OLD, Yorkshire, $35, 642-4343.

130 HEAVY EQUIPMENT and MACHINERY

MELROE BOBCAT
HABITAT 2000
994 GOLDSTREAM AVE. DL 00784A
478-0811
RENT A BOBCAT
Special mid-week discounts!
CONTRACTORS SPECIAL
1970 Ford 1-ton truck and Bobcat loader, $6,500. Excellent terms.
Your Island dealer for Allis Chalmers-Melrose Bobcat Tractors.

MF
Massey Ferguson
STANWOOD
EQUIPMENT SALES LTD.
Industrial—Agricultural
TRACTORS
6805 VEYANESS
652-1231
"YOUR LOCAL MASSEY DEALER"

CATERPILLAR MODEL 12 grader; Prentice D600 BB hyraulic log loader, completely rebuilt; 1965 Hayes C.O.E. tractor 318 G.M. 5 plus 4; 2½-yard Dominion grate shovel. 478-2731.

HAVE OTHER INTERESTS. FOR quick sale, Case 580 backhoe, new rubber, ROPS cab, 2 buckets, ready to work. First $8700 takes. 592-1631.

1972 JCB 7-B, 1 YARD EXCAVAtor, complete with 2 buckets, rock and bush guards, good condition, $19,000. Phone 652-1440, evenings 652-5870.

FOUR-POST ELECTRIC HOIST, 3-ton bradbury, with 642 telaligner, complete $4000 or sell separately. 112-923-6462, 112-287-7684.

FOR SALE: LOG GRAPPLE FOR 1½ - 2 - yard front-end loader. 112-743-2828.

1976 580B CASE BACKHOE, 200 hours, R.O.P. cab, any reasonable offer. 656-2269.

MISCELLANEOUS SERVICE STAtion, or shop equipment. 477-4148.

135 FARM IMPLEMENTS

THREE-POINT PLOW, THREEpoint cultivator, three-point scoop, three-point hitch post hole auger, 4-ton GMC flat deck with hoist. 477-1784.

WANTED: SINGLE BOTTOM plow, 40" bucket for front-end loader, side bar mower, and hay equipment, in any condition. 656-5740.

1974 MASSEY FERGUSON 135 tractor with sickle mower, hydraulic controls, 950 hours. $6,500. 478-3143.

1975 JOHN DEERE 300, HYDROstatic gear shift, hydraulic control, rotary mower, intergral, rotor tiller, 132 Conard St. 479-3548.

FOR SALE MASSEY FERGUSON deluxe 135 diesel tractor, $3900. Consider some farm equipment in trade. 748-8455.

HAYING EQUIPMENT, NEW and used. J. Grieve Motors Ltd., 652-1642 days, 652-4192 evenings.

150 CARS FOR SALE

'74 OLDS CUTLASS SUPREME, 2-door, metallic blue, vinyl top, excellent condition, $4,000. Terms. 592-9520.

BELCH FIRE (BUICK). Knock it if you will, but it runs ust great. Pretty good on gas, too, $275. 4-626 Admirals Road.

'6 CORONA SR-5" EXCELLENT condition, cassette tape deck, radial snow tires and chain. Phone after 6. 592-4164. $4,300.

FIREBIRD, 1972, AMERICAN Model, 350 cu. in. low mileage, consider trade, original owner. 479-5007.

1971 CHEV. IMPALA, 350 MOTOR, 59,000 miles, power steering, power brakes, good condition. Can be seen at 2397 Cook St. 384-7634.

1967 COUGAR 289 AUTOMATIC. Forced to sell, $700 or nearest offer. View at 3135 Cook St.
$550

1972 Ford Custom, good condition, power steering, power brakes, radio, only 1,000 miles. 477-0993.

MUST SELL, EXCELLENT 73 Mazda station wagon, 7,000 miles on new motor. A steal at $1,850. 383-7278 or 382-7091.

1969 VAUXHALL VIVA AUTOmatic, not tested, drive it away. $175. 478-2189.

1967 METEOR, 289, AUTO., VERY sound, nice condition, tested. 658-8152.

'61 BUICK, LA SABRE, REquires drive shaft, offers. 478-3260.

150 CARS FOR SALE

METRO HONDA
77 HONDA CIVIC
From $3422
All makes, models, and colours!
PARTS & SERVICE
—SPECIAL—
75 CAMARO
19,000 miles, radial tires, p.s., p.b., tilt wheel, FM, 8-track stereo. Like New!
$4895
74 Spider, 124 Conv't
74 Honda H'back
66 GMC ½-ton
73 Nova H'back
72 BMW 2002
74 Pinto stn. wgn.
66 Mercedes
73 Celica ST
62 Rover
54 Corvette
We Buy, Sell, Trade Used Cars!
NO DOWN PAYMENT!
100% Financing O.A.C.
CALL NOW!
388-6921
Open
9 a.m. - 9 p.m.
METRO HONDA
2151 Blanshard
Next to the Arena
Dealer Lic. D.01627A

77 COMET
2-door, V8, automatic, power steering, power brakes, radio. UNDER 400 MILES!
Special Price!
$4848

76 Capri, V-6, A.T., radio.
WAS $6230 NOW $5480

75 Montego Villager wagon.
WAS $5695 NOW $4995

75 Ventura 4-dr., 6, A.T.
WAS $4695 NOW $4295

74 Meteor 4-dr., 8, A.T., P.S.
WAS $3495 NOW $2995

74 Bobcat wgn., 4 cyl. 4 spd.
WAS $3095 NOW $2695

73 Montego Villager wagon.
WAS $3795 NOW $3395

73 Torino squire wagon.
WAS $3795 NOW $3495

73 Cutlass 2-door.
WAS $2995 NOW $2695

SUBURBAN MOTORS
3377 Douglas St.
386-6131
Dealer Lic. 00863A

1974 TOYOTA CORONA
4-speed standard, 37,000 miles, one owner, Victoria driven. Regulary serviced. AM radio, new Michelin radials. Make an offer on $3,300. 383-4047.

66 MUSTANG CONVERTIBLE, 3 speed standard, V-8, some rust, mechanically good. Asking $1,100. Owner extras. 592-6583.

1972 TOYOTA MARK II STATIONwagon, recently overhauled engine, good condition, inside and out. $1600. 477-6543.

'51 PONTIAC TWO-DOOR, A-1 MEchanical shape, new tires, inspected till Dec. 77. Best offer over $750. 384-8879.

1970 VALIANT DUSTER, 2-DOOR hardtop, 318, 3-speed automatic, good condition. $2200. Offers. 383-7723.

MUST SELL: '73 DODGE DART, best bid. Contact Brian between 9-5 Monday through Friday at 746-4136.

1971 PLYMOUTH CRICKET, LOW mileage, good shape, $1375. 479-7266 evenings.

1973 PONTIAC GRAND AM, fully loaded, immaculate, must sell, $3800 O.B.O. 388-6875, 388-5502.

1957 FORD TWO-DOOR, SIX cylinder standard. Best offer. 478-3660.

1961 CHEV BISCAYNE, RUNS good, $150. 642-4360.

PLIMLEY
BRITISH LEYLAND
1010 Yates
382-9121

74 AMC Jeep 4x4 $4295
74 FORD Capri V6 $3695
73 MGB $2495
73 Marina 2-Dr. $1895
73 PLYMOUTH Fury III $2395
72 DODGE MONACO s.w. $2695
71 PLYMOUTH Valiant $2195
71 Toyota Corolla $1295
70 Datsun 510 $1295
69 Ford Cortina $895
68 Triumph Spitfire $1295
65 SUNBEAM Mirx $695

OPEN 9 am to 9 pm
Dealer Licence 572A

ARTS CAR SALES
Now at 642 Burnside E.
383-8302 DL00286A
75 TOYOTA COROLLA SR5 $3695
73 ROADRUNNER, loaded $3495
73 DATSUN 610, low mileage $2495
72 TOYOTA COROLLA 1600 $1495
71 CAPRI, low mileage $1995
71 MUSTANG MACH I $2995
70 MAVERICK 6 cyl. AT $1495
65 VALIANT $ 395
MANY MORE FROM $150.

'68 MORRIS MINOR 1000, REbuilt motor, trans., new interior, tires, exhaust, brakes, $800. '61 Morris Minor 1000, running, $150. '62 Morris Oxford, rebuilt motor, $250. '66 Chevy Van, no running gear, best offer. '50 Ford Prefect body, good condition. Best offer. 537-2548 after 7.

67 FALCON, ECONOMICAL 200-6, standard, clean, good condition, $600 or trade two 67 Falcons, the second even better, 170 — 6 automatic, only one previous owner, for newer car approx. $1500 value. 478-0273.

LUXURY WAGON
1974 Oldsmobile custom cruiser wagon, 19,000 miles, air tape, etc. $4875. Sports and Classic Cars Ltd., 384-1721, 592-3121. Dealer 00244A.

1976 CADILLAC
Like new fully equiped, trades considered, $10,600. Phone 477-6745 or 383-2588.

1966 VOLVO SEDAN, EXcellent condition, just tested. 385-4807, 384-3935.

150 CARS FOR SALE

Garden City Auto Sales LTD.
WE REALLY Come through for YOU!
No Reasonable Offer Refused

75 FORD F100 pickup V-8, full power.

75 DODGE pickup, 6 cyl., std., with canopy.

74 COUGAR XR7 loaded with factory air.

74 GMC ¾-ton full power and custom canopy.

74 CAMARO LT, V8, full power.

73 FORD F-250 crew cab, 4-speed.

73 THUNDERBIRD loaded.

73 COUGAR V-8. Full power.

72 WESTFALIA Camper.

71 MUSTANG GRANDE Full power.

71 CHEV SUBURBAN V-8, 4-speed.

71 DODGE ¾ ton Full power.

70 MUSTANG V-8 full power.

70 DART SWINGER V-8, full power.

69 GMC ¾-ton V-8 automatic.

68 FARGO 2-ton V-8 with 12-ft. van.

2978 Douglas
382-9111
D-001319A
Executive Imports Ltd.
9756 3rd St., Sidney
MDL 01634A 656-7241
77 New Caprice Classic
4 dr., cruise, tilt, etc.
76 Caprice Classic
loaded, 8600 miles, air.
76 Toyota Corolla Ht.
4 sp., radio, 2800 miles.
76 Trans Am Firebird
400, auto., radials, etc.
75 Monte Carlo
Landau top, 17,000 miles.
70 G.T.O. 400 Auto
radials, in new condition.
ALL TRADES WELCOME

150 CARS FOR SALE

Cornell
CHEVROLET
Cadillac
CHEVROLET TRUCKS
Sales/Service 385-5777

76 VEGA hatchback
76 CHEVELLE Classic 4-dr.
76 IMPALA 4-dr. hdtp.
76 BUICK "Free Spirit"
76 NOVA 4-dr. auto.
76 VEGA Hatchback, auto.
75 CUTLASS Supreme 2-dr.
75 CHEVELLE 2-dr., auto.
75 PLYMOUTH Duster 2-dr.
75 FIAT 128 wagon
74 ELDORADO
74 CHEVELLE 4-dr., auto.
74 MONTE CARLO Landau
74 BUICK Century 2-dr.
74 CHEV Caprice 4-dr.
74 FORD Wagon, 4-dr.
74 VEGA Estate Wagon
73 TOYOTA Celica ST
73 MONTEGO MX wagon
73 MONTEGO MX 2-dr.
73 TOYOTA Corolla 1600
72 VW Westfalia
72 NOVA 2-dr. Rally
71 PLYMOUTH Fury II
71 TOYOTA Corolla wagon
70 METEOR wagon, 4-dr.
76 FORD Courier pickup, auto.

CORNELL
CHEV-OLDS LTD.
3050 Douglas—385-5777
Dealer Licence D-00681A

1971 MERCURY MONTEGO, SW, auto., PS, PB, power rear window, well maintained, new tires, new exhaust system. $1800 or trade for 69 or newer ¾ pick up. Duncan 746-4660.

VERY ECONOMICAL 1966 SUNbeam Minx 4-door, 4 cylinder, automatic, new Die-hard battery new tires, new front disc brakes, government inspected. $650 firm. 477-9274.

MUST SELL, LEAVING B.C. — 1973 Renault 12TL, excellent gas mileage, 4 door, 1600 CC engine, 38,000 miles. Must be seen! $1700 or highest offer. 598-3744.

68 GT CORTINA STANDARD, completely rebuilt engine and transmission, asking $995. 382-5939, 3029 Carroll. Can be seen after 6 p.m.

'36 FORD 3-WINDOW COUPE, '57 Chev rear, rebuilt 327, Volvo disc. Classic chop half finished, will sell separate. Any reasonable offer accepted. Rob. 479-9792.

1967 FORD COUNTRY SEDAN Stationwagon 289 automatic, power steering, power brakes, excellent condition. $925. 386-6567 after 5 p.m.

63 MERCEDES BENZ, 220-S AUtomatic, power brakes, power steering, radials, Michelin tires, very good condition, $2450. 658-1093.

CONVERTIBLE
1970 Chev Impala V-8 automatic, power steering, power brakes, radials, excellent condition, one owner. $2,000. 479-8389.

FIAT 850 SPORTS COUPE, NEW generator, cylinder head, runs good, body excellent, must sell, $600 or best offer. 383-0693 or 383-2734.

64 FORD GALAXIE 500 CONvertible, 6 cylinder standard, 77,000 miles, offers. 832 Leslie Drive, 354-1488.

1976 CHEV MONZA SPYDER, V-8, automatic, power tilt steering, power brakes, radio, tape deck, $5600. Phone 592-9350 6 p.m.-8 p.m.

1975 VENTURA SPRINT HATCHback, mags, 21,000 miles, good condition, 382-4867, after 5 — 382-8933.

73 NOVA COUPE, POWER steering, power brakes, automatic, stereo, excellent condition. Price — $2350. 595-5085, 384-6829.

1976 HONDA CIVIC CVCC, 6,000 miles, 5-speed, 49 m.p.g. highway, 39 city. Asking $3800. Phone 386-1270.

1965 PONTIAC PARISIENNE, 2 door hardtop, 6,000 miles on rebuilt motor. 474-2095, after 4:00 pm.

MECHANIC'S SPECIAL
1971 Toyota Corona, auto., best offer takes. Must sell this weekend. 479-5039.

1967 RANCHERO, 289 4 SPEED, new trans, and rear end, excellent condition. $1600. 479-7520, ask for Greg.

1960 MERCEDES 180, VERY good condition, radial tires, brand new, price $1600 or close offer. After 4. 388-5713.

'72 DATSUN 1200, 21,500 MILES, 2 door automatic, good condition, $1690. 478-7470.

1970 VOLKSWAGEN, EXcellent condition, best offer. 477-5101.

'64 PONTIAC WAGON, 283 motor, 2-speed transmission, runs good. $350 or best offar. 384-7998.

1965 VOLKSWAGEN, GOOD CONdition, $475 or best offer. Phone 479-3846.

'57 DODGE WAGON, V-8, AUTOmatic, radio, good running, $150 or best offer. 642-3424.

'66 FORD GALAXIE, RUNNING needs some work. $300. 382-4998, between 6-9 evenings.

1969 DATSUN 510, EXCELLENT condition. Best offer over $900. 477-1115.

RESTORED 56 MONARCH, 2 door hardtop, $6,200 invested. Asking $2,500. 598-5537.

67 IMPALA 4 DOOR HARDTOP, remarkable condition, $750. Phone 383-2625.

68 FIREBIRD 400, 3-SPEED AUtomatic, PS, PB, PW, A1 condition, very clean. Phone 652-3824.

1974 HORNET, ONE OWNER, RAdials, power steering, 47,000 miles. $2100. 658-5101.

1969 DART SWINGER 340 4-BARrel, cam, automatic with shift kit, $1300 or best offer. Phone 592-1072.

'65 MINI, NEW PAINT, TIRES, spacers, lowered suspension, XL condition. 595-0920.

BLUE '75 VOLKSWAGEN LAgrande, sunroof, fuel injection, nice shape. 592-9051.

CORDOBA, 17,000 MILES, $5500, show room condition, 592-6503, 3436 Plymouth Road.

68 VW BEETLE, RED, GREAT transportation, tape deck, $800. 383-6071, 479-4304.

1974 MERCURY MONTEGO MX station wagon, excellent condition $3,700 or best offer. Phone 748-9282.

1954 MERC CONVERTIBLE, 55,000 miles, needs some work, $950. 477-5371.

1974 JEEP CHEROKEE, GOOD condition, $5300. 656-2340 or 656-1513.

'63 RAMBLER, SECOND OWNER, 6 cylinder, standard, clean and economical, $200. 478-2440.

'71 CORTINA GT. GOOD SHAPE, $1200. 385-2754.

1962 FIAT 850 COUPE, 45,000 miles, offers on $350. 595-3645.

MUST SELL, 1974 SUPER BEEtle, excellent condition. 477-6606.

1975 XR7 COUGAR
$4,300. After 6 p.m. 479-2302.

'67 SKYLARK, EXCELLENT CONdition, offers. 383-2087.

63 VALIANT, EXCELLENT CONdition, $450. 3065 Scott St.

'65 VW BEETLE DELUXE, EXceptionally clean, $700. 592-0517.

1976 MAZDA 808 COUPE, SILVER, low mileage, $4000. 479-9940.

150 CARS FOR SALE

DOUGLA VOLKSWAGEN
PORSCHE
AUDI
YOUR LARGEST VOLKSWAGEN DEALER ON THE ISLAND

PREMIUM USED

76 AUDI FOX wagon, 4-speed, roof rack, radio and only 7,500 miles! $6395

76 BUICK SKYLARK, 2-door hardtop, V6. Full power and radio. $4995

76 MONARCH, 6 cylinder, automatic. Power steering $4695

75 MONTE CARLO, 2-door hardtop. Fully Equipped. $4495

75 AUSTIN MARINA, automatic. $3395

75 VW SCIROCCO. Automatic, and factory air. $5295

74 MERCURY Marquis, 2 door hardtop. Automatic and full power. $4695

73 PONTIAC Laurentian, 4 door. Automatic, power steering, power brakes and radio. $2195

73 CHEVY NOVA, hatchback. Automatic, power steering, power brakes, radio. $2895

73 CHEVROLET 9 passenger station wagon. Automatic, power steering and power brakes, radio. $3695

73 PINTO. 4 speed wagon. Radio, roof rack. $2795

70 FORD MAVERICK. 4 speed, and radio $1895

69 T-BIRD, Landau. 4 door automatic, power steering, power brakes, radio. $2395

69 CHRYSLER, 4 door, automatic, power steering, power brakes, low mileage and clean! $1995

67 COUGAR, automatic, power steering, power brakes, and radio. $1695

77 RABBIT DIESEL! on display 62 M.P.G.!!
100 PER CENT FINANCING O.A.C. SCOTIA PLAN
Douglas Volkswagen Ltd.
Porsche - Audi
3329 Douglas Street
388-5466
Dealer Licence 00341A

1962 COMET, HOLLY CARBED, $150. Phone Bill 598-4402 before 2 p.m.

1974 CHEVROLET MALIBU STAtion wagon, doaded, great shape. 479-2848 or 388-6275, pager 301.

'72 CHEVELLE MALIBU, 4 door, good clean condition. Asking $2075. 3236 Doncaster 592-7792.

1973 RX-2 GOOD CONDITION, radio, 6 radial tires, $1700. Phone 478-7021 days, 385-0563 evenings.

'73 GRAN TORINO SPORT, 351 Cleveland, Hurst 4-speed. $3200. 656-3218.

'69 MAZDA STATION WAGON, 1500, with 60,000 miles, well maintained. 477-2825.

'71 PINTO 53,000, 4-SPEED, EXcellent condition, $1400. 478-9087 ask for Atwood.

1972 BUICK LESABRE CUSTOM, p.s., p.b., 2-door hardtop,

150 CARS FOR SALE

AMC

BRAND NEW 77 GREMLINS AT 5% OVER COST OR LEASE FROM $90 PER MO.

LOOK AT THESE JEEPS!

70 JEEP WAGONEER loaded, including winch $3695

72 JEEP COMMANDO V8, automatic and more $3695

76 JEEP CJ7 (red) Quadra trac, automatic. $6295

76 JEEP CJ5 RENEGADE hardtop and soft top $6295

"SPECIAL" OF THE WEEK!

73 PACER 2 door. (yellow) 6 cyl., std. trans., clean! Guaranteed and safety tested.

$3295

NO DOWN PAYMENT — $101. 24 per mon. O.A.C. and based on a 42 month contract at 14.95% interest. SALES TAX ADDITONAL

REG MIDGLEY MOTORS LTD.
736 Cloverdale
385-8756
DL 00247A

HORWOOD MAZDA

75 DATSUN 280Z	$6495
75 MAZDA coupe	$2695
74 FIAT 128	$1995
74 MAZDA 808	$2395
74 DODGE Duster	$3695
73 BUICK Luxus	$2695
73 MGB sport	$2995
73 DATSUN sedan	$1995
73 MAZDA coupe	$1995
72 CUTLASS S, HT	$2695
72 CORTINA 200L	$1695
71 VOLKSWAGEN	$1495
70 TORINO GT	$1695
70 CHEVY II SS	$1695
70 TOYOTA Sprinter	$1295

TRUCKS

77 GMC Sierra	$5695
76 DODGE, 6000 mi.	$3895
76 MAZDA, 4000 mi.	$3595
74 TOYOTA, long box	$2895

SEE OUR '77 GLC MAZDA'S ON DISPLAY IN THE MAYFAIR MALL APR. 25-30

Blanshard at Johnson
385-1451 D-00803A

'71 ACADIAN 2 DR.
V8, automatic, power equipped, very pretty, $1995. D538A, Capri Motors, 555 Hillside. 385-3512.

VINTAGE 1964 CHEV, TESTED Jan. 78, 1311 Franklin Terrace. 383-2889.

1972 AMBASSADOR BROUGHAM 9-passenger wagon, every option, immaculate, $2,500 firm. 592-9289.

1974 DATSUN 610 2-DOOR HARDtop, only 12,000 miles, excellent condition. 478-2472.

1968 FORD FALCON V-8 AUTO., 57,000 miles., very good condition. 598-6976.

1967 AUSTIN, 1800 DELUXE, Excellent condition, 54,000 miles, asking $950. 479-1495.

1970 TOYOTA STATION WAGON, good clean car, $875 or offers. 478-1925.

1963 AND 1965 VALIANTS, RUNning, whole or parts; offers. 595-4972.

1969 FORD LTD COUNTRY Squire station wagon, offers, 385-5118.

63 VAUXHALL VICTOR; 64 VIVA, good condition, parts or whole. 478-6952.

$850. 65 FORD LTD. 351 ENGINE, radial tires, immaculate condition. 592-7029.

1968 CAMARO, EXCELLENT condition, must sell. Closest offer to $1,700. 479-7762.

62 ANGLIA, GOOD TIRES AND new brakes, $100; 65 Rambler, $75. After 5, 656-4606.

'72 CAPRI, NEEDS WORK, 42,000 miles, offers. Harvey has to go, 382-3311.

150 CARS FOR SALE

Brian Holley MOTORS LTD.

VOLVO 50TH Anniversary

Celebrate With Our Low Prices!!

$6785
New 76
244 Auto. 4 dr. Sedan
with power steering

$6785
New 76 Wagons
standard with
power steering

XXXXXXXXXXXXXXXXXX

Special Wagon
Anniversary Package
CUSTOM ROOF RACK
+ Custom A.M. Radio for
$199
(reg. $308)
Limited Colour Selection
Hurry while stocks last.

XXXXXXXXXXXXXXXXXX

SEE THE SPECIAL EDITION 1977
Anniversary VOLVO
at Hillside Mall
April 25-30

Brian Holley MOTORS LTD.
3319 DOUGLAS
Between Mayfair and Town and Country
DL 00903A 384-1161

'BARGAINS'

59 VAUXHALL 6 cyl.	$289
67 VW Stn. Wgn.	$510
65 VALIANT	$573
68 CHEV. Auto.	$583
69 FORD Custom, auto.	$847
69 FORD Stn. Wgn.	$849
67 CUTLASS Auto.	$872
68 CORONET Auto.	$751
67 PLYMOUTH Auto.	$760
66 CHEV. VAN	$810
69 SATELLITE Auto.	$ 905
72 TOYOTA 1600	$ 922
72 CORTINA, Radio	$ 977
74 AUSTIN Marina	$2342

Palm Motors
3342 OAK
(Blk. from Douglas off Cloverdale)
386-8335 D-00641A

Honda CAR CENTRE
YATES AT QUADRA
"For a good deal more . . ."
Dealer Lic. 846A

SMALL WAGONS
1975 Pinto 4 speed, radio, beautifully maintained, $2375; 1975 Vega automatic, radio, 14,000 miles, as new, $2585; 1976 Toyota, 14,000 miles, like new, $3275. Sports and Classic Cars Ltd. 384-1721, 592-3121, Dealer 00244A.

FOR SALE, CUSTOMIZED '61 bug, rebuilt motor, new shocks, F-60-14s on chromies, fibreglass fenders, customized interior, $550 or best offer. Phone before 9 a.m. or after 5 p.m., all day Saturday and Sunday. 385-0018.

1975 TOYOTA CROWN, AUTOmatic, 8-track stereo, radio, clock, radials, electro sensor panel, 13,000 miles, $3650 firm. 383-1292.

1973 TOYOTA CORONA DELUXE 4 door, 4-speed, excellent condition throughout, $2500. 384-6818 evenings.

'75 FIREBIRD ESPRIT, VINYL roof, air conditioning, power accessories, etc., radio and tape, 11,000 miles, $5450. 1619 Pear St. 592-1408.

'71 411 VW
Station wagon, sun roof, automatic. Excellent condition, $2,900. 479-1220.

69 DATSUN 510 RADIALS, WIDE wheels, tac, excellent condition, $1300 or best offer. Serious enquiries only. 656-1990.

'64 CHEVELLE, SECOND owner, good condition, with extras, asking $700. 592-6105.

TO SETTLE AN ESTATE
'72 Grand Torino Squire, excellent, loaded, one owner. 383-8985.

1967 COUGAR, GOOD, CLEAN condition. Best offer to $1,700. Phone 746-6554 or 748-0381, ask for Martin.

1975 FIREBIRD, EXCELLENT condition, only 8000 miles, offers, call 388-8910 or 385-0028.

1975 FORD GRANADA 2-DOOR, 6-cylinder, immaculate, 20,000 miles, $3800. 477-8545.

GETTING MARRIED, MUST sell 1970 Coronet, $1695. 592-6460.

1973 CORTINA, VERY GOOD shape, $1600. 385-1555.

1969 MAZDA 1500, GOOD SHAPE, good deal, $700. 592-2615.

64 DODGE, $200 OR BEST offer. 1037 Russell Street.

1972 DATSUN 510, GOOD CONDITION, must sell. 383-2234 or 595-1804.

76 RABBIT, MUST SELL, $3,800. 478-5207 after 5.

1976 HONDA CIVIC HATCHBACK, under 10,000 miles, $2700. 383-0061.

1966 CORVAIR IN GOOD CONDITION. Asking $600. Phone 478-6003.

1974 DODGE PICKUP; 1973 Dodge one ton. 383-8359.

1962 CHEV 4-DOOR, PERFECT condition, offers. 382-5516.

1973 EL CAMINO, GOOD CONDITION. 477-5034.

'66 DODGE AS IS, OFFERS. 479-1296.

150 CARS FOR SALE

De Pape

INSIDE AT 1407 BROAD ST. DRIVE-IN

$$GREAT$$ SAVINGS

75 MAVERICK
4 door, auto., ps, pb, only 9,000 miles, like new.
NOW $3495

76 MONTEGO MX
2-door hardtop, ps, pb, auto, only 8,000 miles.
NOW $4395

72 ASTRE GT
Hatchback, original 40,000 miles, one owner, good car.
NOW $1495

67 Toyota CROWN
4-door std., looks great, runs great, please buy this mother, it's been here a year.
NOW $495

73 AUDI LS100
4-door, automatic, very clean.
NOW $3495

73 GREMLIN X
V8 auto., ps, pb, radio, sharp interior.
NOW $1995

77 Porsche 911-S
Targa, stereo, pw, pm.

76 Mercedes 450 SL
Htp. plus convertible top, stereo

74 Mercedes 450 SE
4-dr. sunroof, stereo

66 Mercedes 230
4-dr., only 53,000 original miles

75 Olds Regency 98
4-dr., air, stereo, 20,000 miles

76 Corvette L-82
75 TR-6 Roadster
75 Fiat Roadster
74 MGB Roadster
74 Jaguar XJ-6
73 Sedan de Ville

Many More

DePape Motors Ltd.
1407 BROAD ST. 384-8035
D-00264A

1975 MARK IV
Black with matching leather interior, all options and moon roof, 22,000 miles in new condition, call Mr. Kenyon, 386-2450.

'71 DATSUN 510, NEW TRANSmission and clutch, mags, radials, spoiler and many more extras, excellent condition; asking $1450. 477-5108.

1975 CHEVELLE MALIBU CLASsic 2-door hardtop, V-8, power steering, etc., 17,000 miles. $3985. Sports and Classic Cars Ltd., 384-1721, 592-3121. Dealer 00244A.

1975 CHEVY NOVA L.N. 6 CYLINder automatic, power steering, bucket seats and much more, $3885. Sports and Classic Cars Ltd 384-1721, 592-3121, Dealer 00244A.

1975 MONTE CARLO LANDEAU, bucket seats, console, air, cruise, etc., 21,000 miles, like new, $4685. Sports and Classic Cars Ltd 384-1721, 592-3121, Dealer 00244A.

COMPACT STATION WAGON
1971 Mazda 1800 wagon, perfect condition, roof racks, radio, just tested. Must sell this week. 479-7937 and 598-3149.

1975 FIREBIRD 350, AUTOMATIC, P.S., P.B., tilt wheel, 8 track, mags, wide tires, low mileage, other extras, excellent, $5000. 478-8166.

FOR SALE, 1954 PLYMOUTH 4 door, 6 cylinder sedan, orginal paint and interior city tested until March '78, plus 3 new tires open to offers, call 384-4842.

A-1 '72 442 CUTLASS SUPREME, convertible with 445, 400 turbo transmission. Cruise control power windows. Best offer. 382-9856 between 5 and 10 p.m.

1967 PONTIAC PARISIENNE, small V8, automatic, power steering, power brakes. Mint condition. $800, or offers. 595-7894.

'75 PLYMOUTH, GRAN FURY wagon, 400 4-barrel, AT, PS, PB, radio, 12,000 miles, like new, $5,295. 477-7464.

1973 MAZDA 4-DOOR STATION wagon, RX3, dark metallic brown, 19,000 miles. Excellent condition. Asking $2500. 386-9194.

1967 MUSTANG CONVERTIBLE, 6 cylinder, automatic, power steering, good condition. Offers. Phone 598-5405 after 6 p.m.

'72 BUICK LE SABRE, 2-DOOR hardtop, high mileage, mint condition, fully powered including CB, $2900. 592-0121 after 5, weekdays.

$650
1964 VOLKSWAGEN, GOOD RUNning, good body, good paint, good tires, 478-1430, 384-8970.

CONVERTIBLE 1974 BUICK LE Sabre Luxus, all power options, excellent condition; offers. 382-6989 after 5:30.

'67 CHEVELLE SUPER SPORT 396, rebuilt turbo 400, Holley Weiand, crane, CRW, 12-bolt posi, new paint, $2800. 383-9201.

1970 FOUR DOOR FORD GALAXie 500, power steering, automatic, 64,000 miles, very good condition. 479-1202. $1050.

ECONOMICAL '69 FALCON 2-door, automatic, 6 cylinders excellent condition, mounted studded snow tires. $1750. 592-3430.

1964 PONTIAC GRAND PRIX 389, automatic, power steering, power brakes, power windows, $1000 or best offer. 592-0533 or 478-2148.

1969 COUGAR XR7, P.S., P.B., auto, leather upholstery, excellent condition; best offer. 245-2539 Ladysmith.

1974 CHALLENGER RALLYE 360, 4 bbl. automatic, P.S., P.B. mags, low mileage. 479-5602.

1960 PONTIAC SEDAN, GOOD shape, clean, new valve grind, $300. Phone 382-6411 or 386-7077.

1970 PLYMOUTH SPORT SATELlite 383 four barrel, excellent condition. 477-6243.

69 FORD FAIRLANE 500, GOOD condition, $550 or best offer. 474-1907.

1958 AUSTIN CAMBRIDGE, MEchanically sound, needs fender, $100. 384-0448.

1973 TOYOTA CELICA, FOR sale, red with black interior, radio, excellent car, $2300. 592-1005.

'66 FALCON FUTURA 289, AUTOmatic, good condition, $450. 478-1972.

'74 GREMLIN, 30 M.P.G., LIKE new, 14,000 miles, must sell this week; offers to $2400. 382-8453.

1968 VOLKSWAGEN, EXCELlent condition, $1000 or offers. Phone 642-5338 or 479-4828.

1974 ASTRE HATCHBACK, AUTOmatic, new tires, tape deck, $2100. After 5. 386-6203.

1967 CHEVY MALIBU, 327, radio, automatic, $595 or best offer. 478-4047.

MAZDA RX3, 1973, 30,000 MILES, excellent condition. $2,200. 382-7907.

1964 VW BEETLE, VERY CLEAN, no rust, gas heater. $450. 382-2604.

71 PLYMOUTH SATELLITE Sebring, all new, $1800. 385-5223.

1967 CHEVY BISCAYNE. 382-7457 between 5 and 7 p.m.

150 CARS FOR SALE

VICTORIA DODGE CHRYSLER
ON YATES

CARS! TRUCKS!

77 Dodge D100	$5195
76 Dodger Aspen	$5195
76 Dodge Flatdeck	$5995
76 Dodge ½-ton P.U.	$3795
76 Dodge Dump Truck	$13,995
76 Dodge D100	$3995
76 Chrysler New Yorker	$8995
76 D800 Dump Truck	$16,995
65 Gremlin	$3695
76 Dodge D200 4x4	$6495
76 Chev Monte Carlo	$5995
76 Chrysler Cordoba	$6996
76 Camaro	$5995
76 Aspen Wagon	$5195
75 Cutlass Supreme	$5395
75 Ramcharger 4x4	$6595
75 ¾-ton P.U.	$4495
75 Buick Century	$4995
75 Firebird	$5695
75 Plymouth S.W.	$4895
75 T. Bird	$6995
74 Fiat 128 2-dr.	$2195
74 Datsun 710 Wgn.	$2795
74 Gremlin	$2595
74 Vega	$2295
74 Plymouth 4-dr.	$1595
74 Continental	$5995
74 Mazda RX4 Wgn.	$3595
74 D100 and Canopy	$4295
74 Chrysler	$3995
73 Matador Sedan	$1795
73 Buick Century	$2495
73 Sebring 2-Dr. H.T.	$2995
73 Chrysler H.T.	$3195
73 Caprice 4-Dr. H.T.	$3495
73 Toyota Wgn.	$2995
73 Toyota Corolla	$1995
73 Ford Maverick	$2995
72 Austin Marina	$1795
72 Plymouth Fury 111	$2495
72 Chrysler Newport	$2495
72 Newport H.T.	$2595
71 Malibu 2-dr. H.T.	$2695
71 Volkswagen	$1795
70 Volkswagen Bug	$1895
69 Chrysler Newport	$1895
69 Volkswagen Bug AT	$1595
69 Ford LXL 2-dr. H.T.	$1895
68 Alaska Camper	$1595
68 Cortina	$1095
67 Volvo 4-Dr.	$2195
66 Buick Special 2-Dr.	$1195

—2-year GW Warranty

—3 years of oil changes as per manufacturer specification.

—Bank financing available.

VICTORIA
DODGE CHRYSLER
819 YATES
Hours Mon.-Fri. 9-9, Sat. 9-6
DL No. D00867A
384-8174

BMW capital city auto ltd.

1975 SCIROCCO
Silver, radio. Very good.
$3995
1974 BMW 2002
Sienna Brown, radio, low mileage, excellent.
$5600
1972 VW 7 PASSENGER BUS
Blue-White, radio.
$3600
1977 BMW 320 i
Demonstrator, Mint Green
1977 BMW 530 i
Demonstrator, White, loaded
1971 BMW 2800 CS
Tundra green lacquer beige velour interior, standar dshift, air condition, sunroof, power windows, power steering, stero, 1 owner full history.
$12,500
Capital City Auto
DL 00162A 386-7508
1750 Government St.

1963 PONTIAC, 8 AUTOMATIC, tested, very good condition. $695. 1966 Falcon, 6, automatic. Best over $450. 477-8624.

1967 CUTLASS SUPREME TWOdoor hard-top buckets, console, custom paint, closest offer to $1250. 386-1015.

1969 COUGAR XR7, PS, PB, auto, leather upholstery, excellent condition. Best offer. 245-2539, Ladysmith.

75 PONTIAC ASTRE, MUST sell, best offer to $3200. May be seen at No. 106 - 843 Craigflower Road.

71 BUICK SKYLARK. MUST sell, $1400 or offers to Sunday. Phone 479-8563 between 5 and 7 p.m.

1972 CHRYSLER NEW YORKER Brougham, fully powered, air conditioning, super conditon. Asking $2,600. 382-4805.

1967 ROVER 2000TC, 56,000 miles. Asking $1250. 598-7780, 5 p.m. or weekends.

1975 HONDA HATCHBACK, $2500 firm, 478-2817 or 382-2277 mornings and after 5 p.m

FINE 69 TOYOTA CROWN, IMmaculate 4-door, new radials, $2,000 or best offer. 479-5488.

'73 CAPRI, YELLOW, 2600 V-6, 53,000 miles, asking $2500, 382-3311.

1967 THUNDERBIRD, LANDAU. Asking $1,200, or offers. 385-8195.

1970 MAZDA 1200, AUTOMATIC, good condition, offers: 477-4170.

1968 VOLVO GOOD CONDITION, closest to offer to $1500. 385-9954.

74 THUNDERBIRD, LOADED, $5,800. 658-8144.

'70 MAZDA COUPE 1200, VERY reasonable. 388-6850.

1967 VOLVO, GOOD CONDITION, $1500. 477-5904.

1973 SUPER BEETLE, $1750. After 5 p.m., 477-3993.

'74 FIAT, 128 LOW MILEAGE, 652-2501.

55 AUSTIN GOOD RUNNING order $130 or best offer. 385-5894.

150 CARS FOR SALE

McCALLUM DATSUN VOLVO
McCallum Motors Ltd.

SPRING SAVINGS! ON OUR USED CAR INVENTORY!

76 Dodge ¾-ton P.U., canopy
74 Pinto, automatic, radio
74 Le Mans H.T. V8, A.T.
74 Charger. V8, A.T.
74 Coronet, 4 dr. V8, A.T.
73 Ford ¾ton PU. V8
73 Barracuda. V8, A.T.
73 Ford ½-ton P.U., canopy
72 Mustang
72 New Yorker, 4 Dr. H.T.
73 Volvo 1800 ES wgn.
73 Volvo 142, automatic
76 Datsun B210, auto.
76 Datsun long box P.U.
75 Datsun 710 2 door
75 VW Rabbit
74 Toyota wgn. 4 spd.
74 Datsun B210 H'back
73 Datsun '610', A.T.
73 Toyota 2 DR.
72 Datsun '510' 4 Dr.
71 Opel GT, coupe
68 Corolla, automatic.

100 POINT BCAA INSPECTED!

DOWNTOWN
1101 YATES AT COOK
382-6122 Dlr. Lic. 00850A

COLWOOD
1836 Island Highway
478-1741 Dlr. Lic. D-00850A

EMPRESS PONTIAC BUICK GMC

'76 FIREBIRD ESPRIT. V8 automatic, power steering, power brakes, radio, green outside with all vinyl interior $5795

'76 FIREBIRD TRANS AM V8, automatic, Power steering, power brakes, radio. Silver in colour with all black vinyl interior $7195

OPEN
Mon.-Thurs. 9-9
Fri.-Sat. 9-6
2867 Douglas at Topaz
382-7121 D.L. D01227A

1969 CHEVELLE S.W.
Deluxe model, power equipped, MV tested, D538A, Capri Motors, 555 Hillside. 385-3512.

1965 CORVAIR
Best cash offer by April 28 must sell phone 386-1989.

69 GTO
Automatic, new paint, 48,000 miles, $2500. 656-3426.

67 FORD FALCON STATION wagon, exceptionally clean, good tires, body and engine, offers. 652-3222.

67 OLDSMOBILE VISTA CRUISer station wagon, radial tires, mechanically sound 656-2921, evenings 656-3124.

REPOSSESSED
1969 Volkswagen in fair conditon, now open for bids. Call Pacific Finance between 9-5. 385-2401.

ARROW, 4500 MI., AUTO. trans., loaded; only $4400 or offers. 26-9331 No. 5 Rd., Richmond, V7A 4E1.

1973 TOYOTA 2-DOOR SEDAN, new front shocks, tires, all ignition, 56,000 miles, girl's college car, very nice, $1800. 479-7828.

'71 TOYOTA COROLLA, 36,000 miles, automatic, 4-door, radio, offers. 385-3807.

1962 ACADIAN STATION WAGON, automatic, good running order, offers. 477-3158.

'68 BUICK LESABRE, EXcellent condition, all power options, $600 firm. 474-1294.

MUST SELL IMMEDIATELY, 1969 Ford Cobra, Best offer takes. Phone 385-1777, after 7:00 p.m.

1955 CHEV. AUTOMATIC 4-DOOR. Running. $400 or best offer. 384-4955.

'68 FIREBIRD 350, AUTOMATIC, excellent condition, p.s., p.b., 592-7674 after 4.

1968 BEAUMONT, 6-CYLINDER automatic, good condition. $1100. 1974 Jeep, automatic, pickup. 477-1784.

'70 CUDA, LOW MILEAGE clean, $2200 offers. Phone 592-6566 before 9.

'67 FORD FALCON, RUNS GOOD, tested 78, $500. 652-1539.

1940 CHEV COUPE, STOCK, $3000 or best offer. 658-8706.

1966 MUSTANG CONVERTIBLE, offers. 478-2196.

'70 TOYOTA COROLLA, 68,000 miles, 6 mounted tires. 478-1466.

1970 CAPRI
652-1998

1972 AUSTIN MINI, $1200. 598-8156 after 6.

'74 DATSUN 710, MINT CONDITion, $2400. 652-2122.

'65 DODGE, $300, GOOD RUNning order. 392-2746 after 5.

150 CARS FOR SALE

Speedway MOTORS LTD.
AUDI PORSCHE VOLKSWAGEN

62 MPH
77 DIESEL RABBIT
Convertible
77 BEETLES
ON SALE NOW

ECONOMY SPECIALS

74 FIAT
4 door, radio, front wheel drive, low miles, green in color
$1895

73 FIAT
128, 2 door, 34,000 miles, radio, blue in color.
$1395

72 VAUXHALL
wagon, 4 speed, radio, low mileage, red in color
$695

69 BEETLE
deluxe, 4 speed, radio, red in color.
$895

ALL PURPOSE ECONOMY CAMPER
76 VW
dorper, conversion, opo up top, under 7,000 miles
$6,995

PLUS
many other new and used campers on display

FAMILY OWNED AND OPERATED SINCE 1953

DOWNTOWN
971 Yates Street
at Vancouver
Dealer Licence No. D-00486A
385-2415

INDY PACE CAR
76 BUICK
FREE SPIRIT
2-dr.-htp., V-8, auto., power steering, power brakes, stereo cassette, and radio, ONE OF A KIND. Original Indy Pace car. For a test drive please call BOB FAYLE at CORNELL-CHEV-OLDS Ltd. 385-5777 or (res.) 598-2756. 3050 Douglas. D-00681A.

1968 Thunderbird
Immaculate two door hardtop, $2,000. Doug Foord, 382-6447 or 479-1687.

1973 DODGE DART SWINGER Special 2-door hardtop. Slant 6, auto., power steering, radio, tinted glass, new white wall radials, extra winter spare, two hitch, white, 35,000 miles, excellent condition. Reduced for quick sale to $2650 O.B.O. 656-4027

1972 LE SABRE BUICK FOUR new tires, perfect mechanical oder. $2,300. 1974 Pinto, one small dent on fender. Tires good. Perfect working order, $2,000. Phone 592-4051 evenings.

1962 RAMBLER STATION wagon, tested till October, running condition, needs ring job, $200. See at corner Cadboro Bay Road and Penrhyn, inquire at service station.

'72 MAZDA R100, NEW MOTOR, new batery, new snow tires, radials, tachometer, radio, clock, 4 speed,, safety check until March '78, excellent condition; offers on $1700. 598-1674.

72 CUTLASS SUP. 2-DOOR-HARDtop, vinyl roof, 350, 4-barrel, p.s., p.b., mags, general grabber tires, Gabriels, air, radio, tape deck, rear speakers, gauges. 652-2837.

TWO EXCELLENT WAGONS
1974 Toyota Corona Mk. II, mint, loaded, $4250. 1968 Chev. Malibu 350, p.s., p.b., regular maintenance, see it, $675. 592-9224.

1970 TOYOTA SPRINGER, AUTOmatic, radio, clean, tested, runs well, $675. Sports and Classic Cars Ltd., 384-1721, 592-3121. Dealer 00244A.

1957 DODGE POLARA, 4-DOOR, many extras including factory air, must be seen, asking $950. 479-6053.

1958 EDSEL
43,000 original miles, excellent condition throughout. Phone 386-1989.

1970 CORTINA DELUXE, AUTOmatic, very low mileage. Asking $600. For further information. 383-3753.

1969 CUTLASS S, CONVERTIBLE, all power options, fair running order. $600. 592-3218.

1961 PONTIAC HARDTOP, AUTOmatic, original condition, new tires. 479-4145.

1973 MAZDA RX3, ROTORY ENgine, excellent condition including new radials. 656-1500.

'73 CAMARO, EXCELLENT CONdition, $3700 or best offer. 383-4496.

TRANSPORTATION, '68 CORtina, $200. 385-7078.

150 CARS FOR SALE

THREE POINT MOTORS

BUY A NEW DATSUN NOW GET $200 WORTH OF EXTRAS AT NO EXTRA COST!

76 MAZDA	$3,995
76 ARROW	$3,695
76 MG MIDGET	$3,595
75 ASTRE	$2,595
74 TOYOTA	$2,695
74 ASTRE GT.	$2,495
74 MAVERICK	$2,395
74 VW	$2,395
73 TOYOTA	$2,695
75 TOYOTA	$2,295
73 VEGA	$2,095
72 VW 411	$2,395
72 FORD	$2,095
72 TOYOTA	$1,795
72 FIAT	$1,595
71 VW 411	$2,095
70 T-BIRD	$2,795
70 HORNET	$1,995
69 ARROW	$1,095
66 BUICK	$ 995

ALSO A FINE SELECTION OF USED DATSUN CARS & TRUCKS

USE OUR BANK PAYMENT PLAN NO DOWN PAY'T 100% FINANCING ON APPROVAL OF CREDIT

Open 'Til 9 P.M.
SHOW YOU CARE DRIVE SAFELY
2620 GOV'T AT HILLSIDE
385-6737
Dealer Licence D00740A

S&H TOYOTA

NEW 1977 COROLLA 1200 LIFTBACK
$3,998

76 CHRYSLER CORDOBA 2 dr. HT	$5995
76 TOYOTA COROLLA 4-dr., auto., radio.	$3695
76 TOYOTA COROLLA 1200, 2-dr., 4 spd.	$2695
75 TOYOTA CORONA 4 dr. AT	$4195
75 HILUX PU, 4 spd with camperette	$3895
75 COROLLA S.W. 4 spd.	$3595
75 VOLKSWAGEN RABBIT 2 dr., 4 spd.	$3595
74 TOYOTA CORONA S.W., 4 spd.	$3595
74 HORNET 2 dr. auto. Very clean	$3195
73 TOYOTA CORONA 4 spd.	$2395
73 CELICA 2 dr. HT, auto trans.	$2995
73 DODGE CORONET 4 dr. sdn.	$2995
71 TOYOTA MARK II 2 dr., Hardtop, 4 speed	$1595.

Saunders and Hitchman Ltd.
2040 Cadboro Bay Road
At Fort and Foul Bay
Dealer Licence D01751A
592-2471

A LITTLE RED
76 HONDA
HATCHBACK
For Personal Service
Phone
KEN ALGER
Empress Pontiac Buick GMC Ltd.
382-7121 Res. 477-6308
DL01227A

SPORTSMAN SPECIAL!
1966 BRONCO, with 6 cylinder engine and 4 wheel drive. For personal service, phone CHARLIE PETERSON, at Empress Pontiac Buick GMC Ltd., 382-7121, or res. 592-0458. DL01227A.

CLASSIC
1966 Fiat 1500 sports convertible. Radial tires, very attractive and clean, $750. 595-5365.

SACRIFICE, 1967 FORD, 2-DOOR hardtop, small V-8, automatic, good condition, must sell. $650 or offers. 479-2293.

1974 CELICA GT, LOTS OF accessories, excellent condition, never raced, $4150. 595-4214 Dan.

1971 MAZDA 1200 COUPE, 4 speed, good condition, $1350. 595-4214 Debbie.

1964 CHEVY II, 6 CYLINDER, good running order, $220 or best offer. Rob, 477-4370.

150 CARS FOR SALE

peter pollen ford
FORD

See Our Selection Of Over 100 USED CARS & TRUCKS

PETER POLLEN FORD
YATES AT COOK
384-1144
D 00745A

CARS
ESQUIMALT AUTO MART LTD.
TRUCKS
480 Esquimalt Rd.
382-7195

When you need A Better Car
Shop Where Better CARS ARE
SOLD

70 PONTIAC LE MANS 4 dr. wagon, V-8 auto., PS, PB. Clean $1295

75 AMC MATADOR X, V8 auto, PS, PB, buckets, 28,000 miles $3195

76 FORD CAPRI 2 dr., V8 4 spd., buckets, one owner, 12,000 miles $4595

75 PLYMOUTH SATELLITE 4 dr., wgn., V8 auto, PS, PB, roof rack $3995

73 MAZDA DX3 4 dr. wgn., 4 cyl, 4 spd, radio $1695

72 MUSTANG MACH I 351 Cleveland, 4V auto., PS, PB, jet black, mags $3795

72 DODGE CHARGER V8 auto., PS, PB, vinyl roof, clean $2495

69 PONTIAC GTO 400, 3 spd., floor shift, buckets, new paint $2495

68 COUGAR 289, V8 auto, PS, PB, radio, new paint $1895

75 DODGE POWER WGN. 360, V8, auto., PS, PB, 4-wheel drive, short box $5995

70 FORD ECONOLINE Super Van, 6 cyl., 3 spd., sun roof, finished interior, well done up $4295

Large Selection
BANK FINANCING ON APPROVED CREDIT
D-00856A

PAINTER MOTORS LTD.
GOOD SELECTION OF PREMIUM USED CARS

74 MALIBU Wgn. V-8 auto	$2995
74 FIAT, 22,000 miles	$1995
74 GMC ¾, 27,000 miles	$4195
74 LINCOLN MK IV	$9400
73 PINTO Squire wgn.	$1995
73 PINTO 4 speed	$1795
73 CUTLASS S 2-dr. HT.	$3295
72 DATSUN 1200 low mileage	$1395
71 MACH I Immaculate	$3495
71 BUICK Centurian HT.	$1995
69 CUTLASS 2 dr. HT.	$1795
69 FIREBIRD overhead cam	$1795
69 MUSTANG V-8 auto	$2295
68 FIREBIRD 4-Sd sharp	$2495
68 FIREBIRD 400, with air	$2395
67 CAMARO SS, 50,000 mi.	$2495
67 COUGAR auto. P.S., P.B.	$1695
64 MUSTANG V-8 auto., P.S., P.B. very rare, completely stock	$1995

1512 QUADRA at PANDORA
D-00346A 385-0122

75 CHEV ¾-TON VAN
Finished in black with only 18,000 miles! 350 V8, automatic, power steering and brakes, radio. Long wheelbase model with a partially finished interior. For personal service, contact FRED MAGUIRE, at Empress Pontiac Buick GMC Ltd., 382-7121, or res. 592-3130. DL01227A.

1975 CHEVY NOVA CUSTOM, 4-door, power steering, power brakes, V-8 automatic, 26,000 miles excellent condition, $3600; 1973 Dodge Dart sport, power steering, power brakes, 6 automatic, 56,000 miles, good condition, $2500. Days, 386-3556 or evenings, 385-4066, ask for John.

75 FORD COUNTRY SQUIRE WAGON
9 passenger, 2 way tailgate, Power steering, power windows, power brakes, new tires, under 25,000 miles, trade or terms, offers on $5300. Phone 478-8391, after 6 P.M. 592-1331.

1961 CORVAIRE LAKEWOOD, good condition, recent motor overhaul, automatic. Asking $275 Or nearest offer. 382-6096.

CLASSIC CONVERTIBLE
1959 CHRYSLER
2875 Phyllis St, 477-5970

1970 XR-7 COUGAR CONVERTible, fully equipped, best offer. 388-6038.

FOR SALE: 1968 GREEN MINI, 45 miles per gallon, well looked after, $800. Phone 112-743-5456.

150 CARS FOR SALE

Wille Motors

"CARS"

64 IMPALA SS 327 4 sp.	$1995
72 GOLD Duster 318 auto.	$2495
73 MALIBU cpe, low miles	$3295
74 NOVA SS 1 owner	$3895
74 DART Sport 6-auto	$2895
74 CHARGER, low miles	$3895
75 SCAMP 2 HT	$2995
76 DART 4-dr. 6 cyl. auto.	$4195
76 SWINGER 2-dr. ht. 6 auto.	$3995

TRUCKS, VANS, MOTORHOMES

70 DODGE Pop-top Camp-van	$3295
72 DODGE Maxi Mo-home	$7495
74 ECONOLINE 4x4 Van	$5695
75 TOYOTA L. Box, canopy	$3595
75 DODGE 1 ton dump	$6995
75 FORD ¾ ton, full power	$4195
75 DODGE ¾ plus camper	$6595
76 DODGE Maxi 15 pass. Van	$6995
76 DODGE Camperized Maxi	$8195
77 DODGE Van Conversion	$5795
77 DODGE Golden Ears Conv	$8995
77 WASTERVAL Viewliner	$13,795

Many more to choose from

WILLE MOTORS LTD.
Dlr. D-00840A
3240 Douglas at Cloverdale
382-2313
OPEN 9 A.M. to 6 P.M.

16,000 ORIGINAL MILES 974 Dodge Challenger, ET mags, Concorde 50s, lakers, must be seen. 2673 Parkview Drive, anytime.

1969 CHEV IMPALA, CUSTOM 350, good condition, full year tested, P.S. and P.B., radio, automatic, excellent body and paint, $1400. 652-4113.

MUST SELL 1965 VALIANT SIGnet, 2-door hardtip, best offer over $200. Good mechanical condtion, needs some body work. 382-0488.

1970 PONTIAC LAURENTIAN, power steering, power brakes, radio, excellent condition. Offers. 592-7010.

'68 CORTINA, NEW RINGS, clutch and valves. Tested until January 78. Reasonable offers. Kerry, 658-5357.

1969 DATSUN STATION WAGON, very good condition, new clutch andp aint job. Safety sticker. $800. Phone 477-2193.

1966 VOLKSWAGON, 14,000 ON rebuilt engine, new exhaust and front-end work. Good second car. $300 or closest offer. 478-0995.

1970 CAMARO, FULLY LOADED, small 8, low mileage, orange with white roof. Asking $2,800. 386-7984.

CLEAN, DEPENDABLE TRANSportation, 1963 Pontiac, two-door hardtop. $350. 384-7777.

1975 RENAULT 12 STATION wagon, standard, 29,000 miles, excellent condition. $2,600. 598-3985.

1972 DODGE DART, 6 CYLINder, automatic, fine condition. $2,400. 382-3835.

1957 PONTIAC, 2-DR. A.T. ONE owner, lady driven. Good running order. 656-6957.

1971 AUSTIN AMERICA. A.T. Lady driven, low mileage. Economical. 382-3908.

1973 MERCURY COMET, A.T., P.S., low mileage. Must sell. 382-3908.

'63 PONTIAC TWO-DOOR HARDtop, bucket seats, console automatic, $225. 383-4744.

1973 LINCOLN MARK 4, Excellent condition, 40,000 miles, $6,500 firm. 384-8830.

L

151 SPORT, IMPORT CARS

'75 TRIUMPH TR6
One-owner, 11,000 miles, mint condition.

74 MBG
Hardtop plus convertible top, 2-Tonneau cover, ski rack.

We Pay Cash
FOR SPORT CARS!
DEPAPE MOTORS LTD.
1407 BROAD ST. 384-8035
D-00264A

'70 SUNBEAM ALPINE
Newly rebuilt engine, radio, radials, excellent condition, $1500. For appointment to view, 382-2151, rm. 543.

1973 VOLVO WAGON. GOOD APpearance-wise and m echanically. $3,800. 430 Montcalm. 479-5962.

ALFA ROMEO SPYDER 2000, 1975, 18,000 miles. Offers to 7,000. Phone 383-8038 after 5 p.m.

tion, many extras, $1450 firm. 592-1396.

69 FIAT 124 SPORT, NEEDS work, offers. 385-9946.

67 PORSCHE 912 TARGA, $4900, offers. 479-1816 after 5 p.m.

73 MINI 1000. EXCELLENT CONdition, $1800 or offers. 652-1740.

MUST SELL, 1974 BLUE FIAT X19, 21,000 miles. $3600. 477-0693.

154 TRUCKS, BUSES and VANS

CAMPER'S DELIGHT- 1974 Toyota automatic with longbox, ¾ ton rated, one owner, 38,000 miles. 1974 Okanagan camper. This unit is loaded with every extra to add to the comfort of the travetilers. Self-supporting power system in camper, chemical toilet, heavy duty springs, air shocks, intercalm, spare propane tank, large side-mount mirrors, 3-burner stove with large oven, 3-way fridge with small deep freeze, furnace, camper jacks, sleeps 4 adults, curtains and rugs throughout. Should be seen. For appointment call 382-5892. Asking $5500.

1967 CHEV HALF-TON, CAMperized, low mileage. Excellent condition, $1700 or nearest offer. 656-6463.

1975 FORD, 150, 300 SIX, AUTOmatic, all heavy duty options, radio, 6 tires and rims, 13,000 miles, like new, $4,850, 642-5577.

1968 DODGE VAN, $1200 OR BEST offer, 212-902 Caledonia, 388-7120 after 6 p.m., Days 386-1457, Greg Smith.

1977 DODGE VAN, T 100, 6 CYLinder standard, Couch converts to double bed, 2,000 miles. Excellent condition. $4895. 383-6774.

'74 FORD, LONG BOX, FULLY camperized, custom interior, 110 power, awning, mags, must sell. 384-5658.

USED TRUCKS
Half-ton pickups to tandems
GEORGE ENG TRUCK SALES
2810A Rock Bay Ave. 385-3054

'65 GMC ½-TON
V-8, 4-speed, $900. D538A, Capri Motors, 555 Hillside. 385-3512.

FORD RANGER ¾ TON camper special 1967, dual tanks, dual battery, automatic, radio, looks like new. 479-6333.

'66 INTERNATIONAL 4X4, NEW 6000 lb. winch, just tested, excellent mechanical condition. 656-2921, evenings 655-3124.

'66 VW VAN, 1600 REBUILT, new tires, tape deck, radio, semi-camperized, tested, good condition must sell, $1090. 383-6949.

1975 FORD, TWO-DOOR HARDtop, excellent condition, power steering, power brakes, etc. $3,700. 384-7323 or 479-3778.

1964 ONE TON STEPVAN, '68 motor new clutch, tested, just tuned. Any reasonable offer. 595-4972.

'76 FORD ¾ TON POWER steering, power brakes and automatic transmission with 8' Security camper fully equipped. 478-7222.

1976 FORD ¾ TON, 4-SPEED, 27,000 miles, R Twin tanks, Custom cab $4385. 658-5685 after 7 p.m.

1975 BRONCO 4X4, HARDTOP, 302 V8 automatic, p.s., hubs, radio, 22,000 miles. Must sell $4695. Take trade. 743-5685 anytime. 01677A

REAL NICE 1975 FORD ¾-TON pickup V8, auto, p.s., plb, radio, red with white pin stripe, Will take trade. 743-5685 anytime. 01667A.

1974 FORD 250 CAMPER SPEcial, loaded, as new, 9½ ft. security camper, has toilet, stove, furnace and jacks. 746-1065 Duncan.

1975 CUSTOM GMC VAN, 3 speed standard, 15,000 miles. Enquire at 486 S. Joffre St., Esquimalt between 11 A.M. and 3 P.M.

1965 FORD ¾-TON PICKUP truck, average condition, large box, offers on 5750. Phone 478-8391; after 6 p.m. 592-1331.

'73 FORD EXPLORER ½-TON p.u., factory canopy, V8 auto, P.S., P.B., radio, like new, 27,000 miles 595-5004.

1972 FORD ¾-TON TRUCK, automatic transmission, heavy duty everything, 479-2848 or 388-6275, pager 301.

1977 DODGE VAN, T 100, 6 CYLinder standard, Couch converts to double bed, 2,000 miles. Excellent condition. $4895. 383-6774.

'74 FORD, LONG BOX, FULLY camperized, custom interior, 110 power, awning, mags, must sell. 384-5658.

USED TRUCKS
Half-ton pickups to tandems
GEORGE ENG TRUCK SALES
2810A Rock Bay Ave. 385-3054

'65 GMC ½-TON
V-8, 4-speed, $900. D538A, Capri Motors, 555 Hillside. 385-3512.

FORD RANGER ¾ TON camper special 1967, dual tanks, dual battery, automatic, radio, looks like new. 479-6333.

'66 INTERNATIONAL 4X4, NEW 6000 lb. winch, just tested, excellent mechanical condition. 656-2921, evenings 655-3124.

'66 VW VAN, 1600 REBUILT, new tires, tape deck, radio, semi-camperized, tested, good condition must sell, $1090. 383-6949.

1975 FORD, TWO-DOOR HARDtop, excellent condition, power steering, power brakes, etc. $3,700. 384-7323 or 479-3778.

1964 ONE TON STEPVAN, '68 motor new clutch, tested, just tuned. Any reasonable offer. 595-4972.

'76 FORD ¾ TON POWER steering, power brakes and automatic transmission with 8' Security camper fully equipped. 478-7222.

1976 FORD ¾ TON, 4-SPEED, 27,000 miles, R Twin tanks, Custom cab $4385. 658-5685 after 7 p.m.

1975 BRONCO 4X4, HARDTOP, 302 V8 automatic, p.s., hubs, radio, 22,000 miles. Must sell $4695. Take trade. 743-5685 anytime. 01677A

REAL NICE 1975 FORD ¾-TON pickup V8, auto, p.s., plb, radio, red with white pin stripe, Will take trade. 743-5685 anytime. 01667A.

1974 FORD 250 CAMPER SPEcial, loaded, as new, 9½ ft. security camper, has toilet, stove, furnace and jacks. 746-1065 Duncan.

1975 CUSTOM GMC VAN, 3 speed standard, 15,000 miles. Enquire at 486 S. Joffre St., Esquimalt between 11 A.M. and 3 P.M.

1965 FORD ¾-TON PICKUP truck, average condition, large box, offers on 5750. Phone 478-8391; after 6 p.m. 592-1331.

'73 FORD EXPLORER ½-TON p.u., factory canopy, V8 auto, P.S., P.B., radio, like new, 27,000 miles 595-5004.

1972 FORD ¾-TON TRUCK, automatic transmission, heavy duty everything, 479-2848 or 388-6275, pager 301.

1974 FORD F100 PICK UP, 302, V8, four-speed, mags on rear, new fibermold canopy, $3200 firm, 388-9440 after 6 p.m.

MUST SELL: '73 DATSUN PICKup and canopy, both in good condition, $2000 or best offer. 382-3895, 388-5252.

1948 CHEVROLET ½-TON PICKup, rebuilt motor, new paint, new tires, starter and battery; best offer. 386-3750.

FOR SALE
1973 Ford ¾-ton truck, good condition, low mileage. Phone anytime. 382-5592.

1973 FORD HEAVY-DUTY ½-TON, four-speed, excellent shape and running condition, must be seen. 652-4180.

75 CHEV ¾ TON, 350 FOUR speed, power steering, power brakes, Grecian bronze, extras, $5000 or best offer. 656-4650.

'71 BLAZER 4-WHEEL DRIVE, power steering and brakes, V8 automatic, good condition, $3000. Mr. Owens, 388-4334.

1973 GMC VAN, CAMPERIZED. 1 owner, excellent condition. Must be seen. $5,000 or best offer. 477-3875.

1958 FORD PICKUP F-100, LOW mileage, tested, $1200 or offers. Phone 385-5334.

'72 CHEV 1 TON, 350 FOUR-speed, excellent condition, $2500. 478-1980.

1972 DODGE FARE 318 AUTOmatic, good motor offers, call 388-8910 or 385-0024.

4X4, 1974 LANDCRUISER, WELL equipped, winch, etc. $4800, offers. 385-4784.

1973 FORD COURIER PICK-UP, very good condition, $1800. 656-2865.

MUST SELL: 74 DATSUN PICKup, with 23,000 miles. $2,300. 478-2598.

74 CHEVY ¾ 4X4, MANY extras, may take trade plus cash. 382-1754.

1969 CHEV. PANEL VAN, 6-CYLinder, runs good, camperized. 386-9144.

'62 GMC ½-TON PLUS RACK, good running order, $475 with rack, $400 without. 474-1694.

'62 FORD ½-TON, OVERLOAD, extra tank, undercoated, good shape. 595-0920.

FOR SALE AGAIN, 1973 TOYOTA pickup, with canopy, good condition, $1900. 656-6[illegible]

71 GMC PICKUP, NEW BRAKES, clutch, air shocks, mags, best offer. 386-3641.

SPRING SPECIAL 1973 COURIER, very good condition, $1750. 384-0969.

69 DATSUN PICKUP, VERY good condition, new battery, new muffler. 13 Dock St. 382-1984.

1976 CHEV ½-TON WITH CANopy, $5,000. Apply 2979 Dysart Road.

'66 FORD CAMPERIZED VAN, good looking, mechanically sound, very good buy, best offer. 477-3675.

'53 CJ3A JEEP, NEW PAINT and tires, rebuilt engine. Offers. 652-3222.

ANXIOUS TO SELL 68 BRONCO; have other vehicles waiting; $1750 or best offer. 478-7425 or 386-5936.

'75 CHEVY VAN, SHORT WHEEL base, low mileage, like new. 477-2803.

'74 JEEP CJ5, ROLL BAR, WARN hubs, 304, asking $4000 or offers. Phone 478-5898.

154 TRUCKS, BUSES and VANS

ENSIGN
Dodge TRUCKS
AND
RECREATION VEHICLE CENTRE
QUADRA
AT
CALEDONIA

Top Quality Used Trucks

'72 FARGO VAN
6-cyl., standard trans., 109 in. wheelbase.

Sale Price $2596
NO DOWN PAYMENT
$95 FOR 36 MONTHS

PLUS
69 DATSUN pickup
73 INTERNATIONAL
74 DODGE Van
74 FORD ¾ ton p.u.
75 DODGE ½ ton p.u.
75 DODGE B200 van
75 DODGE Kary van
75 DODGE Club cab
76 DODGE B200 van
76 DODGE power wagon
76 DODGE 1-ton p.u.
76 RAMCHARGER 4x4

PLUS MANY MORE
SEE THE TRUCK SPECIALISTS AT
ENSIGN
DODGE TRUCK CENTRE
QUADRA at CALEDONIA
386-2411
Ask for Truck Sales
Dealer Licence D-495B

BEN MADSEN
75 DODGE 1-TON Kari Van $4995
74 Ford ¾-ton Window Van $3795
73 Ford ½ ton p.u. $3495
73 Ford ¾ ton p.u. $3895
73 Ford 1-ton Window Van $3795
72 Mazda pickup $1995
72 Ford 1-ton C+C $2695
71 Datsun pickup $1795
70 GMC ½-ton p.u. $1995
69 GMC ½-ton p.u. $1295
BANK FINANCING AVAILABLE
2691 Sooke Rd. 478-5011
In Glen Lake D.L. 00569A

1975 GMC SIERRA GRAND 1-ton, 17,000 miles, power steering, power brakes, automatic, tilt steering, sound proof cab, non-spin, 350 camper special. Dual tanks, like new. 478-0245.

MUST SELL
'68 International van, Heavy duty. Asking $1,300. 478-3137.

MUST SELL
1974 CHEV 4x4
V-8 automatic, dual tanks, gauges, low mileage, $3475. 382-2751 ask for Ken.

LOOK!
Buy your red, 5-speed, 1977 deluxe cab Datsun Truck with only 600 miles, and save $1000. Canopy optional. Phone 478-3147.

65 MERCURY SUPER VAN, NEW motor, 20,000 miles. Semi camperized, $1200 or best offer. 382-9748.

'63 MERC ECONO VAN, NEEDS work and small Ford V-8, completely rebuilt. Offers 595-0424 after 6.

MAZDA PICKUP, 1973, HEAVY duty bumper, radio, good tires, two snow tires, $2100, 656-4454 656-2069.

71 FORD ¾ TON WITH 360 motor, dual gas tank and canopy with loading door. 385-6249.

1967 FORD HALF-TON, $900 invested recently. Offers. 477-8405, 5:00-7:00 p.m.

1952 CHEV 3-TON DUMP, SINGLE axle, as is. $500. 656-2340 or 656-1513.

66 DODGE VAN, STANDARD, just tested, carpeted, $1100. 595-5003.

65 VW VAN, MINT CONDITION, new rebuild, new trans. Custom interior, new paint, no rust. 658-8950.

1974 JEEP CHEROKEE, GOOD condition. $5300. 656-2340 or 656-1513.

RED '69 VOLKSWAGEN WINDOW van, well-maintained, tested, $2000. 592-9051.

'69 DODGE VAN, CARPET, CAMperized, pop-up roof, after 5 p.m. 382-7671.

1969 ¾-TON FARGO, V-8, 4 speed, power brakes, homemade canopy, $1600. 478-5618

'76 DODGE VAN, ONLY 8000 miles, camperized. 385-4029.

REFRIGERATED VAN FOR sale, 1959 1½-ton I.H.C. 388-7142.

1973 8-PASSENGER RALLY STX van. Phone 652-1914.

1968 DODGE 600 SINGLE AXLE dump, $2750. 474-1778.

1952 CHEV ½-TON, FLAT DECK, good 1961 motor. $250. 652-3819.

'66 FORD ½-TON, TESTED, V-8, 4-speed, 383-0666.

'61 GMC PICK-UP PLUS CANopy, $600 or offers. 385-4865.

'75 GMC WINDOW VAN, $6000 OR best offer. 384-2002, 384-7517.

1972 FORD 4X4, 250 V-8, STANdard trans. 479-4642.

1970 FORD ½-TON, HEAVY duty, 16" wheels, $895. 642-4454.

1969 HALF-TON FORD PICKUP, rebuilt 352 engine, $1600. 598-2950.

1976 F1-50. FORD XLT. OFFERS. 477-0265.

5-YARD DUMP TRUCK, NEW transmission and clutch. 479-6459.

154 TRUCKS, BUSES and VANS

LEN BARKLEY
INTERNATIONAL LTD.
'69 FORD dump, cat 225, 5 and 4, $9500
'71 I.H. dump,- DV550, 5 and 4, air $11,500
'72 I.H. dump, DV550, 13 sp., air $13,500
'73 I.H. dump, V478, a.t., a.c. $15,700
'75 I.H. dump MV446, 13 sp., air $18,500
517 HERALD ST. 388-5508
D-00165A

ARTS CAR SALES
Now at 642 Burnside E.
383-8302 DL00286A
76 RAM CHARGER 4x4 $7995.
72 FORD Econoline Van $2995.
71 CHEV ½ ton $2495.
71 DODGE ½ ton $1495.
71 VOLKSWAGEN Van $1495.

1974 FORD ¾-TON CAMPER SPEcial, 8100 GVW, 390 auto., P.S., P.B., radio 2 gas tanks green and lime; auxiliary springs, fibreglass canopy, sliding window, low mileage $4,950. Deluxe 1975 cabover camper, hydraulic jacks, ladder, range and oven, porto-potti all extras, $2,700. 652-3464.

Ultimate 4x4
1977 Chev. 1-ton 4x4 pickup with dual rear wheels. See it first at
EXECUTIVE IMPORTS LTD.
9756 3rd St., Sidney
MDL 01634A 656-7241

MUST SELL 1964 MERC ½-TON, deluxe AT, p.s., rebuilt trans, new carb., alternator, and tires, with 8' factory camper. Ideal unit at very easonable price, also 1971 Toyota Mark II station wagon, AT, reasonable or trade for ¾ ton van, 478-1616, 1225 Goldstream.

1965 CHEV WINDOW VAN, FACtory camper conversion, aluminum pop-up top, propane stove, icebox, new tires, body good and mechanically A-1, only 74,500 miles. $1495. Open to offers. 478-9904.

1975 FORD RANGER XLT ¾-ton, super cab, 460, automatic, air conditioning, many extras. 1975 Nomad 10½' camper, deluxe model, new condition. Will sell separately. Phone 743-2110.

1976 FORD F250 CAMPER SPEcial, 460, automatic, AM-FM, tape 72 Vanguard 8'6" camper. May be purchased as unit or individually. 656-4267 after 5

1969 FORD RANGER ¾-TON, mint condition, only 44,000 miles with 10½' Okanagan camper. Both loaded with options. Asking $5,500. 478-2656.

'59 LANDROVER, 4-DOOR STAtionwagon, recently rebuilt engine, new clutch, direct drive winch, body good condition, offers. 479-7259.

1974 F 350, 1 TON XLT SUPER camper special, like new, power steering, power brakes, automatic transmission, radio, dual tanks, 9,000 GVW. Asking $4695. 592-2569.

FOR SALE, 1970 FORD ECONOline van V8 302 customized, camperized, low mileage, many extras asking $3800 or offers. Phone 386-6384, Grant.

64 ECONO VAN H.D. 6 LIFT TOP, sink, ice-box, table-bed. Motor 3-year-old. Excellent mechanically, Rubber OK. $1,000 or nearest offer. 382-5948.

1973 GMC DUAL WHEELS, camper special, 454 V-8, 400 Trans, radio, dual tanks, $3,800. 386-8321 days, 595-2455 evenings. Ask for Jim.

1969 FORD 1-TON
New dual wheels, great shape. PTO 52050, D538A, Capri Motors, 555 Hillside. 385-3512.

'76 JEEP CJ5, HIGH BACK bucket seats, push bar, roll bar, fog lamps, tach, low mileage. 479-8447.

176 FORD E-250, 14,000 MILES, partly camperized, $5600. 384-5565. Will accept good small car as trade in.

'66 INTERNATIONAL ½-TON pickup with canopy, 4-Speed, standard, V-8, $1000. Phone 383-8237 after 5 p.m.

MUST BE SOLD
1965 CJ5 4x4 Jeep, Chev. V-8, rollbar, rear seat, big tires. Excellent condition. $2,400. 656-4295.

1965 FORD ¾-TON AUTOMATIC, power brakes, good rubber and good mechanical condition. $2600. 592-2833.

'74 GMC WINDOW VAN, POWER steering, power brakes, automatic, radio, radial tires, $4,195. 477-7713 after 7, 658-5685.

'69 VW CAMPER. EXCELLENT mechanical condition. Offers. 477-5234.

1959 GMC ½ TON, SHORT BOX, mags, 6 standard, tested, best offer. 478-0718.

'74 GMC ½ TON, 6 CYL, CUSTom-built canopy with white spoke rims, $2500. 478-8269.

'72 FORD TANDEM DUMP, 12 yd. Nahani steel box H. plate. 384-0909.

1970 GMC TANDEM TRACTOR. New 427 motor. Offers, trades. 477-0677.

TOW TRUCK
71 Chev beautiful shape can be seen at 880 Pandora Ave. 385-9942.

1973 DATSUN PICK-UP, TOP CONdition, best offer or trade for small car. 478-1476.

74 BLAZER, 4X4, IMMACULATE, winch, headers, new 11x15 tires, tire rack, many extras. 479-7964.

'76 FORD ¾-TON, CAMPER SPEcial, every option but air conditioning. Days 592-6409 or 592-0070.

65 JEEP WAGONEER, EXcellent condition, rebuilt trans., offers. 592-3395.

1969 FORD, 4X4, CREW CAB, 70,000 miles, very good, 6'6" box, stepside. $2550. 658-5101.

'69 GMC TANDEM, DUMP truck, with H-plate, phone 385-2637 or 656-5438.

FOUR WHEEL DRIVE
1957 Jeep wagon, winch, Warne hubs, new tires, 478-3760.

ATTENTION F-100 FANS — TWO 15" ½-tons. Steal both for $750. 384-5150, 479-1851.

1973 DATSUN PICKUP, 14,000 miles. 52795. 384-1914.

'73 DATSUN, QUALITY CANOPY. 595-0208.

1973 CHEV ¾-TON, 350, 4-SPEED, insulated canopy. $3500. 385-5105.

158 TIRES

MICHELIN TIRES
ALL SIZES AND TYPES IN STOCK!
AT
D & D TIRE
1620 BLANSHARD
382-7283

PACKAGED DEAL FOR FORD, 2—14x8 U.S. aluminum slotted Mags, with near new Fisk sprint, 60 series belted tires plus 2—14x6 CDN aluminum Mags with G78 belted tires, complete for $250. 478-3030.

TWO FORD 15" RIMS, 5 HOLE. Six 16" split rims, Ford 8 hole. Four 16-750 tires, Two 16-700 tires, four ground grip, two smooth. Offers. After 6, 478-9268.

MUST SELL, FOUR F78-14 TIRES and wheels to fit Chrysler, Ford. Excellent condition, $95 or nearest offer. 383-5032.

4 NEAR NEW, 1000X16.5 MUD and snow tires, mounted and high-speed balanced. 385-8255 after 5.

FOUR GM 6-BOLT SPLIT RIMS and five tires. Like new $200 firm. 592-9289.

FIVE E78X15 SUMMER TIRES, two E78x14 snow tires, brand new; offers. Phone 385-4800 after 12-4.

TWO 750X14 TIRES AND TUBES, two 700x14 tires and tubes, 6-ply rating, $7 each. 479-5839.

WHITE BOAT RAMP FROM $29.95, 1200 X 16.5 tires, $115 each. 112-537-3804.

5 MICHELIN 175 HR14, XAS; 4 Goodrich DR 70-13s. 478-6248.

FOUR ALUMINUM SLOTTED mags and tires. $200. 382-6716.

TRADE TWO REAR SNOW tires for two normal tires. 478-2644.

G78 X 15 BELTED 525 PAIR, 695 x 14 on rims, $20. 477-0695.

TWO G-60 TIRES ON CHEV slotted mags. $110. 477-8430.

158 TIRES

WIDE, FAT, HUGE EVEN BIG TIRES
At Bigger Savings
SUPER SPORT
M50x14 $75
G50x15 $65
L50x15 $75
N50x15 $82
Remington XT White Letter
B60x13 $36
G60x14 $46
G60x15 $48
BFG T-A Radials
25% Off
Largest Stock of 50 Series
On Vanc. Island
Queenland Tire Dist.
384-8072

20% OFF
UNTIL APRIL 22ND '77
on all Dunlop RADIALS and 15" White GANGSTER TIRES
OTHER SPECIALS
10-15 Dunlop Dune Trac $74.55
11-15 Armstrong Tru Trac $74.95
White and Chrome Spokers
GOLDEN MILE TIRE 382-8228

160 PARTS, ACCESSORIES

TWO 15X7 KEYSTONE ROGUES, $70; two 15x8 Keystone Rogues, $70; four 14x6 GM Rally wheels with tires, $80; one LT 1 cam, $55. Will trade 4:11 gears for stock Camaro gears. Phone 383-7897 after 4:30.

MUST SELL IN GOOD RUNNING order 327, 283 plus 2 speed auto. '60 Chev convertible needs top, two Fenton racing mags, 15"x10" Unilugs, '55 Chev two-door hardtop seats, front and rear, 10" Ford clutch new, between 5-7, 383-4673.

425 H.P. 427 CHEV. ENGINE, 7,000 miles on brand new long block, complete with 780 Holley accel ignition ,new water pump, mounts and headers to bolt in '55, '57 Chev., $1500 or offers. 592-0553 or 478-2148.

'68 BEETLE TRANS., FRONT suspension. Also '56 Beetle floor pan, front suspension, body parts pan, front suspension, body parts, no rust, plus misc parts from Buick 215 aluminum V-8 and trans. 592-4796.

RADIATOR REPAIRS, FAST TOP quality repairs at Maurice's Auto Body, 427 Beta St., phone 386-3381. or 384-8094. Located behind the Burnside Pay and Save Gas Station.

CONCORD RADIALS TWO GR 50x14, two HR 50x15, 600 miles wear, $300 value. Offs. Also 625 Carter electric choke carburator, near new, offers. 595-7894.

57 SILVER HAWK FOR SALE, also 283 motor and transmission, 389 motor and transmission standard out of 58 Pontiac Ambulance. 642-3688.

SMALL BLOCK CHEV., HIGH performance parts, 350 h.p. cam and lifters, $100; highrise 4-barrel manifold, $50; new 625 competition Carter carburetor, $80. 383-4744.

Truck Wrecking
CROSS ROAD MOTORS
COBBLE HILL, 743-2352

WRECKING 69 CHEV IMPALA, front end damaged, radio, speakers, clean seats, doors, windows, rear end, etc. 748-9983.

'53 FORD, STRAIGHT AXLE, 9" rear end, slicks, 351 Cleaveland, tunnel ram, cam, headers, accel, partially finished, offers. 479-8286.

283 CHEV ENGINE AND TRANSmission, $100; 2 H78-14 belted snow tires, $40 or swap for H78-15s. 385-3533.

NEW 12,000 BTU INTERTHERM roof air conditioner with heat strip for motor home or trailer. Cost $650, bargain, only $425. 382-8670.

1969 PONTIAC 10-BOLT REAR axle, GM 194-6 cylinder, Powerglide transmission, miscellaneous '69 Pontiac parts. 592-9289.

TWO 15x7 CRAGER, SS UNILUG Mags with near-new 60 series tire, Holley 780, with 50cc Reo pump and trick kit installed. 656-3025.

Used Volkswagen Parts
Over 1 acre of VWs being dismantled. Call B.C. Auto Wrecking Ltd. 652-1181.

VICTORIA 4-WHEEL DRIVE
FREE WHEELING HUBS for any make of 4-wheel drive. D-13531.
597 Hillside at Rock Bay 386-5511

CORVETTE PARTS
1972 one-piece front-end, 1963 doors, rear clip, reconditioned. 4-speed. Offers. 385-3512.

ALFA ROMEO
1600 cc. DOHC, ram air-side-port Weber's, 5-spd. trans. and more. Call for info., 383-0324.

FOUR NEW 15X8½ AMERICAN Hurricane II rims, will fit 6 hole GMC 4x4 wheel. Never mounted. $360. 598-1488, 383-9236.

RACE DRIVES!
Nearly new 2-piece Nomex fire suit with Nomex scarf. Fits 5' 10" to 6'. $50. 652-2784.

BRAND NEW HOOKER headers, to fit any 66 and up, 2 and E body Chrysler. 273-360. Cost $160. Sell $90. 598-4344.

1954 CHEV 4-DOOR PARTS, 5 15-6 GM rally wheels, new tires, offers, 479-4013 or 642-4177.

1954 CHEVY II, 6 CYLINDER, good running order, $220 or best offer. Rob, 477-4370.

MUST SELL '66 FORD CUSTOM parts or whole. 289 rebuilt. 307 Chev. Reasonable. 478-8854.

SONY TC-26-F CASSETTE, 4 JENsen speakers, $150 or nearest offer. 386-3641.

FOUR 8-STUDDED 12X16.5 MAG wheels, tires, hubcaps, nuts and locks, new. $900. 479-2731.

WANTED, CHROME, METAL, head light rims, for 68 and newer, Volks. 383-2738.

WRECKING 69 PONTIAC 2-DOOR hardtop (front end damage); body parts for sale. 382-0094.

WANTED TO FIT, 72 JIMMY 2 standard wheel rims and rear seat. 478-1521.

4-SPEED HURST SHIFTER, $60. 396 G-Jet and manifold, $75. 385-4865.

1964 FALCON DOOR V8 AUTO for parts, 1953 ½ ton Ford, whole or parts. 478-9200.

WANTED: STANDARD TRANSmission for '65 Ford compact. 598-4367.

'66 CHEVY BEL-AIR, '57 ISUZU Bellet for parts, or tow away. 384-6580.

NEW HOLLY CARB 780 DOUBLE pumper. $60. New chrome Ford steering wheel, $10. 385-4926.

GALAXIE INSULATED CANOPY for small truck. $375. Three-passenger van seat, $60. 595-4844.

50 HUBCAPS
Some wheels, tires. 385-3512

WRECKING 1965 CHEV STATION wagon, new transmission and other parts. 478-6238.

'67 911 PORSCHE FOR PARTS, including new fender flairs, front spoiler and rear panel. 383-1295

'54 PONTIAC, 283 MOTOR, 2-speed transmission, good running order, $350. 384-7998.

62 VOLVO 544, B18B, $250. NOT in running condition. 595-0283.

BRAND NEW FIBERGLASS rear flared VW fenders. 658-8372.

1970 TOYOTA FOR PARTS.
479-9238

GEM TOP FOR 1972 THROUGH 1977 Ranchero, $325. 479-2525.

WANTED— MOTOR FOR '49 Plymouth. 385-7697, 386-6455.

'55 RAMBLER PARTS, LOW mileage engine. 595-6840.

1954 PONTIAC LAURENTIAN for parts. Best offer. 384-5349.

'55 BUICK WILDCAT, NO motor, good for parts. 652-2341.

WANTED, MECHANIC ROLLER cabinet. Will pay cash. 382-5277.

HOLLEY 450, CFM MINI spread bore, $95. 385-5105.

'66 CHRYSLER, WORKING CONdition, offers to $300. 383-5714.

58 GMC half-ton, long box, good engine, first $100. 595-2910.

66 PONTIAC 327, PARTS OR whole. 382-9505.

166 CARS AND TRUCKS WANTED

CAR STEREO
In-dash AM-FM radio and cassette player from $139.95. Expert installation available.
B.C. SOUND & RADIO SERVICE
931 FORT 383-4731

OPEN NOW
Come and see Victoria's largest stock of Hi-Performance auto accessories and parts.
Mon.-Fri. 9-9, Sat. til 5
D. G. AUTO
3244 Douglas 382-4012

WANTED: 351 CLEVELAND
388-9624

166 CARS AND TRUCKS WANTED

WANTED TO BUY
TOP QUALITY CARS
DePape Motors Ltd.
1407 Broad St. 384-8035

CASH
For your clean used car. Phone for appointment, Vern Geisler, 386-2411, Ensign Chrysler Plymouth Ltd. DL00495A.

SPRINGS
We sell and install Dendoff Overload and helper springs (leaf and coil) for cars and trucks, including import models. 384-0213.
—Parts and Repairs—
LOGAN'S RV SERVICE CENTRE
550 Douglas near Douglas

1928 OR OLDER 1-TON TRUCK. Send details, Nestor Johnson, Box 4574, Williams Lake, B.C.

168 CAMPERS, TRAILERS and MOTOR HOMES

OKANAGAN CAMPER CANOPY for import, $350. 478-2705.

FOR SALE, 1975 30 FT. TERRY trailer. Must sell, offers, 474-1762.

LOGAN'S R.V. SERVICE CENTRE
OKANAGAN AND "WESTERN" CAMPERS AND TRAILERS
BONUS
OF 4 HYDRAULIC JACKS WITH PURCHASE OF ANY 1977 CAMPER

CLEAN TRADES
13 ft. VANGUARD trailer, 3 way fridge, like new! $2950
Vanguard Camerette $975
70 ARISTOCRAT, 8 ft. fridge, oven, furnace $2195
74 OKANAGAN import camper with jacks $1795
8 ft. Camper $1195

ARROW Fibreglass and ALUMA CAP Aluminum Canopy Tops at Reasonable Prices

PARTS AND ACCESSORIES
Open 9:00-6:00 Mon.-Fri.
Phone 384-0213
650 Burnside near Douglas
Dealer Lic. D27-050

MUST SELL 1964 MERC ½-TON, deluxe AT, P.S., rebuilt trans, new Carb., alternator, and tires, with 8' factory camper. Ideal unit at very reasonable price, also 1971 Toyota Mark II station wagon, AT, reasonable or trade for ¾ ton van, 478-1616, 1225 Goldstream.

TRUCK AND CAMPER, '64 FORD ¾ ton truck and cab, spare gas tanks, 1 ton rear end, Powerlakeoff, 10' camper, new carpet, Three-burner stove with oven, 3 way lights, fridge, toilet and sink. Together or separately, offers. 383-4019.

1975 31 FT. TERRY 5TH WHEEL trailer, extras, and Ford XLT 150 super cab, 390 steel belted oversized tires, air cooled transmission, 15,000 miles, both top line and as new, complete hook up, $15,900. 479-7652.

LIKE NEW, 74 31' TERRY fifth wheel air, awning, TV antenna, new 10-ply tires, many improvements, '73 ¾-ton, 454 GMC excellent conddition, 30,000 miles, $14,900. Will sell trailer separately or take camper as trade. 477-1409.

ECONOLINE 300 VAN, AUTOmatic, with raised roof and fully self-contained. Best offer or will take trade. 7829 East Saanich Road.

1966 FORD ½-TON TRUCK WITH camper, propane appliances and wired for 110, double canoe rack and 16' canoe with all accessories, tent trailer sleeps 4, wired, new canvas, all complete. 478-2272.

THREE BED, 1972 CHEVROlet Aquarius Van conversion, Power brakes, power steering, 350 engine, 2-way fridge, stove, furnace, porta-potti. $6595. 592-2416.

LATE 1972 21' OA WINNEBEGO 413 engine twin gauchos new tires, excellent condition, loaded with extras, $10,500 firm. Phone 479-2386.

1975 FORD F250 CAMPER SPEcial 460, automatic, AM-FM, tape, 72 Vanguard 8'6" camper. May be purchased as unit or individually. 656-4267 after 5.

1974 8' CAMPER, 3-BURNER stove, ice box, sink, jacks, in excellent condition. $1,450. No reasonable offer refused. Mill Bay. 743-9382.

1974 20½' PROWLER 5TH WHEEL travel trailer, excellent condition. Never been towed. Extra large propane tank. Owners transferred. $7,000 or best offer. 479-3768.

1975 TITAN MOTOR HOME ON Chev chassis, 454 motor, air condition, AM-FM, tape, TV antenna, self-contained, 9000 miles. $13,000, offers. 748-9409.

HARDTOP TENT TRAILER, sleeps 5, propane stove, icebox, lift-up kitchen counter and sink, good condition, except top needs repair, $895. 592-7757.

1970 CAVEMAN 11' CAMPER. Stove, oven, fridge, furnace, stereo tape-deck with 1969 Ford ¾-ton, automatic, power steering, power brakes. Camper Special. 385-0845.

RENT A FULLY SELF-CONtained mini-motorhome. Sleeps 4 adults, $25 per day. Free mileage. 477-0968, 477-2333.

8' CAMPER, WITH HOT AND cold water, stove and fridge, sleeds 4, will fit Ford Ranchero or El Camino, 479-5007.

72 19½-FT. KUSTOM KOACH travel trailer, fully self-contained, immaculate condition, $4000. Phone 386-1864.

1974 BOWLER
3-way fridge, spare tire, furnace, sleeps 4, $2395. 384-4818.

5th WHEEL
28' Terry, front bath, good living space, large fridge, top oven, phone 384-1498.

14' TRAILER, EXCELLENT CONdition. Furnace, stove, icebox. Walk-in toilet, electric brakes. 592-2311.

FOR RENT WINNEBAGO MINnie 22, sleeps 6, self-contained. $200 per week plus mileage fee, air-conditioned. 479-1047.

NEW 12,000 BTU INTERTHERM roof air conditioner with heat strip for motor home or trailer. Cost $650, bargain, only $425. 382-8670.

1970 WESTPHALIA VW CAMPER, 4 speed, radio, recent rebuilt engine, offers. 477-0948.

17' SCAMPER, STOVE, OVEN, fridge, toilet, shower, immaculate, 592-4875.

17' 1976 TRAVELAIRE FRIDGE, stove with oven, furnace, bathroom, sleeps 6. 478-7290.

FOR SALE, 24' MOTORHOME, low mileage, excellent condition. Will finance. 386-0355.

1968 VIKING SOFT-TOP TENT trailer, sleeps 6, good condition. $350. 652-3819.

16' VANGUARD TRAILER, sleeps 6, stove, oven, ice-box, like new. 479-3026.

MUST SELL 72 VOLKSWAGEN Westphalia, very good condition. 52900. 112-743-5196.

168 CAMPERS, TRAILERS and MOTOR HOMES

S. J. PEDEN LTD.
VANGUARD
CAMPERS — TRAILERS
MOTORHOMES — CANOPY TOPS
VAN CONVERSIONS
5th WHEEL TRAILERS

LUXURY
23 FT. VANGUARD TANDEM
This luxurious self-contained trailer boasts plenty of storage space, front living room c-w hide-a-bed chesterfield, swivel hiback chairs, large bathroom, c-w tub and shower, eye level oven, etc. Vanguard quality that's a must to see.

CLEAN TRADES
CENTURY H.T. tent trl $ 595
76 8' SECURITY camper $2895
74 8' SECURITY camper $2495
69 9½ CAVEMAN loaded $1695
75 15' VANGUARD trl $2495
70 TOYOTA and camper $2395

PARTS AND ACCESSORIES
Now is the time to ready your R.V. for fun filled outings. Drop in and browse in our complete parts and accessories store.
Many Useful Items on Sale!

SPECIAL! !
Set 4 hydraulic CAMPER JACKS $179.95

-VAN TOPS-
RENTALS
MOTORHOMES — CAMPERS RESERVE NOW

S. J. PEDEN LTD.
2855 Quesnel St.
D-13432
386-3464

IMPALA CAMPING WORLD

TENT TRAILERS!!
Lionel, Lextra, Leisurecraft
11 floor plans on display from $795

BOOK RENTALS NOW
TRAVEL TRAILERS and 5THS
Allio's kit Road Rangers, Boler, Sprite, Cygnet!!

"WINNEBAGO"
Minnie Winnies

169 MOBILE HOMES AND PARKS

Robinhood
SALES AND SERVICE

4 BR home. One only left at a reduced price. We will place this home in our waterfront park now.

See this new 3 BR A277 modular home with eye level oven, kitchen day glow ceiling, fully finished, ready for viewing.

We will place your new home in our waterfront park which has 1½ ac. for leisure use. See it this weekend.

We are open in the evenings for customer viewing until dark.

FRANCHISE DEALER FOR HOMCO AND MANCO
2714 Sooke Rd. 478-9912, 478-9517
DL 00422A
OPEN 7 DAYS A WEEK

"SPRING SALE"

$13,500
12x64. 2-bdrm. LEADER, galley kitchen, separate D.R., carpet in L.R. and M. Bdrm.

$15,500
We have 3—12x68 3 bdrm. LEADERS, furnished, full bay window verticle sliders in L.R., carpet L.R. and M. Bdrm. Separate laundry area.

$16,900
12x68 2-bdrm. MANCO, large family kitchen, furnished, carpet in L.R., hall, and M. Bdrm. 2"x4" construction.

$29,995
1144 Sq. Ft. 4 bdrm., BENDIX. En suite, storage room, front L.R. with fireplace, carpet throughout furnished. Exterior features: Porch, house siding, Duroid roof perimeter frame.

TRIANGLE HOMES (VICTORIA) LTD.
D.L. 01668A 478-1774

NEED A LARGER HOME
WE MAY BE ABLE TO TRADE YOU UP TO A LARGER NEW HOME OR TRADE YOU INTO ONE OF OUR TRADE-INS. FEEL CRAMPED? WANT MORE ROOM? WE HAVE A LARGE SELECTION OF NEW AND PRE-OWNED HOMES TO CHOOSE FROM LOCATED THROUGHOUT THE VICTORIA AREA. PRICES START AT ONLY $6600.
OPEN DAILY 9 - 9

Roayboa
974 GOLDSTREAM
478-2325 DL01539A 478-1343
642-4416 Sooke 474-1928 Eves.

DRIVE NORTH TO GORDON'S AND SAVE, ALL NEW 1977 HOME
24-60 3 bdrms., 2 bathrms. and den $27,500
24-52 2 bdrms., 2 bathrms. and den $27,900
24-44 3 or 2 bdrms. and den $21,700
12-52 Used, like new $ 8,900
All prices include carpet, drapes, appliances, deliveries, set up, taxes, oil tank and oil.

GORDON'S MOBILE SALES LTD.
3 miles south of Ladysmith on Island Highway. Phone 245-3946. DL00227A.

"HIDDEN VALLEY"
QUALITY 12x60 1972 AMBASSADOR 2-bedroom with fridge, stove, washer and dryer, built-in vanity, and dinette cabinets. Site No. 6 Hidden Valley. To be sold as is, where is, for removal by May 1st, 1977.
Phone 478-6434 or 478-0034

ADMIRAL HOMES LTD.
2500 Florence Lake Rd., Victoria
MCD: 01343A

BUYING OR SELLING?
For a sincere interest in your needs call:
FRIENDLY MOBILE HOMES
1-1002 Goldstream Ave. Victoria
Vic. 474-1288 Mill Bay 743-5564
24 Hours DL 01635A

LANDSCAPED BEAUTY
24x48 2 BR. Stove, fridge, dishwasher, washer, dryer, fireplace, en suite. Must be seen. Country setting.
FRIENDLY MOBILE HOMES
Vic. 474-1288 Mill Bay 743-5564
24 Hrs. DL01635A

AFFORDABLE HOME
12x68 three bedroom, like new, one owner, furnished, washer and dryer, on seay view lot, Sooke. Full price $14,300. Call Gordie Patterson at 474-1201 or evenings, 385-2185. DL01589A.

DOUBLE WIDE
A beautifully situated 24x44 mobile home, located in family park in Langford. Special features, must be seen to be appreciated, 478-8632 after 6 p.m.

SPACIOUS
2 Br 24x40 DW. Located in beautiful family park. To view call
FRIENDLY MOBILE HOMES
Vic. 474-1288 Mill Bay 743-5564
24 Hrs. DL01635A

14' WIDE HOMES
GOLDSTREAM MOBILE HOMES LTD.
478-1751 3894 Jacklin Rd
D.L. 01280A

WANT TO LIVE
close in? 5 mins. from downtown. Large addition on 12' wide, storage shed and sunporch.
FRIENDLY MOBILE HOMES
Vic. 474-1288 Mill Bay 743-5564
24 Hrs. DL01635A

$9,975
10x50, 2-bedrm., on Victoria bus route also 12x64 2-bedrm. Terms to suit O.A.C. Newstead Homes Ltd., 479-5763 or 592-0289. D00364A.

RENT TO BUY
Large 12 wide with addition. Excellent location.
FRIENDLY MOBILE HOMES
Vic. 474-1288 Mill Bay 743-5564
24 Hrs. DL01635A

FURNISHED MOBILE HOME and property. 478-5131 after 5 and weekends.

175 HOTELS

NEW
NEAR CENTRE
Color TV, bath-shower, kitchen with dishes, parking, elevator, near bus stop, everything supplied, no maid service. Pool and sauna privileges. Daily $12, minimum 8 days, weekly $80, min. 3 weeks, monthly $260, min. 2 months. 386-2812 day or night.

JAMES BAY INN
Reasonable weekly & monthly rates.
270 Government 384-7151

178 SUMMER HOMES, COTTAGES, RESORTS

WILL RENT OUR 3-BEDROOM luxury home with private beach on Lake Cowichan to responsible party with references, from Aug. 12 to Sept. 5. Must be willing to look after dog and cat. Replies in writing with references to the owner, P .O. Box 81, Lake Cowichan.

RUSTIC CABIN ON FORBIDDEN Plateau, easy access. Perfect base camp for hikers. Nanaimo 758-6218.

185 CONVALESCENT AND REST HOMES

CHARMING ACCOMMODATIONS. Ladies, no stairs, nutritious meals, kindly attention. 384-0693.

NICE SEMI-PRIVATE ROOM available, small resthome, good meals. 595-1513.

LOVELY SEAVIEW ROOM, SUITable for couple. 598-3542.

190 ROOM and BOARD

ROOM AND BOARD CLOSE TO town. 386-1710.

190 ROOM and BOARD

RETRE TO SALT SPRING ISland. Delightful home, superb views, room and board, for one person, large bedsitting room and a bathroom. Close to Golf Course, beach and Crofton ferry. References required. Reply Victoria Press, Box 856.

GLENSHIEL HOTEL
606 Douglas St. 383-4164
Excellent accommodation for retired people. Meals, teas, elevator, colored TV, maid service, all inclusive. Single $300-$360 per mo.

PRIVATE ROOM AND EXcellent board, ideal for lady unemployed or on social assistance $25 a week. 385-8385, 388-6275, pager 732.

ROOM AND BOARD FOR SINgle or couple in Esquimalt Area. For further information call 382-4028.

CRAIGMYLE
Single room available, excellent meals, private TV, lounge and dinigroom, 595-5411.

FREE ROOM AND BOARD IN exchange for light duties with responsibility. 382-1202.

ROOM AND BOARD, OLDER working man or woman. 385-0824.

191 ROOM and BOARD WANTED

WANTED ROOM AND BOARD IN private home for bright elderly lady. Can attend to own personal needs. Friendly atmosphere and tasty meals of prime consideration. Favorite pastimes are bridge and reading. 477-6176.

193 ROOMS TO RENT

UNIVERSITY AREA. AVAILable April 25, two rooms, furnished, linen. Two private entrances, balcony, laundry, bath, kitchen privileges. Two televisions. $150 per month. Telephone 477-1043.

WELL MAINTAINED CLEAN furnished room, with linen, close to town, on bus route, share kitchen and bath, gentleman only. From $20 weekly. Call 382-3289 before 9 a.m. or after 5 p.m.

UNEMPLOYED LADY, LARGE bright private clean room, television, radio, full house privileges, $12.50 weekly and answer phone daytime occasionally. 388-6275, pager 732.

TWO ROOM SUITE OLDER house, near downtown, suitable for single person, $115 per month, shared bathroom, stove and fridge included, available now, days 388-4880, after 6 p.m. 477-3577.

LANGFORD AREA, 1 LARGE bedroom to rent in 4-plex, share rest of apartment. Single male or female, or couples, children and small pets welcome. 478-3066.

COMPLETELY FURNISHED bedsitting room, Oak Bay Junction area. Kitchen privileges, utilities supplied. Male university student or working person only. 595-6212.

FURNISHED ROOM FOR GIRL, share kitchen and TV room, walking distance to University, $90. 477-5650.

SINGLE ROOMS AVAILABLE $95 to $125 includes utilities, table and chairs, bed and hot plate. Vic West area, please phone 384-5605.

CHEERFUL ROOMS, DOWNtown sharing kitchen and bath. $95-$125. Also unfurnished rooms. 382-8375.

BASEMENT, BED SITTING room, for young girl, near Mayfair, $60 monthly. 382-7020.

CLEAN ROOM FOR OLDER working man or student. $65 a month. Phone 386-0873.

LARGE HOUSEKEEPING ROOM, with kitchenette, Fairfield area, $120 month. Phone 384-8243.

ONE 3-ROOM SELF-CONTAINED, 1 light housekeeping room utilities supplied. Phone 382-6616.

NICELY DECORATED ROOM near Beacon Hill Park, no cooking $21 weekly. 386-6252.

LARGE FURNISHED BASEMENT room, near town, share facilities, $85. 383-8437.

FURNISHED BEDROOM FOR rent, $95 month. 385-0058.

197 HOUSEKEEPING ROOMS TO RENT

LARGE, BRIGHT HOUSEKEEPing room, carpet, fireplace, cable, kitchenette for responsible woman willing to do occasional babysitting for rent reduction. Will consider mother and child. 383-4082.

AVAILABLE IMMEDIATELY small suite close to town suitable for young lady. $97 p.m. Apply Ms Palfrey, 388-4271.
J. H. WHITTOME CO., LTD.

WALKING DISTANCE TO TOWN Housekeeping room. Older style. Rent $100. To view call 384-5830.
david burr ltd.
655 Fort St. 384-9335

FURNISHED ROOM, WITH fridge and hot plate plus kitchen facilities, students or working person, call anytime, 10-8 p.m. 382-8657.

CLOSE TO TOWN TWO SPAcious housekeeping room, fully furnished, kitchen with fridge and stove, TV room, private entrance female non-smoker, $100. 385-6026.

DOWNTOWN EVERYTHING SUPplied, stove, fridge. Quiet working man or active pensioner. 711 Johnson.

HOUSEKEEPING ROOM. $103 plus $25 cleaning deposit, Fairfield area, older non-smoking person preferred. 382-3463 after 5 p.m.

JAMES BAY — WALKING DIStance park. Suit business woman or retired lady. Mr. Bacon, 385-2458.

COMFORTABLE MANSION IN Rockland, furnished room with private kitchen, phone 592-6379.

2 ROOMS, FURNISHED, SHARE kitchen, laundry, bath, separate entrance. 477-2522.

OAK BAY, BRIGHT ROOM IN family home, on bus route, suitable student, $100. 598-4971.

NEAR VICTORIA GENERAL Hospital, mature lady, $85. 384-0627 or 384-0120.

CLOSE TO TOWN, EVERYthing included. Phone after 6, except Sunday 386-1027.

COMFORTABLE MANSION IN Rockland, furnished room with private kitchen. Phone 598-4044.

TWO ROOMS, FURNISHED, share bath, $90 each. Water, heat included. 386-7375.

$80, $95. LOVELY ROOMS, stores, hospital, University. Gentleman. 1618 Richmond.

CLEAN, COMFORTABLE BEDsitting room with kitchenette, downtown. 385-3284, 479-8771.

2 GOOD UNITS IN CONVERTED house, quiet area. Suit younger person. 595-6238, evenings.

HOUSEKEEPING ROOM FOR rent, nice quiet, clean place, self-contained, 383-8191 after 5.

FOR OLDER MAN, NON drinker. 1255 Pandora.

QUIET GENTLEMAN, CLOSE IN, $75. 6-8 p.m. 382-4946.

NEAR FORT-COOK FRIDGE, stove, sink, furnished. 384-5920.

LARGE ROOM FAIRFIELD DIStrict, available May 1st. 382-4480.

200 APARTMENTS TO RENT UNFURNISHED

GARDEN CITY PROPERTY MANAGEMENT LTD.
1010 Empress ground floor, bachelor suite with separate entrance. Available 1st May. WW shag, full size new appliances, pet allowed. 1st May, $165 including water.
Also several suites available in older apartment block at 604 Wilson, Vic West at prices varying between $130 (bachelor) to $170 (2 br).
For details please call 388-5194 after 9 a.m. Monday.

OAKMOUNT COURT
(1341 HILLSIDE AVE.)
$205.52 — 303 two bedrooms, available May 1.
$160.26 — 102 one bedroom, available May 16.
Please call 384-1622 for appointment to view or
For Further information Call:
BROWN BROS. on BLANSHARD
385-8771 (anytime)

JAMES BAY
A very nice 1 bedroom suite on the front is available May 1st in this quiet convenient location. Monthly rent $197. Please phone 383-6507. Adults only, no pets.

TWO BEDROOM SUITE, $203 INcludes cablevision, heat, electricity, parking; Pandora-Begbie area. 386-0015.

TWO BEDROOM APARTMENT, basement suite, available May 1st, 384-9888.

ONE BACHELOR SUITE AVAILable May 1st, $149.31. 383-1626.

LARGE ONE BEDROOM FOR rent, Hillside area. 595-4231.

200 APARTMENTS TO RENT UNFURNISHED

GORDREAU APTS.

(129, 131, 135 GORGE RD., E.)

Down the driveway past the Dingle House on the quiet Gorge Waters.
One bedroom suites from $190.00, two bedrooms from $260.00, featuring swimming pool, swirl pool, sauna.
Please call resident managers — 382-0981, 383-0530 or
For further information call:
BROWN BROS. on BLANSHARD
385-8771 (anytime)

FAIRFIELD — SPACIOUS, 1-bedroom, wall-to-wall, quiet block. Rent $208.43.

ROYAL SOVEREIGN — 1678 FORT ST — Modern 1-bedroom, wall-to-wall. Rent $199.58. Phone 595-4774.

KING ARTHUR APTS. — 1669 FORT ST. — Modern 1-bedroom, quiet block, ideal for retired couple. Rent $190.10. Phone 595-3350.

DAYMER APTS. — 2150 Cadboro Bay Rd. — Bachelor Suite. Rent.

JAMES BAY — In a quiet block. Ground floor. 3-bedroom condominium — washer, dryer — own basement — private entrance. Rent $380.

WALKING GDISTANCE TO TOWN — 1 bedroom suite. Older style. Rent $150.00. Bachelor suite. Rent $132.
To view, call 384-5830
david burr ltd.
655 Fort St. 384-9335

OVER 40 ALREADY RENTED!
Only 15 left don't miss out.
1-Bdr. from $195
2-Bdrm. from $260
—extra large suites
—sweeping views
Macaulay North Apartments
Resident manager or call
P. R. BROWN & SONS
385-3425

SHELDON COURT (Jubilee Area)
Large, luxurious two - bedroom suites with new deluxe appointments. Master ensuite, large kitchens with eating area and dishwashers. Deep pile carpets and security underground parking. Priced to rent from $290 to $450.
To view, call Brian at 595-0762.
KILMARNOCK HOLDINGS LTD.
595-2434

RIDGEWAY APTS
Wall-to-Wall
Heat Included
Balcony
Laundry Room
Parking
Cablevision
Walking Distance to Town
1 and 2 Bedrooms
From $215
Apply Ms. Palfrey, 388-4271
J. H. WHITTOME CO., LTD.

OVERLOOKING WESTBAY MARINA
Ocean Park Manor, 885 Dunsmuir Road. one and two-bedroom suites from $175 includes heat, cable, hot water, sorry, no children or pets. Please call 386-9826, after 12 noon.

PIONEER CO-OP
3-BR townhouses available May 1st and June 1st. Share purchase required. Rents based on tenants income. Phone 388-6691.
ROBERTS INVESTMENTS AND MANAGEMENT LTD.

$170—1 BEDROOM
Close to bus, shopping and town. Heat, hot water, cable and parking supplied. Modern building with drapes, wall-to-wall carpet, appliances and laundry. Available May 1st. To view 388-6536.

AVAILABLE MAY 1ST. SMALL 1-bedroom apt. on Hillside, between Blanshard and Quadra. Modern, W-to-W, balcony. $175 P.M. Apply Ms. Palfrey, 388-4271.
J. H. WHITTOME CO., LTD.

ONE-BEDROOM APARTMENT, wall-to-wall carpeting, fireplace, fridge, and stove, young adult oriented building in Esquimalt. No pets, no children. $225 per month. Phone 386-7891.

JAMES BAY
Large, modern, 2-bedroom apartment. No rent increase until July, 1979. 383-2117.

NOW AVAILABLE, NEW ONE and two bedroom suites, appliances, carpeted, drapes, private balconies plus huge rooftop sundecks. Must be seen. Adults only. Call Resident Manager, 595-5579.

JAMES BAY
Large modern 1-bedroom apartment. No rent increase until July, 1979. 383-2117.

$155. BACHELOR SUITE IN quiet older block. Suitable for young working person. Semi furnished. 383-4429, or manager, 386-6829.

JAMES BAY
Bright, modern 1-bedroom apartment. Small pets welcome. 383-2117.

FAIRFIELD, ONE BEDROOM, fridge, stove, washer, dryer, kitchen, living room, triplex, $200. 598-6956.

JAMES BAY
Bridght modern 2-bedroom apartment. Small pet welcome. 383-2117.

NEW ADULT BUILDING, CENtral. Shopping service for seniors, moving, and reduced rent .9 to 5, 386-0832 or 477-3974.

JAMES BAY HERITAGE HOUSE, newly converted to 1 bedroom suites, $210 to $260. Appointment to view call 385-0174 after 6 p.m.

JAMES BAY CHARACTER BACHelor with fireplace for employed woman, $140. Shared bath, all utilities. 592-7140.

BACHELOR APARTMENT $149. Heat, cable included. Quadra-Bay area. No children or pets. 384-7924.

1220 GOLDSTREAM, THREE bedrooms, no pets, $225. 478-1721, between 9 and 5 weekdays.

ONE-BEDROOM APT. FOR SEnior citizen's couple. $124. Phone 479-6900.

ALMOST NEW 1 BEDROOM basement suite reasonable rates. Between 10 a.m. to 9 p.m. 386-7942.

QUIET, 3 ROOM SUITE, $146, convenient, location Vic West, on bus. 592-2038.

ROYAL WOODS 1-BEDROOM apartment, full facilities, available May 1st, phone 477-3914.

336 MOSS. BRIGHT, COSY bachelor apartment with view. $159. May 1, 382-6238 evenings.

CEDAR HILL AREA, 2 BEDroom, available May 1st, adults 384-9279.

2-ROOM SUIT FOR RENT, 2021 Stanley Ave. near Vic . High. 595-6185.

DELUXE 1-BEDROOM CONdominium, pool sauna, avail. now, $225. 595-7804.

2-BEDROOM APARTMENT $249.00. Now available. Children welcome. No pets. Phone 386-9510.

NO STAIRS, 3 BEDROOM, $244. 1 bedroom, top floor $201.50. 1471 Fort St. 598-7724.

IN JAMES BAY, 2 - BEDROOM townhouse, children welcome. Phone 385-4067.

BACHELOR SUITE, ON FORT Street, available May 1st, $152.50, 477-0544 or 598-5367.

1 BEDROOM BASEMENT SUITE available now $150, 386-9520.

BRIGHT 3-ROOM GROUND level suite for quiet lady. 384-2908.

200 APARTMENTS TO RENT UNFURNISHED

NO INCREASE
REDWOOD PARK
(155, 157 Gorge Rd. E.)

No rent increase during 1977 and 1978 if you take occupancy before June 1, 1977.

Save money while at the same time enjoy living in a completely modern apartment on the quiet Gorge Waters featuring:

Covered parking
Swimming Pool
Sauna
Recreation Area

Priced to rent from $220.00 for one-bedroom suites and from $295.00 for two-bedroom suites.

Please call our resident manager at 382-6407 for appointment to view or:

For further information call:
BROWN BROS. on BLANSHARD
385-8771 (anytime)

TREAT YOURSELF RIGHT
and live at QUADRA TERRACE, Quadra and Caledonia. Deluxe 1-bedroom suites. A unique new building close to stores, recreation facilities, day care centre, etc. Open to view by appointment.

DON'T CRAMP YOUR STYLE
1253 ESQUIMALT ROAD
Very large bachelor, 1-bedroom, 2-bedroom from $170. Roof deck, laundry room and resident manager.
To view phone our office, 386-3124.

946 BALMORAL
Bach. Suite. $160. mo. incl. appliances, drapes, carpeting and underground parking. Can be furnished if desired. 1 child or small pet welcome.

APRIL LOVE
404 DUNDAS
Only three real large one-bedroom suites left. Balconies, party room, elevator, res. mgr. From $210. Quiet street close to town.

CHILDREN AND SMALL PETS WELCOME IN ABOVE BUILDINGS

LOVELY AS SPRING
1333 PANDORA
Unusually large one-bedroom suites, $220, parking included, with resident mgr.

GRAHAM HOUSE
1110 QUEENS
Adult building, large, bright suites with balconies. One - bedroom $178.55; two-bedroom $285. Heat and cable included.

SEASPRAY PROPERTIES LTD. 386-3124 Anytime or Evening and Weekends call:
FRANK STAPLES—477-9177

FREE RACQUET CLUB MEMBERSHIP
UNIVERSITY AREA
CAMPUS COURT
1631-1641 McKenzie Avenue
—Deluxe 1 & 2-bdrm. suites from $195.
—Close to shopping and recreation
—Buses at the door
—Tennis court
477-0011 477-2612

OVER 40 ALREADY RENTED!
Only 15 left
don't miss out.
1-Bdrm. from $195
2-Bdrm. from $260
—extra large suites
—sweeping views
Macaulay North Apartments
980 WORDSLEY
Resident manager or call
P. R. BROWN & SONS
385-3435

HYBURY HOUSE
3868 Shelbourne Street
1 and 2 Bedrooms, May 1st
Includes
Swimming Pool, Sauna, Jacuzzi
Billiards. Free Heat.
477-9601

$145
Cozy modern bachelor including all utilities.

$175
1-bedroom suite in older house.

$325
3 bedrooms, fenced yard, basement, utilities included. Fort and St. Charles area.
LOISELLE BROS. 383-4568

NO RENT INCREASE FOR THREE YEARS!
Two brand new, super-deluxe condos, Fairfield, both two-bedroom, $350 each, May 1. One two-bedroom main floor, $295, June 1. Phone 382-1498 or 383-4111, ask for Mr. Kerr or leave message.

LORD STANLEY MANOR
1350 STANLEY AVENUE
1-bedroom front corner suite, available May 1st, quiet adult block, W to W carpets, drapes, sauna games room, good bus service. 595-4128.

NEW
HILLSIDE AND QUADRA
1 and 2 bedrooms, controlled entrance, cablevision, large stove and fridge, 386-0130.

BURNSIDE-HARRIET
One bedroom apartments. On bus route. Weekdays, 9-5, 388-7891.

SOOKE: TWO BEDROOMS, CHILdren and pets OK, $175. Reduction for rental work. 386-3957, 642-3829.

BRIGHT 1-BEDROOM SUITE IN house, available May 1st, University area, 477-0967.

1 BEDROOM APARTMENT, fridge, stove, hot water. 614 Esquimalt. $150. 592-4573.

ONE-BEDROOM SUITES FOR rent in Sidney. Phone 477-5255, after 5 p.m., 656-2388, anytime.

THREE BEDROOM SUITE, $250. No pets. 479-8366.

200 APARTMENTS TO RENT UNFURNISHED

APARTMENT
945 ESQUIMALT ROAD
REDUCED FOR QUICK SALE
20-yr.-old apartment containing 4-2 bedroom suites and 1-1 bedroom suite with covered parking at rear. Special bonus sea views from eating areas of all suites. Ideal for owner occupier. This is a good holding property at the reduced price of $108,500. Why not get a couple of friends to join you as joint owners.
STEVE SALAGA
388-6275, Page 321
Hometinders, Wall & Redekop

ROCKLAND HEIGHTS
Rockland and Oak Bay Ave., available now, 2 bedroom suite $240, 1 bedroom suite $195. Phone 598-8755 or 592-2025.

COOK STREET FOR RENT
Excellent 1-bedroom (twin bed size) apt. New wall-to-wall carpet, drapes, completely painted throughout, modern fixtures, opposite park, on transportation by shops and near ocean, walking distance to town. Quiet mature people only, please — no pets. Rent $165 monthly. Phone 384-7826.

WATERFRONT
2-Bedroom, 1½ bath, walk-in closet. Harbour and city view, cablevision, heat and hot water included with full carpeting drapes, appliances. Building as sauna, games room, and heated covered pool. Adults only. Call resident manager, before 10 a.m. or after 4 p.m. 382-7362.

AVAILABLE MAY 1st
Waterfront building 1-bedroom suite includes cablevision, heat, hot water, drapes, carpets and appliances. Quiet building has heated ances. Building has sauna, games room. Adults only. Call resident manager before 10 a.m. or after 4 p.m. 382-7362.

QUIET STREET IN JAMES BAY, available now, 2-bedrooms, $235; 1 bedroom at $220. May 1st 1-bedroom at $199, June 1st. Bachelor $145 and $154, 1 bedrooms $195.65 and $199. Rent includes heat, hot water, parking, wall-to-wall, drapes, fridge and stove. Adults only. No pets. 385-8081.

HILLSIDE-COOK
We have available May 1st., a bachelor unit renting for $168.83 (no increase for 12 months) and one bedroom unit, renting for $183.48 (next increase Feb. 1978). Details at 386-0712. Adults only, no pets.

HILSIDE-SHELBOURNE
Available May 1st, a lovely 2-bedroom corner suite, conveniently located across from Sears. Rent $236.11 per month. For further information phone 598-4196. Adults only, no pets.

CARLTON TERR. APTS. ESQUIMALT
Available May 1st., two 1-bedroom $203. One 1-bedroom $200. Rental includes hydro, heat, cablevision, laundry, parking. Controlled entrance. 382-9329.

JAMES BAY
Charming one bedroom apartment in older duplex. Quiet and private. Fireplace and garden. Vacant May 1st. $225 monthly. Evenings, 652-3141.

DELUXE BRIGHT 1-BEDROOM, corner suite in celan, quiet modern block. Close to town and Parliament buildings. Refined older adults preferred. Sorry no children or pets. Owner Manager. Available June 1, 1977. $197.97. 477-6448.

COOK-HILLSIDE AREA
Available May 1st, 1 bedrooms from $177, includes heat and cable, drapes and wall-to-wall carpet. 386-9573. Sorry no children or pets.

ESQUIMALT
Available May 1st, a very lovely 1-bedroom apartment renting for $167.61. Apartment building in conveniently located and is especially suited to senior adults. Please phone 382-0626. No pets, please.

SOOKE AREA
1 and 2-bedroom condominium apts. and townhouses, new condition on sea frontage. 2 months free rent for 1-year contract. Rent reasonable. Call Mr. H. Slack at 642-4186.

LARGE BACHELOR SUITE. $175. One bedroom suite, $200 .Cook-Pandora area, close to town and half block to bus. Southern exposure balconies. Small child, but no pets accepted. 382-5872.

PENSIONERS — TWO BACHELOR suite avail. now, near Beacon Hill Park, $99.09 and $105.20 p.m.
WESTERN HOMES LTD., 386-3494 (24 hrs.)

AVAILABLE MAY 1ST, SPACious, one-bedroom apartment, Mt. Tolmie area, large balcony 3rd floor, pool, sauna, swirl pool, etc. $230. Phone after 5:30 p.m. 477-0601.

GORGE AREA
Two bedroom suite, available May 1st, $250 per month, all utilities included, children over eight welcome. Sorry no dogs. 3074 Albany St. 384-5190.

Esq. - Naden
1 bedroom, adults, without pets, $185-$205. John 386-3231, 477-8096.

SPENCER CASTLE
It is a pleasure to live in this two-bedroom, two-bathroom spacious condominium with all major appliances, swimming pool, beautiful garden. 386-3816.

1 AND 2-BEDROOM COLWOOD AREA
Close to Juan de Fuca Recreation, shopping schools, pets and children welcome. Phone 478-5050

LOCATION PERFECT, GROUND floor two-bedroom, 1½ baths, adult condominium, close to bus and shops, Rockland and Oak Bay Avenue. $350. 477-6040.

ONE-BEDROOM OAK BAY JUNCtion, sunny top floor, quiet, adults only, cablevision, electric heat, $202 per month. 595-3556, after 5 p.m.

BLUE CEDAR, 820 CRAIGflower, lovely two-bedroom suite, wall-to-wall carpet, drapes, cablevision, parking, rent $256.50. Mature adults only. 382-5641.

MAY 1ST, PARTLY FURNISHED two-room suite plus bath, two private entrances, attached garage. $200 a month. Includes utilities. 385-2279.

SUNNY 1-BEDROOM, WALL-TOwall, all utilities, very quiet street, overlooking Mt. Tolmie Park, sea and town, parking, pool, sauna, etc. inclusive. 385-7841.

ONE-BEDROOM APARTMENT, view balcony, includes heat, cable TV, parking, storage, May 1, $195, 382-6096, 382-6801.

HILLSIDE BY CEDAR HILL, bachelor suite, $160. 3-bedroom suite, $300. 477-9368 before noon or after 5.

2 LOVELY SUITES, FOR RENT, 1 close to Mayfair shopping centre, $170, 1 on Battery St., $220. For more information call 386-7051.

NIAGARA COURT 535 NIAGARA Bachelor, 1-bedroom and 2-bedroom available May 1st. Consider infant child. No pets.

1 BEDROOM IN FAIRFIELD DIStrict, separate entrance, small pets allowed, $176. 382-5209 after 5 p.m.

TWO BEDROOM SUITE, $195, fridge, stove, heat. 384-3461 between 5 and 10 p.m.

3-BEDROOM MAIN SUITE. Stove, fridge, wall-to-wall carpet. Gorge Area. 386-1803, 656-5502.

CHILDREN WELCOME AT 2320 Quadra, two bedroom $225, 658-5393.

THREE-ROOM SELF-CONtained suite, available May 1st, Jubilee area, 595-8615.

1-BEDROOM SUITE, $121 PER month, share bathroom, available May 1st. 384-2772.

2-BEDROOM CONDOMINIUM near University for May 1st. Phone 477-1939.

1-BEDROOM BASEMENT SUITE, Gordon Head area, 477-7502 after 3 weekdays, weekends anytime.

JAMES BAY AREA, 2 BACHElor suites $157 and $168. Adults, no pets. 384-6185, 592-9516.

SPACIOUS 2-BEDROOM APARTment, close to town, utilities included, $235. 386-8881, 658-8893.

CHARMING FAIRFIELD
Large 1-bedroom suite, near sea and park. 479-2895 or 595-1771.

BACHELOR SUITE FOR RENT. 382-8028.

200 APARTMENTS TO RENT UNFURNISHED

Luxurious
2 Bedroom
Approx. 1,100 to 1,500 sq. ft.
NOW RENTING
BEACON HILL PLAZA
151 ST. ANDREW
140 DOUGLAS ST.
Beacon and Simcoe
Across from Beautiful Beacon Hill Park
—Woodburning fireplaces in all 2-bedroom suites.
—Penthouses with cathedral ceilings and lofts — cedar fireplaces and heavy hand-split cedar shake roof.
—Private gardens for ground-floor suites with generous patios, cedar trellises and arbors.
—Creative landscaping and inner courtyard with shuffleboard, underground parking.
—Spectacular views of ocean, mountains, inner harbour and Parliament Buildings.
—(Live in Victoria's finest apartment), close to ocean waterfronts and downtown shopping — across from beautiful Beacon Hill Park.

ADULT ORIENTED
2-bedroom with two 4-piece baths from $350
2-BEDROOM PENTHOUSES from $405
STUDIO with fireplace.
LUXURIOUS IN SPACE BY APPOINTMENT
384-5242

FREE RENT
For Balance of APRIL
FOR ANYONE MOVING IN NOW
(To qualify must guarantee 2 months rent.)
NEAR NEW BUILDING
Just 5 min. from Downtown Victoria
CHILDREN WELCOME
SUITES FROM $210
384-0249
TOD HACKETT CONSTRUCTION LTD.

Royal Graham
2648 Graham St.
2 bedroom $260 per mo.
1 bedroom $195-$220
Quiet locality
Close to stores and bus
No pets.
Please call
Resident Managers,
Mr. and Mrs. Brant
382-9454.
Chateau Rockland
Apartments Ltd.

GORDON HEAD TOWNHOUSES
Available immediately, spacious 2 and 3 bedrooms, private patio, 1½ baths, finished rec room, washer and dryer. Minutes from school and shopping; family oriented living, no pets. Professionally managed by Edgecombe Properties. From $295 to $325. Call 477-5422 anytime.

$190.
Nice 1-bedroom suite, 908 Market St., in quiet cul-de-sac. Fronting on a park. Rent includes parking, cable, rec room and sauna, 382-4419 or 478-0225.

PLUSH 2-BDRM CONDOMINIUM available immediately. Lounge, workshop, sauna, gym, laundry in the building. Parking. $325. Apply Ms. Palfrey 388-4271.
J. H. WHITTOME CO., LTD.

SIR JOHN FRANKLIN APART.
2287 QUADRA STREET
Available now, one-bedroom deluxe suite, $205, in quiet modern odult building, bus stop at door. For appointment to view phone 658-5132.

ESQUIMALT ONE AND TWO bedroom suites from $195. Heat, cablevision included, children welcome. 388-6474 between 9 and 4 Monday-Friday.

ONE BEDROOM SUITE, AVAILable May 1st, $186 a month includes heat cable and drapes, sorry no children or pets, phone 383-4880.

LANGFORD, AVAILABLE MAY 1st, 3 bedroom, wall-to-wall, fridge, stove, utilities included, children welcome, $305, 382-7390 or 386-2730.

AVAILABLE MAY 1ST. THREE one-bedroom suites in James Bay, heat, cable, and sauna, $221 per month. Phone after 6 p.m., 384-0889.

LARGE UNFURNISHED SUITE, 4 rooms plus bath and laundry room. Separate entrance, fridge and stove. Non-smokers only. $225. Mt. Tolmie area. 592-9027.

LARGE UNFURNISHED SUITE, 4 rooms plus bath and laundry room. Separate entrance, fridge and stove. Non-smokers only. $225. Mt. Tolmie area. 592-9027.

CONDOMINIUM OVERLOOKING Beacon Hill Park, large one bedroom suite, sauna whirl pool, recreational room, parking included, rent $250. Phone 384-1381.

DUNSMUIR ROYALE APARTments — 801 Esquimalt Rd., 1 bachelor suite, $171.25, immediate occupancy. 386-3751.

CARNARVON MANOR
1243 Bay Street
1-2 Bedroom suites. Avail. May 1st. Adults. Pool, sauna. 383-3974.

ESQUIMALT
Two-bedroom and one-bedroom brand new building, good view, near Naden, children welcome 385-4832.

JAMES BAY, MODERN BACHElor, 1 and 2 bedrooms, 592-7678 or 479-9813. Private beach, modern suites, 386-3773, utilities included.

LARGE 1-BEDROOM LOWER suite utilities and use of washer and dryer, partly furnished adults, $185. 477-5366.

SUITE FOR RENT AT 16 PADdon Ave. Call 595-2075.

COZY BACHELOR AVAILABLE, $152.90. Phone 596-7974.

200 APARTMENTS TO RENT UNFURNISHED

VILLAGE OAKS
(2125 Oak Bay Avenue)
Superior construction, deluxe appointments combine to make Village Oaks one of the finest residences offered on today's market. Two and three bedroom suites with master ensuite, deep pile carpets throughout, undercover parking, dishwasher and garburator are just a few of the fine features. From 1300 to 1600 square feet, priced to rent at $435.00 to $525.00. Adults only, no pets allowed. For appointment to view please call:

BROWN BROS.
on BLANSHARD
385-8771 (anytime)

795 FAIRVIEW
Esquimalt
AVAILABLE IMMEDIATELY
Quiet Location
New, luxury one and two-bedroom suites. Conveniently located, close to all schools and bus, public tennis courts and golf course.
—1-Bedroom from $220
—2-Bedroom from $270
Controlled entrance, elevator, wall-to-wall carpet, drapes, colored appliances, large lockers on each floor, laundry facilities, roof garden with nice view. Children and small pets welcome.
To view contact:
Stein Construction Co. Ltd.
477-2787

ROYAL WOODS
Available March 15
1-bedrm. studio with secluded patio, coloured appliances including dishwasher, luxurious wall-to-wall mini shag. Distinctive lighting fixtures. Extensive cupboard space. Central to all major shopping centres with tennis court, sauna, swimming pool and other amenities for gracious living. Adult oriented. No pets. References and lease required. For appointment to view phone 9-5, Mr. Simms 386-3414; evens. 386-6916. OK Trucking Co. Ltd.

RENTING
"Queens Court"
1134 QUEENS AVE.
(across from George Jay School)
ONLY A FEW LEFT, SO HURRY
1 BACHELOR
SIX 1-bedroom—FROM $200
ONE 2-BEDROOM — $275
Includes fridge, stove, wall-to-wall, laundry, games room, fabulous bus service. Children welcome. 386-2911.

ELLERY APARTMENTS
(837 Ellery St.)
One- and two-bedroom suites available from $198.00 to $243.00. Children welcome. Covered parking available. Please call resident manager at 386-0045 or
For further information call:
BROWN BROS. on BLANSHARD
385-8771 (anytime)

CHAMBERLAIN WALK
1841 Oak Bay Ave.
Limited vacancies for
1-BR Stes from $195
2-BR Stes. from $265
Parking included
Utilities Extra
Some small pets allowed
Phone Manageress 598-1120
Roberts Investments Ltd.

DELUXE CONDOMINIUM NEXT to Racquet Club and University, wall to wall carpet throughout, stove, fridge, garberator, chandelier, etc., plus all other extras. Billard room, swirl pool, sauna, etc. Bus right out front, ideal for retired couple or someone who wants a quiet place for a long period of time with no rent increase. $295 per month. Please call 477-8491 or Vern Geisler 386-2411, available May 1

200 APARTMENTS TO RENT UNFURNISHED

AMBLEWOOD
DEVELOPMENTS LTD.

"WE CARE — CONSCIENTIOUS OWNERS AND MANAGEMENT"

Quadra Woods
4038 QUADRA ST.

QUIET, WOODED FIVE - ACRE LOCATION FEATURING THERMO - PANE WINDOWS

1-Bedroom from $210
2-Bedroom from $265
Mr. Harris—479-5688
Mrs. Evans—479-8793
Mr. Tamke—479-7837

Capstan Court
630 HEAD ST.
New, smaller, quiet, adult, convenient to Naden and Dockyard.
1-Bedroom from $199
2-Bedroom from $260
Mr. McCallen—386-0083

Ellery Manor
855 ELLERY STREET
Contr. entrance, children accepted. New and clean.
1-Bedroom $200.57
2-Bedroom $243.11
3-Bedroom $287.50
Mr. Perkins—382-2942

Sir Francis Drake
335 ST. JAMES STREET
Clean, quiet, adults, sauna, close to shops.
Bachelors from $155
1-Bedroom from $214
2-Bedroom from $248
Mrs. Gray—382-8071

April Manor
2530 WARK STREET
Close-in, ideal bachelor, free cable and parking.
1-Bedroom $185
2 Bachelor $165
Mr. Graves—385-8832
Phone after 6 p.m.

MANCHESTER COURT
(565 MANCHESTER ROAD)

MAKE YOUR NEXT MOVE TO MANCHESTER. BRIGHT, NEW, LARGE ONE- AND TWO-BEDROOM SUITES, EXTRA LARGE SUNDECK, QUALITY APPLIANCES. PRICED FROM $275.00 FOR TWO BEDROOMS AND $215.00 FOR ONE BEDROOM. PLEASE CALL OUR RESIDENT MANAGER AT 386-3615 FOR APPOINTMENT TO VIEW OR:

FOR FURTHER INFORMATION CALL:
BROWN BROS. on BLANSHARD
385-8771 (ANPTIME)

CLEEVE WOOD ESTATES LTD.

McKENZIE WOOD
1002 McKENZIE AVE.
Treed setting with view, large deluxe suites, large private balconies, loads of storage space, bachelor, $187; 1-bedroom from $208; 2-bedrooms, $252. Owner operated, 479-9468 or 479-8812.

562 SIMCOE
Spacious 1 bedroom, in modern spotless block, surrounding beautiful flower gardens and waterfall, 3 blocks from Beacon Hill Park, 1 block from James Bay shopping area. Appliances, wall to wall carpet, drapes, heat, parking included, controlled entrance, live in managers, middle-aged or older persons preferred. $201. No rent increase for at least one year. No children or pets, available May 1st. To view call 383-7628 or apply to manager.

PARLIAMENT BUILDINGS, AND Inner Harbor 1 block, 1-bedroom deluxe apt in new building. En-suite storage. Automatic defrost fridge, quality drapes, etc. Rent includes heating and hot water. Elevator, controlled entrance. No children. 592-4310.

1527 FORT AT BELMONT
Clean, modern unique apartment building has spacious 1-bedroom suites. You pay only phone and hydro. On bus route, near park, tennis courts, shopping and hospital. 595-6947.

SOOKE WATERFRONT
1-bedrm. apartment; mature person or couple, (preferably retired), wanted for light caretaking in exchange for reasonable rental. Non-smoker, must be bondable. 1 year minimum commitment. 642-5950.

2 BEDROOMS, WALL-TO-WALL carpets, fridge, stove, drapes, $276.50 per month heat and water included, small pets, children welcome. Available May 1st, call 382-7070.

EXTRA LARGE BRIGHT, roomy 1 bedroom in lower duplex, no children, no pets. $220 per month, this includes utilities. Phone after 6:00 p.m. only. 598-6401.

AVAILABLE MAY 1ST., 1-BEDroom suite at $171 and 1-bedroom suite at $180 all utilities included. Compare these prices. 385-6005 or 477-2473.

COOK—BURDETT. 3 BEDROOMS, 2 full baths, new wall-to-wall, stove, and fridge. Large storage space, Resident manager, 384-3989.

BEACON HILL PARK AREA, bedroom $260, bachelor $170 and $197, ideal for retired people. Adults, no pets. 385-7644, 592-9516.

COLWOOD AREA, 1-BEDROOM bachelor suite in new house. Living room, kitchen, fireplace, asking $200 per month. 477-1206.

BACHELOR BASEMENT SUITE, private entrance, fridge and stove, all utilities included. Saanich area. 479-8693.

AVAILABLE MAY 1, SMALL 1-bedroom basement suite, light, heat, cable, and washing facilities. Fairfield area, $165. 386-0065.

SPACIOUS TWO-BEDROOM IN small block with private entrances, close in, $240. 592-2503, 592-6602.

AVAILABLE MAY 1ST — 1 BEDroom apartment Esquimalt area, $171. 598-4490.

BACHELOR PAD WITH STOVE, fridge and fireplace. $160 including utilities. 598-2740.

MODERN ONE-BEDROOM apartment, 975 Belmoral, $186 per month, available May 1st. 384-0307.

SIDNEY
Two bedroom, children welcome, $190. 477-2106.

ONE BEDROOM APARTMENT available May 1st, Fernwood near Bay $182. Phone 598-8225 after 5.

LARGE ONE BEDROOM SUITE, for rent in small block, Selkirk Ave., $188 per month. 385-5138.

LOVELY QUIET TOP FLOOR, 2 bedroom apartment, MacKenzie Ave., 642-3144.

ONE BEDROOM SUITE FOR rent, $160 monthly, 1246 Montrose Ave. 383-4970, 383-1507.

JUBILEE AREA
1 BEDROOM available June 1. $173. 477-7150.

200 APARTMENTS TO RENT UNFURNISHED

NOW RENTING PANDALE PLACE
1368 Pandora Ave.

Available for April, start the spring in a bright fresh new suite conveniently located close to town. One bedroom suites from $215.00, two bedrooms suites from $275.00. Featuring large kitchens with plenty of cupboard and counter space.

For further information call:
BROWN BROS. on
BLANSHARD
385-8771 (any time)

WYCHBURY COURT
1037 WYCHBURY AVE.

Make your spring move into a bright new suite in Wychbury Court, located next to the Olde English Inn. One bedroom suites from $215.00, two bedrooms from $275.00. Please call our resident manager at 383-0602 or:

For further information call: BROWN BROS. on BLANSHARD
385-8771 (anytime)

NOW RENTING
FREE RENT
until May 15
2549 DOWLER PLACE

Large 2-bedroom, modern apartments, controlled entrance, elevator. Cose to schools and downtown. Children welcome. No rent increase in 1977 if occupancy by May 1st.
PHONE 383-5059

BROWN BROS. on BLANSHARD
"People Helping People"

LORD MICHIGAN
(235 Michigan St.)
$260.99 — 303 2 Bedroom
$163.00 — 201 Bachelor
0165.00 — 407 Bachelor
0163.00 — 207 Bachelor
All suites include W-W carpeting, drapes, stove and fridge. To view please call Resident Manager 384-4654, or:
For further information call: BROWN BROS. on BLANSHARD
385-8771 (anytime)

Aquarius Apt. James Bay

Deluxe suites, drapes, wall to wall carpet, range, fridge, cablevision, swirl pool and sauna. 7-bedroom suites, from $245. No rent increase for a year. No pets or children. Phone 384-7627.

2-BEDROOM APARTMENT, CONvenient location. Clean, quiet adult block. Controlled entrance. Your own balcony. Fully draped and carpeted. Heat, water, cable, parking included. Good bus service. Close to shopping centre, senior citizen centre, bus stop. Esquimalt. Adults only, no pets. 382-2221.

1-BEDROOM APARTMENT, CONvenient location. Clean, quiet adult block. Controlled entrance. Your own balcony. Fully draped and carpeted. Heat, water, cable, parking included. Good bus service. Close to shopping centre, senior citizen centre, bus stop. Esquimalt. Adults only, no pets. 382-2221.

HARTNELL HOUSE
1204 YATES
NEW DOWNTOWN

Near bus, no steps, elevator, covered parking. Studios from $177.50. Two-bedroom at $285. 386-2812 or 383-0742.

WE WILL HELP YOU MOVE TO a near-new building, two and 3-bedroom suites, indoor heated pool, swirlpool, dry sauna, pool table and hobby's room. Located near Mayfair and Town & Country shopping centres. Also on main bus route. View anytime, give us a call, 386-0614.

2 WEEKS FREE RENT, 2-BEDroom large suite, 1-bedroom, elevator, controlled entrance, drapes, cable, w-w carpeting, laundry facilities, indoor pool, free parking, heat included. Available immediately, children welcome, $240 per month. 384-3686.

LORD STANLEY MANOR
1350 STANLEY AVENUE

1-bedroom, available now; 1-bedroom, available April 1st; 1 bachelor suite, available now. In quiet adult block, wall-to-wall carpet, drapes, sauna, games room. Good bus service. No pets. 595-4128.

AVAILABLE MAY 15TH, MAIN floor of newer home, 3 spacious bedrooms, fireplace, sundeck, common laundry room, utilities and laundry included, $345 per month. 479-7650.

HILLSIDE—COOK

A lovely 2-bedroom, 2 bathroom corner suite, is available now in this convenient location, renting for $250 per month. Further details at 386-0712. Adults only, no pets.

JAMES BAY

A lovely 2-bedroom suite will be available for rent May 1st, renting for 231.19. Please phone 382-6607 for further details. Adults only, no pets.

KAMEL POINT VILLAGE
70 Dallas Dd. Deluxe 2 bedroom suites. Available May 1st. From $252. For further information call 382-8090.

Fantastic Family Accommodation! Huge, new 2-bedroom suite, close to town, features utility area, lots of storage, two full bathrooms, and only eight other neighbors. $325. 385-2956.

NO EXTRA CHARGES — $193.55. Cable, heat, hydro, parking incl. Modern 1 BR w-carpet. Close to Gorge waterfront and shopping. 386-9043. Res. Mgr. British American Realty Ltd.

$140. FAIRFIELD BACHELOR suite, suitable for older person without transportation; bus at door, 2 blocks to Beacon Hill Park, 4 blocks to sea, 1 block to shopping. 383-1015.

2-BEDROOM ESQUIMALT apartment now available. Children welcome. Fenced play areas access to sauna, pool table, etc. Phone 382-8489.

ONE BEDROOM SUITE OAK Bay waterfront, carpets, fridge, stove, heat, water, parking, no steps, mature couple or single, no pets, $155. Victoria Press Box 873.

LARGE 2 BEDROOM, LIVING room with fireplace, enclosed sunporch, front and back door. Quiet. No pets, no children, $225. Phone evenings 477-6320 for appointment.

ESQUIMALT LARGE BRIGHT one bedroom apartment, includes heat, phone 385-0005 anytime weekends, after 4 weekdays.

200 APARTMENTS TO RENT UNFURNISHED

P. R. BROWN & SONS LTD.
RENTALS

BACHELOR
$150 Verinda Manor 2639 Fifth St. 383-7659
$150 E. G. Prior 2622 Prior St. 386-1018

ONE BEDROOM
$165 Carolwood Apt. 1381 Pandora Ave. 595-3810
$176 Central Manor 1230 Fort St. 385-3435
$183 Royal Lynwood 1310 Hillside Ave. 385-8454
$184 Townside Manor 975 Balmoral Rd. 384-0307
$184 Cherry Blossom Ct. 310 St. James St. 384-3992
$194 Verinda Manor 2639 Fifth St. 383-7659
$193 Macaulay East Apt. Indoor Pool and Sauna 948 Esquimalt Rd. 385-4281
$195 E. G. Prior 2622 Prior St. 386-1018
$200 Jennifer Manor 2524 Quadra St. 385-1615
$200 Hibiscus Ct. 1226 Johnson St. 385-3435

TWO BEDROOMS
$240 Hibiscus Ct. 1226 Johnson St. 385-3435
$251 Verinda Manor 2639 Fifth St. 383-7659
$260 E. G. Prior 2622 Prior St. 386-1018

CONDOMINIUM SUITES
Two Bedroom, 2 Bath from $350 385-3435

TOWNHOUSES
$400 Two Bedroom, 1½ bath 385-3435

P. R. BROWN & SONS LTD.
762 Fort St. 385-3435

FAIR RENT FAIRFIELD
New apartments in the Fairfield area. Bachelors from $165, 1 bedrooms from $205, 2 bedrooms from $275.

350 LINDEN AVE.
FOR APPOINTMENT TO VIEW
PHONE 385-0742

McKenzie Manor
1010 McKenzie Ave.

New building with large living rooms and master bedrooms, sauna and sparate games room. 2-Bedroom available from $250 and up.
1-Bedroom available from $180 and up.
Mrs. Henderson, 479-6486, 592-6770
KILMARNOCK HOLDINGS LTD.
595-2434

MAPLEWOOD GREEN
3255 COOK STREET

Bachelor, 1 and 2 bedrooms. May 1st; some available immediately. Includes
Swimming pool, sauna, billiards and free heat.
382-8115 or 382-6071

CHATEAU VICTORIA
HOTEL and ROOFTOP
PARROT HOUSE RESTAURANT
740 BURDETT AVE.
382-4221

MODERN 3-YEAR-OLD BUILDING

Move in now, rent starts May 1. 1-bdr. $201-$207; 2-bdr., $268, $280. Includes heat, hot water, shag, colored appliances, cable, swirl, sauna, large balconies, contr. entrance, elevator, near bus and shopping, mature adults, couple with teenager O.K., no pets. 382-3616.

HILLSIDE—SHELBOURNE
Available May 1st. A lovely 2-bedroom corner suite, conveniently located across from Sears. Rent $236.11 per month. For further information phone 598-4196. Adults only, no pets.

DELUXE, 2 BEDROOM, UVIC area, all appliances, washer, dryer, swirl sauna, covered parking, $350. 592-4668.

WATERFRONT
BEACH DRIVE — 2 bedrooms, 1½ baths, $500. 598-2235.

THREE BEDROOM SUITE, $250. No pets. Bills are extra. 479-4135.

201 APARTMENTS TO RENT FURNISHED

MAY 1ST — SEPTEMBER 1ST, large one-bedroom suite, fireplace, Gorge Road, $220, utilities included. 384-6882.

FAIRFIELD ROAD, BRIGHT modern, bachelor suite, small quiet block, handy shopping, bus, $173. 477-2833.

FURNISHED SUITES, 3 ROOMS, suit elderly couple, share bathroom, Esquimalt district. $200. 382-0545.

SINGLE ROOM AND KITCHENette, suit elderly couple, $175. Share bathroom. Esquimalt district. 382-0545.

TO SUB-LET MAY UNTIL August, 1-bedroom apartment, furnished, on Burnside Rd. East. Phone 385-8252.

BEAUTIFUL 1 BEDROOM SUITE, private entrance, near Foul Bay Road, close to Jubilee, $180 month, 598-3764.

SMALLER 1-BEDROOM SUITE in new home for quiet adults. $200 includes all utilities, washer dryer, T.V. Phone only extra. 479-0063.

VERY CLOSE TO UNIVERSITY and ocean, bachelor basement suite all utilities. $165. Quiet male. 477-3156.

BEACON HILL, BACHELOR suite in older home, all facilities included, suitable professional woman. References, $150. 598-4971.

COMPLETELY REDECORATED, bachelor suite, bedroom, full kitchen, share bath. $153. 384-4370, 477-3957.

FURNISHEDB ACHELOR SUITE for rent, all utilities included, James Bay area, $140 per month. 385-5021.

$165. FAIRFIELD, COMPLETE top floor. Charming one bedroom suite. 479-4353.

SMALL SELF-CONTAINED suite, 1 adult over 35 preferred. $145. 598-7578.

SMALL BACHELOR $145. PARTly, no bed. Esquimalt. Quiet person. 382-5612.

$135, BASEMENT SUITE, SIMPsons-Sears, hotplate, share bathroom, single male. 595-6905.

$165, 1 BEDROOM CHARACTER suite. Stores, hospital, University. 1618 Richmond.

DELUXE BASEMENT, FULLY furnished, utilities, one non-smoker. 383-1424.

2 BEDROOM, SEPARATE ENtrance, fully furnished, available May 1st. 383-6024.

ONE-BEDROOM FURNISHED suite, also furnished room, no cooking. 385-6292.

BUNGALOWS AND SUITES. Fireplaces. No pets. Malahat Bungalows, 478-3011.

BACHELOR SUITE, FOR RENT, private entrance, $168, vacancy May 1st. 384-3348.

OAK BAY, LARGE 1-BEDROOM furnished, close to bus, stores, $235 a month. 592-1589 after 4:30.

QUIET SELF CONTAINED 1 bedroom, $176. 388-7505.

MONTHLY, CHILDREN AND pets welcome. 478-3443.

201 APARTMENTS TO RENT FURNISHED

NEW
Near Downtown
Hartnell House
1204 Yates

Includes dishes, linen, color TV, radio, underground parking, elevator; near bus, no steps. Studio bachelor suite, $250 per month. Two-bedrm. suite, $405 per month. 386-2812.

EVEN THE DUCKS LIKE US and the swimming pool, large 2-bedroom apartment, unfurnished or partially and completely furnished, basic $257.50, quiet off the street living, in Esquimalt-Lampson St. area. Don't give up your pet they are welcome with us. Sorry we have our limit of dogs. 386-1028.

DE LUXE ACCOMMODATION. Furnished bachelor and 1-bedroom suites available from September 15. Colored TV, dining room, laundry, indoor pool, hydro pool, saunas, lounge, maid service, answering service. No pets. Canterbury Inn, 310 Gorge Road. Phone 382-2151.

DE LUXE ACCOMMODATION. Furnished bachelor, 1 and 2-bedroom suites available from Sept. 15. Maid service, answering service, indoor heated pool, saunas, coffee shop, dining room, laundry, colored cable TV. "No pets." Coachman Inn, 229 Gorge Rd. E. Phone 388-6611.

LARGE BACHELOR
946 Balmoral

FULLY FURNISHED, parking included, $185. Laundry room in building. Call FRANK STAPLES, 386-3124 or evening, 477-9172.

SEASPRAY PROPERTIES LTD.

1 AND 2 BEDROOM APARTments, Esquimalt. Beautifully furnished, extremely quiet block, opposite shopping centre, one block to park, senior citizens centre, heat, water, cable, parking included. $250-325. 382-2221.

BACHELOR UNIT
$187.50

Suitable for one or two persons. Close to town. Everything supplied, Michelangelo Apartments. 1158 Yates 386-2812

FULLY FURNISHED SUITES, INcludes linen, kitchenware, cablevision, laundry facilities and parking. On bus line and across from shopping. Jubilee Hospital area. 1-bedroom, $230. Bachelor $210. Adult block, no pets. 592-9516.

AVAILABLE NOW
$195.70. ESQUIMALT, 3½ Rooms (1 bedrm), main furniture plus heat, hot water, cable, laundry, bus at the door, super market. 382-4312, eves. 477-4662. DICKIE AGENCIES, 919 FORT.

CADBORO BAY. IT'S DIFferent! Spacious 3-room suite. Sea view, lovely garden, close to beach, stores, and transportation. Fairways Lodge, 3895 Hobbs Street. Just phone 477-2692.

AVAILABLE MAY 1ST, FURnished 2-bedrm. basement suite near UVic and shopping. No children. $250 per month plus 1/3 utilities. Phone 477-7807 or (112)-943-1894.

1-BEDROOM CONDOMINIUM, dishwasher, deluxe furnishing seaview, near park. References required, $375 per month. 382-0074. quired, $375 pr o

LARGE DELUXE UNITS, FULL kitchens, color cablevision, quiet location, off season weekly and monthly. Idlewild Inn, 680 Garbally Road, phone 386-8351.

FOR MAY 1ST. FURNISHED two-bedroom apartment in quiet Oak Bay area. Sorry, no children or pets. Rent $231.37 month. Phone 386-2111 or 598-2367.

TASTEFULLY FURNISHED studio suite, seaview, on 14th floor, Orchard House, suit business person. Adult building. Pools and saunas. Phone manager 382-4650.

1-BEDROOM, HEAT, LIGHT, water, cablevision, included, $200 month, available May 1st, phone after 6 p.m. 382-9505, 1052 Topaz Avenue.

OCEAN MANOR
Deluxe one bedroom, quiet, controlled entrance, sauna, hydro-pool laundry, coloured T.V. Adults, no pets. 2930 Washington, 388-7818.

1-BEDROOM SUITE WITH CHARacter, nicely furnished, Oak Bay Junction area, quiet non-smoking, working female preferred $170. Available May 1st 595-1148.

BACHELOR IN QUIET BUILDing in Fairfield, close to Park and shopping. Suitable for working lady, $120. Phone 386-6920, after 5:00 p.m. or Saturday.

COSY DOUBLEWIDE 2-BEDROOM mobile home in spacious Spectacle Lake Park, Malahat. Rent or rent to buy see to appreciate. 384-0256 or 743-9607. Cliff and Lorraine.

ONE BEDROOM, KITCHENETTE, living room, automatic heat included, laundry facilities, 2½ blocks from Bay. 1010 Balmoral. $150, 592-9133.

JAMES BAY — NEWLY RENOvated one bedroom, $210. Phone 478-7786.

UPPER OLDER HOME, SELFcontained suite, $165. 383-6664.

1 BEDROOM BASEMENT SUITE for rent. 384-7448.

JUBILEE. BACHELOR APARTment. $129. Mr. Bacon, 385-2458.

202 APARTMENT FURNITURE TO RENT

STANDARD FURNITURE
Three Rooms from
$40 per month
Immediate Delivery
382-5111

MONTH TO MONTH
Piece or Group
CAMOSUN FURNITURE RENTAL
942 Fort St. 383-3655

203 APARTMENTS WANTED

MOTHER WITH 7-YEAR-OLD child, would like 1 or 2 bedroom suite, for May 1st, Burnside or Gillespie area, close to a school. 385-8202.

204 SHARED ACCOMMODATIONS

COUPLE WITH LARGE HOME near waterfront, Fairfield area, would like to share with other couple or singles. Infant, children O.K. Non-smokers, semi-vegetarians. 382-2709, after 6, weekdays.

GIRL WANTED TO SHARE house with another girl, from May to Sept. own bedroom, spacious nice area, close to University. $100. (get Groceries At-Cost) 382-6314.

WORKING GIRL OR STUDENT to share 2-bedroom apartment with same in Oak Bay Junction area, as of May 1st. 595-6357 between 5:30 and 7:30.

WANTED WORKING GIRL TO share 3-bedroom townhouse. Includes 1½ baths, washer and dryer. Close to buses and downtown. 383-3272.

FEMALE WANTED TO SHARE large Fairfield home, with 4 other men and women. June 1st, phone 386-8169. Open House 5:30 to 6:30.

ONE PLACE AVAILABLE IN 3-bedroom furnished condominium. Share with 2 other people. After 5 p.m. 478-2480 or 382-5617.

LANGFORD AREA TO SHARE three bedroom large 4-plex with single male-female or couples, $125. 478-3066.

LOWER LEVEL OF HOUSE, INcludes bedroom, bathroom and sitting room. Washer, dryer, utilities. $120. 479-9503 or 383-4191, Barry.

YOUNG PERSON TO SHARE 2 bedroom house in Cordova Bay $90 a month plus utilities, 658-1032.

WORKING LADY WISHES TO share her 1-bedroom apt. with same. 384-2660.

WANTED: SINGLE WORKING girl to share 2-bedroom apartment for July 1st. 386-7055.

WORKING GIRL WANTED TO share beautiful old house with three others. $94. 382-2577.

WORKING LADY WISHES TO share her 1-bedroom apt. with same. 384-2660 9-11 a.m.

WANTED — A PERSON TO share rent on 3-bedroom house in Colwood area, phone 478-6454.

VACANCY FOR WOMAN, QUIET, non-smoker, to share house in Gordon Head. 477-6491.

FOUR BEDROOM HOUSE TO share, suitable for female with small children. 477-8563.

SHARE ACCOMMODATION
595-4972

204 SHARED ACCOMMODATIONS

FIRST CLASS ACCOMMOdation, modern townhouse, fully furnished (near Sears) private bedroom, share kitchen, etc. Ideal for young working man — non-smoker. Utilities, washer and dryer included $125 per month. Ref. Please. Call 595-6272 or 598-4930.

TEMPORARY FURNISHED room in cooperative household. May 1st to September 1st, 1977. Elegant old home near Fairfield and Moss. Rent negotiable at $150. Open house 5:30 to 6:30 p.m. 386-8169 evenings.

NEAR K MART — LADY TO share home with 2 others. Utilities included. 477-1654.

SOMEONE TO LIVE IN 1-BEDroom apartment. 598-7480.

206 DUPLEXES TO RENT

AVAILABLE MAY 1ST NEAR Simpson Sears on Hillside 2 bedrooms, large living room, wall to wall, spacious kitchen and separate dining room, washer and dryer, fridge, and stove included, carport $295 per month. Including heat and water references please. 479-7245.

OAK BAY
Suitable for quiet older couple only. 2-bedroom duplex, oil heat, full basement, drive-in garage.
Rent $350. Available April 1st.
david burr ltd.
655 Fort St. 384-9335

GARDEN CITY PROPERTY MANAGEMENT LTD.
946 Glenwillow — Colwood. Drive by this near new 3 bedroom duplex, then call 388-5194 on Monday for details. 1st May $315.

LARGE BACHELOR
946 Balmoral

FULLY FURNISHED, parking included, $185. Laundry room in building. Call FRANK STAPLES, 386-3124 or evening, 477-9172.

SEASPRAY PROPERTIES LTD.

1 AND 2 BEDROOM APARTments, Esquimalt. Beautifully furnished, extremely quiet block, opposite shopping centre, one block to park, senior citizens centre, heat, water, cable, parking included. $250-325. 382-2221.

BACHELOR UNIT
$187.50

Suitable for one or two persons. Close to town. Everything supplied, Michelangelo Apartments. 1158 Yates 386-2812

FULLY FURNISHED SUITES, INcludes linen, kitchenware, cablevision, laundry facilities and parking. On bus line and across from shopping. Jubilee Hospital area. 1-bedroom, $230. Bachelor $210. Adult block, no pets. 592-9516.

AVAILABLE NOW
$195.70. ESQUIMALT, 3½ Rooms (1 bedrm), main furniture plus heat, hot water, cable, laundry, bus at the door, super market. 382-4312, eves. 477-4662. DICKIE AGENCIES, 919 FORT.

CADBORO BAY. IT'S DIFferent! Spacious 3-room suite. Sea view, lovely garden, close to beach, stores, and transportation. Fairways Lodge, 3895 Hobbs Street. Just phone 477-2692.

AVAILABLE MAY 1ST, FURnished 2-bedrm. basement suite near UVic and shopping. No children. $250 per month plus 1/3 utilities. Phone 477-7807 or (112)-943-1894.

1-BEDROOM CONDOMINIUM, dishwasher, deluxe furnishing seaview, near park. References required, $375 per month. 382-0074. quired, $375 pr o

LARGE DELUXE UNITS, FULL kitchens, color cablevision, quiet location, off season weekly and monthly. Idlewild Inn, 680 Garbally Road, phone 386-8351.

FOR MAY 1ST. FURNISHED two-bedroom apartment in quiet Oak Bay area. Sorry, no children or pets. Rent $231.37 month. Phone 386-2111 or 598-2367.

TASTEFULLY FURNISHED studio suite, seaview, on 14th floor, Orchard House, suit business person. Adult building. Pools and saunas. Phone manager 382-4650.

1-BEDROOM, HEAT, LIGHT, water, cablevision, included, $200 month, available May 1st, phone after 6 p.m. 382-9505, 1052 Topaz Avenue.

OCEAN MANOR
Deluxe one bedroom, quiet, controlled entrance, sauna, hydro-pool laundry, coloured T.V. Adults, no pets. 2930 Washington, 388-7818.

1-BEDROOM SUITE WITH CHARacter, nicely furnished, Oak Bay Junction area, quiet non-smoking, working female preferred $170. Available May 1st 595-1148.

BACHELOR IN QUIET BUILDing in Fairfield, close to Park and shopping. Suitable for working lady, $120. Phone 386-6920, after 5:00 p.m. or Saturday.

COSY DOUBLEWIDE 2-BEDROOM mobile home in spacious Spectacle Lake Park, Malahat. Rent or rent to buy see to appreciate. 384-0256 or 743-9607. Cliff and Lorraine.

ONE BEDROOM, KITCHENETTE, living room, automatic heat included, laundry facilities, 2½ blocks from Bay. 1010 Balmoral. $150, 592-9133.

JAMES BAY — NEWLY RENOvated one bedroom, $210. Phone 478-7786.

UPPER OLDER HOME, SELFcontained suite, $165. 383-6664.

1 BEDROOM BASEMENT SUITE for rent. 384-7448.

JUBILEE. BACHELOR APARTment. $129. Mr. Bacon, 385-2458.

202 APARTMENT FURNITURE TO RENT

STANDARD FURNITURE
Three Rooms from
$40 per month
Immediate Delivery
382-5111

MONTH TO MONTH
Piece or Group
CAMOSUN FURNITURE RENTAL
942 Fort St. 383-3655

203 APARTMENTS WANTED

MOTHER WITH 7-YEAR-OLD child, would like 1 or 2 bedroom suite, for May 1st, Burnside or Gillespie area, close to a school. 385-8202.

204 SHARED ACCOMMODATIONS

COUPLE WITH LARGE HOME near waterfront, Fairfield area, would like to share with other couple or singles. Infant, children O.K. Non-smokers, semi-vegetarians. 382-2709, after 6, weekdays.

GIRL WANTED TO SHARE house with another girl, from May to Sept. own bedroom, spacious nice area, close to University. $100. (get Groceries At-Cost) 382-6314.

WORKING GIRL OR STUDENT to share 2-bedroom apartment with same in Oak Bay Junction area, as of May 1st. 595-6357 between 5:30 and 7:30.

WANTED WORKING GIRL TO share 3-bedroom townhouse. Includes 1½ baths, washer and dryer. Close to buses and downtown. 383-3272.

FEMALE WANTED TO SHARE large Fairfield home, with 4 other men and women. June 1st, phone 386-8169. Open House 5:30 to 6:30.

ONE PLACE AVAILABLE IN 3-bedroom furnished condominium. Share with 2 other people. After 5 p.m. 478-2480 or 382-5617.

LANGFORD AREA TO SHARE three bedroom large 4-plex with single male-female or couples, $125. 478-3066.

LOWER LEVEL OF HOUSE, INcludes bedroom, bathroom and sitting room. Washer, dryer, utilities. $120. 479-9503 or 383-4191, Barry.

YOUNG PERSON TO SHARE 2 bedroom house in Cordova Bay $90 a month plus utilities, 658-1032.

WORKING LADY WISHES TO share her 1-bedroom apt. with same. 384-2660.

WANTED: SINGLE WORKING girl to share 2-bedroom apartment for July 1st. 386-7055.

WORKING GIRL WANTED TO share beautiful old house with three others. $94. 382-2577.

WORKING LADY WISHES TO share her 1-bedroom apt. with same. 384-2660 9-11 a.m.

WANTED — A PERSON TO share rent on 3-bedroom house in Colwood area, phone 478-6454.

VACANCY FOR WOMAN, QUIET, non-smoker, to share house in Gordon Head. 477-6491.

FOUR BEDROOM HOUSE TO share, suitable for female with small children. 477-8563.

SHARE ACCOMMODATION
595-4972

206 DUPLEXES TO RENT

537 WEST BAY TERRACE
LARGE 2 and 3 BR suites for immediate rent at reduced rents which includes range and refridge., heat and water $275 and $330 monthly, refs req.
BOORMAN INVESTMENT CO. LTD.
1111 GOVERNMENT STREET
386-7521 Anytime

$325. 3 BEDROOMS, SEMI-DEtached, brand new, homes on quiet street in Colwood. Approximately 1700 sq. ft., fireplace, wall-to-wall, laundry room, store room, 1½ baths, plus master bedroom ensuite, close to amenities. Children welcome. Call anytime 592-3233.

CEDAR HILL, 3225 SHELLEY, deluxe side by side, three-bedroom, full basement with rec room and wet bar, electric heat, stove, fridge, $365. May 1st. 478-1950 to view.

ESQUIMALT 2 BEDROOM SIDE duplex, near sea, park, amenities, living, dining room, carpeting, large kitchen, sundeck, basement, carport, suitable for quiet or mature couple. No pets, $315. 384-5835 or 382-9306.

COLWOOD, ONE YEAR OLD DUplex, 3 bedrooms 1½ baths, living room, dining room, kitchen, quality carpets attractive building, lovely yard, patio, paved parking, children welcome, available May 1st. 478-2459 or 477-5306.

BURNSIDE AREA, SIDE BY side, 2-bedroom duplex. One side unfurnished $275, available now. The other side, stove and fridge included $300, available May 1. 479-6586.

1 BEDROOM DUPLEX, NEWLY renovated, w-w carpeting, heat included $225. 384-2336 or 595-1492. Available May 1st.

2-BEDROOM SUITE IN 4-PLEX for rent, Sidney, $210. 477-7886.

210 HOUSES TO RENT UNFURNISHED

"VICTORIA WEST"
A 5-bedroom, full-basement home in good condition. Large kitchen; dining room and living room with fireplace. Available June 1. Children and pets welcome. $375 per month. A one-month security deposit and references will be required. Call BILL CARNEGIE, D. F. Hanley & Associates Ltd. at 477-7284 or 652-3627 Res.

YOUR CHOICE, 2 BEDROOM, plus one in basement, fridge and stove, washer-dryer included, available immediately, $350 a month. 2504 Richmond. (2) 2 bedroom, plus one in basement, fridge and stove included, available May 1st, $350 a month. 3945 Cedarhill X Rd. 477-2531.

— SPACIOUS 4-5 B.R. HOUSE with full basement, 1½ baths, close in on Russell Street. Rent including range and fridge, $350 month — immediately available.
BOORMAN INVESTMENT CO. LTD.
1111 GOVERNMENT STREET
386-7521

PIONEER CO-OP
3-BR townhouses, available May 1st and June 1st. Share purchase required. Rents based on tenants' income. Phone 388-6691.
ROBERTS INVESTMENTS AND MANAGEMENT LTD.

COLWOOD-LANGFORD. GARdeners delight, modern 3 bedroom, 1½ baths, fireplace, wall to wall, basement, sundeck, fenced yard, garden, close to schools, library, shops, bus. Rent $390 per month. Available June 1st. 478-4987.

CEDAR HILL — DONCASTER
Three- or four-bedroom basement home. Ideal residential area. References required. $385 per mon. Mr. D. Munro, 386-3585, Victoria Realty Ltd.

SECLUDED COUNTRY HOME IN Central Saanich. Three bedrooms, two baths, two sundecks. Separate workshop, sauna, and garage 2½ acres. $400 monthly. Yearly lease. Call 652-5885.

4-BEDROOM HOME WITHIN walking distance from the downtown area. Available May 1. Appliances, damage deposit. Rent $400. 479-2990.

THREE BEDROOM HOME, wall to wall carpet, fireplace, stove, fridge, close to shopping, school, on bus, Sooke area, $285. 642-5173.

TWO BEDROOM HOME, 2 bathrooms, fridge, stove, washer, dryer, wall to wall carpet, 2 acres West Saanich Rd, Option to buy or $400 rent. 386-1803 or 658-5349.

GORDON HEAD EXECUTIVE quality three-bedroom, three bathroom, two fireplaces, famous with bar or inlaw suite. Appliances included, underground sprinklers. $475. 477-8276.

CLEAN HOUSE ON ELFORD ST., suitable for two families, light, heat and water included in rent. Available immediately. Also 1-bedroom suite upstairs, rent negotiable. Phone 479-9511.

THREE BEDROOM UPSTAIRS, two bedrooms basement, 1½ baths, new home, wall to wall carpet, near University. Occupancy June 1. Phone 477-8335.

2177 CENTRAL AVE. NEWLY renovated, bedroom, 1½ baths, fireplace, electric heat, wall-to-wall, washer and dryer. $400 per month.

SMALL 3 BEDROOM, 1115 CALEdonia Ave., $282 per month. Available May 1st. Phone 479-1393, evenings only.

TWO-BEDROOM BUNGALOW, large yard, fridge and stove, fireplace. North of Woolco, 3872 Douglas, $325. 658-5564.

TWO BEDROOM, TWO ROOMS in basement, large living room, fridge and stove. Close to Woodwards. $300. 479-8624.

3-BEDROOM OLDER HOME, $195. Fridge and stove, 842 Fisgard St., please do not disturb tenants. 477-4159.

2- OR 3-BDRM., PART BSMT., seo, workshop, large fenced yard, $300. May 1st. 388-6275, pager 2553. Castle Properties Ltd.

3-BEDROOM HOUSE FOR RENT, 1227 Bay St., rent reasonable. Contact Ken Wilkins, City Hall, 385-5711.

SOUTH OAK BAY, NEAR SEA, 3-bedroom full basement, near school, semi-furnished, suit mature couple, reference. $375. 598-4060.

ALMOST NEW 3 BEDROOM townhouse, wall to wall, drapes, all appliances, children and pets OK, $400 a month. 595-4051.

TWO-BEDROOM HOME, EXcellent condition, close in, references required, available May 1st. 385-5118.

MAYFAIR 2 BR APPLIANCES, drapes, carpets, garden, clean. $285. May 1st. 385-3953, evenings.

2-BEDROOM PARTIALLY FURnished house, near Gorge golf course. $295. 386-7134.

MODERN FOUR-BEDROOM house, wall-to-wall, $375. 656-5642, after 5.

CRAIGFLOWER ROAD, THREE bedroom house, $320 a month. 382-7567.

OAK BAY JUNCTION, AVAILable May 1st. Large 2-bedroom character suite with fireplace. $295. 595-1881, 598 7689, 592-2431.

JUBILEE HOSPITAL, TWObedroom, upper, fridge, stove, washer and dryer, large balcony. $275. 598-6956.

SIDE-BY-SIDE DUPLEX, THREE bedrcom, wall-to-wall carpet, fridge and stove. $265. 385-4818, 386-9949.

DUPLEX FOR RENT NEAR Hillside shopping centre. For information call 386-7051.

FAIRFIELD
Modern two-bedroom duplex suitable for older couple. 595-1380.

2 BEDROOMS, S X S DUPLEX, Hillside and Cedar Hill, $295 a month, available May

215 HALLS, WAREHOUSES, STORES and OFFICES TO RENT

SEASPRAY PROPERTIES LTD./ REALTORS

RETAIL SHOPS

PRIME DOWNTOWN — ON Douglas St. near City Hall. Over 2500 sq. ft. plus basement with rear loading. A major downtown location.

QUADRA CENTRE — 4100 sq. ft. ground floor — can be 1600 plus 2500 sq. ft. Good exposure and parking. 3960 Quadra at McKenzie Ave.

QUADRA and HILLSIDE — 1250 sq. ft. Air conditioned and carpeted. Excellent parking.

STADACONA CENTRE — Oak Bay Junction. Available late summer '77. 30 shops from 250 sq. ft.

OFFICE SPACE

QUADRA CENTRE — Quadra and McKenzie.

QUADRA and CALEDONIA — Ground floor.

NORH DOUGLAS — storefront.

DOWNTOWN — super old brick, fully renovated.

WAREHOUSE SPACE

ALPHA ST. —2350 sq. ft. near Mayfair. Excellent downtown warehouse. Front and rear loading doors.

CECELIA ST. — 6600 sq. ft. New space.

386-3124 R. D. LAW 478-9474
386-3124 J. COLWELL 479-4670

1911 QUADRA STREET

NEW WAREHOUSE FOR LEASE One block off Douglas Street. Area available: 3,000 sq. ft., sprinklered, automatic levellers.

HILLSIDE AREA
Newly decorated and carpeted office to rent, 1045 sq. ft. Available immediately at $450 per month.

JAMES BAY
Store approx. 450 sq. ft. — $235 per month. Office or store — 600 sq. ft. — $346 per month.

JUBILEE
Store and-or office space from $280 to $607 per month.

OAK BAY AVENUE
Store $280 per month.

For information regarding any of the above properties phone:
GIBBY McLEOD at 598-3321.
JACK MEARS
OAK BAY REALTY LTD.

Wanted: Retail Warehouse

Established business has outgrown present location — needs 5,000-7,000 sq. ft. w-parking, loading, frontage for sign requirements in suitable location. Write Victoria Press, Box 871.

Harbour Towers

AVAILABLE JUNE 1
2-Bedroom, 925 Sq. Ft. and
1-Bedroom, 650 Sq. Ft.
385-2405

SUMAS-GARBALLY RD. AREA

676 SUMAS ST. Wholesale STORE FRONT warehouse complex, 1500 sq. ft. $440 PM on a lease basis. Attractive building with excellent exposure. Rear loading entrance. Available May 1. Mr. D. Munro. Victoria Realty Ltd. — 386-3585.

TOWN & COUNTRY

667 sq. ft. OFFICE AREA. Excellent exposure, separate entrance. Across from TOWN & COUNTRY shopping centre. $260 Per month. Mr. D. Munro, 386-3585, Victoria Realty Ltd.

WAREHOUSE

New Condominium Warehouse from 1,300 to 4,700 sq. ft. for lease or sale. Good location. Contact Tom Siemko, 382-2134.
FARMER INVESTMENTS & REALTY LTD.
825 Bay Street

AVAILABLE NOW

1200 sq. ft. of bright office space with a view of the water. Located at 939 Esquimalt Road (Upstairs) — $375 per mo. Heat, light and water included. For details and viewing call Harold Gardner, 385-7721. GARDNER REALTY LTD.

FOR RENT
165' ON FOUGLAS

Property near Mayfair of approx. 27,000 sq. ft. with building, including modern offices and reception areas, approx. 2800 sq. ft. on one level. Further details by phoning Mr. Anderson at 382-2761, 9-5.

WAREHOUSE — OFFICE COMBINATION

Approx. 900 sq. ft. of excellent warehouse space plus office. All ground-level and located in city, in excellent condition. Contact Mr Anderson at 382-2721, 9-5.

WAREHOUSE

1 month free, new office and warehouse space, 2100-2700 sq. ft. units, 18' ceilings, finished offfices, $3.25 per sq. ft., taxes and water included. Corner of Cave and Devonshire. Phone 479-7041 or 477-5274

AVAILABLE FOR LEASE APRIL. Approximately 3500 sq. ft. heated warerouse, including approximately 1,000 sq. ft. finished office. Loading ramp, ample parking, asking $2.75 sq. ft. net. 382-5422, 477-7076, 383-5423.

DOWNTOWN OFFICES
Offices from 437 square ft. to 3,000 square ft. available in modern air-conditioned professional building opposite city parkade. Reasonable rent. Contact M.E.P.C. Call 383-4168.

HILLSIDE-BLANSHARD AREA
Small private office or large private office. Carpeted, air conditioned, receptionist and answering services available. Mr. Simms, 9-5, 386-3414, OK Trucking.

800 SQ. FT. SECURE DOWNtown renovated storage space. Basement Kent building at 1322 Blanshard. Private access off Johnson St. door. $120 per month. Telephone 477-9370.

WAREHOUSE — 3200 SQ. FT. LOcated at 2070 Henry Street, Sidney. Rent $650 per month.
GARDNER REALTY LTD.
H. A. Gardner — 385-7721

STORE FOR RENT

Nice corner location in Burnside at Tillicum Shopping Centre. Approx. 2,000 sq. ft. $750 per mo. Phone 388-6264 or 386-6161.

WAREHOUSING SPACE

New centrally located building, zoned light industrial, fenced off-street parking and loading. Enquiries welcome. 477-1454.

1200 SQ. FT. OF PROFESSIONAL office space available immediately. New carpet, will partition to suit tenant. Contact T. Davies, Diversified Holdings. 388-9181.

COOK MEDICAL BUILDING
2 suites of 700 sq. ft. available. Reasonable rent. Clean building. Call collect Garry Gosselin. 688-0251.

AVAILABLE IMMEDIATELY warehouse space, corner Bridge and David Street, 384-1422 Mon-Fri. 9 a.m. - 5 p.m.

STORE 450 SQ. FT. OAK BAY Ave., lease available. Available June 1st, 479-8894 after 6 p.m.

WORK STUDIO APPROXImately 600 sq. ft. $150 per month, 385-3121.

SPACE AVAILABLE FROM 52 per sq. ft. 477-6666.

215 HALLS, WAREHOUSES, STORES and OFFICES TO RENT

REALSPAN PROPERTIES LTD.

1631 VANCOUVER ST. 388-6454

WE SPECIALIZE IN LEASING

THE ADDRESS AND THE ANSWER
1234 - - - -

Join Westcoast Savings Credit Union in their newest building. 1234 Esquimalt Rd. Esquimalt's only truly professional office building.

CALL FOR DETAILS
R. I. MURPHY
B. H. DOVEY
388-6454

NOW LEASING

A wide range of listings for all types of stores and offices. If we haven't got it we'll find it at no expense to you.
RICHARD TALBOT
ANGLO CANADIAN REAL ESTATE and MANAGEMENT
200-764 YATES STREET
386-8855

FORT & QUADRA

6,400 sq. ft., ground floor, 1,600 sq. ft. on mazzanine. Will suit tenants. Reasonable rent. Available May 1st. Swinerton Stewart Clark Ltd. 385-2481.

I WILL PAY

Warehouse or shop, 2,600 sq. ft. for rent. Light Industrial, 628 Alpha St. Usual rent is $780. I will pay $200 until lease expires in fall. April is free. Call Mark at 386-8848 or 478-7975 after 6 p.m.

SOOKE

Two spaces approximately 900 sq. ft. each prime retail or office space in village, $300 per month each, available immediately. 652-4286.

2400 SQ. FT. NEW WAREHOUSE space for lease. 2 loading doors plus office. 386-0411.

NEW RETAIL SPACE, 900' $275 per month. 2 months free, 382-8613 or 656-2185.

OAK BAY CORNER STORE FOR rent, available May 1. 386-0004.

233 MORTGAGE LOANS and INSURANCE

1ST-2ND-3RD
Mortgage Money

Immediately available whether your home is paid for or not.

NO AMOUNTS TOO SMALL OR TOO LARGE

EXAMPLES:

AMOUNT	PAYMENT
$5,000	$45.55
$7,500	$68.36
$10,000	$91.11
$12 500	$113.90
$20,000	$227.85

25 Yr. Amort—5 Yr. Term

INTERVIEWS in the PRIVACY of YOUR OWN HOME

W. A. (Bill Hodgson)
385-4528
Byron Prices and Associates Ltd.

LAKEVIEW MORTGAGE CORP.

AND ROBERT K.FARREL, RESPONSIBLE LENDERS FOR ALL PURPOSES. CONFIDENTIAL SERVICE.

EXAMPLES:

AMOUNT	PAYMENT
$5,000	$45.56
$10,000	$91.13
$25,000	$228.00

Interviews in the privacy of your own home.
ROBERT K. FARREL
388-4334 656-6886

NEED MONEY??

TO BUY — BUILD — REMODEL — REFINANCE

1st — 2nd — Equity Mortgages Arranged or Purchased

—AGREEMENTS FOR SALE PURCHASED OR SOLD
—BUILDERS INTERIM FINANCING ARRANGED
—We Loan in ALL AREAS Including UP-ISLAND
—For Quick Courteous Confidential Service Call Don MacGillivray.

Seaboard Properties Ltd.
3947A Quadra Street
Telephone 479-7138

Household Realty
SECOND MORTGAGES
No bonuses
No brokerage fees
No finder's fee
FAST SERVICES
Come on in or call the nearest office of Household Finance
Ask for Mortgage Services
1218 Douglas Street
382-8156
3459 Saanich Road
386-3226

1st AND 2nd MORTGAGE LOANS ANYWHERE IN B.C.

Cash valuations on existing mortgages or agreements given without obligation.

Douglas Hawkes Ltd.
990 Blanshard St., 384-7128

IMMEDIATE ACTION

Commitment within 1 hour; interim, bridge financing or conventional mortgages — commercial, residential or farm.
PRINCIPAL MORTGAGES LTD.
479-1687

FAST SERVICE

Prime rates from 9¾% 1 year term, 2, 3, and 5 yr. terms available. Call for appointment, or details. Realtor inquiries invited. LARRY BROOKS, AL McDONALD 382-9191.

CANADA PERMANENT TRUST COMPANY

MORTGAGES

Quick decisions on interim, short and long-term commercial, residential and industrial applications.
ROBERT ELLIS
NORTHERN PACIFIC REALTY LTD.
479-1687

WANTED

$20,000 1st mortgage at 9% per annum payable at $200 per month. Oak Bay residence valued at $100,000. Excellent covenant. Call 598-2581. Fred Carver, Henderson Realty Ltd. 385-9741.

MORTGAGES
Bought and Sold
Boyd Sadler
FARMER INVESTMENTS AND REALTY LTD., 382-2134

Funds available immediately for 1st and 2nd mortgages. Contact:
david burr ltd.

233 MORTGAGE LOANS and INSURANCE

10 - 10¼%
MORTGAGES

No prepayment Bonus, 1st Mortgage Money Available Immediately with choice of terms 1-5 years.

CALL
P. R. BROWN & SONS LTD.
762 Fort St. 385-3435

234 MORTGAGES FOR SALE

INVESTORS WANTED MORTGAGES FOR SALE
1st and 2nd mortgages available now. Phone 388-5441 Reynel Mortgage Corporation. M-30, 635 Humboldt St.

EXCELLENT FIRST, $39,000 AT 13 pct., 3 M.I.P. 3-year term, sale price $75,000. 388-4334, Mr. Sinclair.

$150,000—2ND MORTGAGE ON year-old apartment building. 7-year-term at 13%. 658-8188.

235 WANTED TO BORROW

FIRST MORTGAGE $100,000 AT 11%, 5 YEAR TERM.
FIRST MORTGAGE $80,000 AT 11%, 3 YEAR TERM.
FIRST MORTGAGE $70,000 AT 11%, 3 YEAR TERM.
FIRST MORTGAGE $32,000 AT 11%, 3 YEAR TERM.
FOR DETAILS CONTACT MR. McKENZIE, 386-7521
BOORMAN INVESTMENT CO. LTD.

CONSIDER

Well secured 14½% to 18% returns on short and medium term mortgages. Amounts from $5,000 placed readily giving a steady yield.
ROBERT ELLIS
NORTHERN PACIFIC REALTY LTD.
479-1687

240 BUSINESS OPPORTUNITIES

Western HOMES Ltd.

PET SHOP

Established successful Pet Shop close to Victoria. Serving a population of over fifty thousand, large selection of birds, fish, and pet supplies in a comfortable clean atmosphere. The shop has been owner operated with an enormous amount of time and effort being invested. Selling for health reasons. Excellent shopping centre location. Full price $49,500 including stock and fixtures. MLS 24063. For statements and full details contact:

Terry Eden and Wilf Cotton
386-3494 (24 hrs.)

ESSO
BUSINESS OPPORTUNITY

An Esso franchised service station business for sale in Dawson Creek, B.C. Dealer is retiring May 1st. An investment of approximately $35,000 is required to purchase the stock and equipment. Gross sales last year were in excess of $160,000 in a growing market, with unlimited potential.

Financing is available to the right individual.
Please direct all enquiries to:
Mr. D. Malthouse
Imperial Oil Limited
Box 669,
Prince George, B.C. V2L 458

CARDS & GIFTS SHOP

Owner moving is your gain. This 4-yr.-old spacious well-planned shop is located in a popular shopping centre. Complete line of famous-line cards, plus jewellery and many other fast moving items. Financial statement available to interested parties. Asking $60,000 with stock, luxurious fixtures and goodwill.
Cliff Salmond
385-7721 477-3626
GARDNER REALTY LTD.

IMPORT SHOP FOR SALE

2 Excellent locations. Good return showing. Price $30,000 plus stock. Owners will assist in financing. For further information call:
GEORGE HESS
477-7284 24 Hrs.
D. F. HANLEY & ASSOCIATES LTD.

INVESTMENT OPPORTUNITY

An investment opportunity exists at Jordan River for an enterprising group to acquire this 3 bdrm. home with basement rentals and a spare lot to develop further rental accommodation. Just a few yards from the beach, with breakers constantly rolling in. Full price only $57 000. MLS. 22113. For details call:
STAN JAMES
595-2961 OFF. RES. 592-3740

Subdividable

Approx. 2 acres of ideally located property with your own private lake. Close to all amenities. Asking $129,500. For more information on this exclusive listing, or a personal tour, call:
477-7284 24 hrs. 477-2977 Res.
HARVEY SIMONS
D. F. Hanley & Associates Ltd.

MOTELS!
MOTELS!
MOTELS!

Yes, Al and Mark have 3 excellent smaller motels for investment. Buy now and take full advantage of this year's bonanza tourist season. Don't delay calling us for details.
AL MATTEO 658-5057
MARK MacKENZIE 388-5464
Pager 448
384-8001, Royal Trust

ANTIQUE SHOP

Here is your opportunity to own one of Victoria's finest Antique Shops located in prime area. For full details on price and othe rpertinent information call us:
AL MATTEO 658-5057.
MARK MacKENZIE 595-4596
Royal Trust 384-8001

HAVE YOU GOT $6,000 OR SO?

That's all you need for this Pin Ball Machine business. Excellent financial return. For this money maker call PETER TER VEER 384-8001 or Res. 479-1588. Royal Trust.

SELF SERVE FOOD MARKET
Good family operation. Grossing $250,000 annually. Situated in central Vancouver Island at 1322 Blanshard. Private access off Johnson St. door. $120 per month. Telephone 477-9370.

WAREHOUSE — 3200 SQ. FT. LOcated at 2070 Henry Street, Sidney. Rent $650 per month.
GARDNER REALTY LTD.
H. A. Gardner — 385-7721

STORE FOR RENT

Nice corner location in Burnside at Tillicum Shopping Centre. Approx. 2,000 sq. ft. $750 per mo. Phone 388-6264 or 386-6161.

WAREHOUSING SPACE

New centrally located building, zoned light industrial, fenced off-street parking and loading. Enquiries welcome. 477-1454.

1200 SQ. FT. OF PROFESSIONAL office space available immediately. New carpet, will partition to suit tenant. Contact T. Davies, Diversified Holdings. 388-9181.

COOK MEDICAL BUILDING
2 suites of 700 sq. ft. available. Reasonable rent. Clean building. Call collect Garry Gosselin. 688-0251.

AVAILABLE IMMEDIATELY warehouse space, corner Bridge and David Street, 384-1422 Mon-Fri. 9 a.m. - 5 p.m.

STORE 450 SQ. FT. OAK BAY Ave., lease available. Available June 1st, 479-8894 after 6 p.m.

WORK STUDIO APPROXImately 600 sq. ft. $150 per month, 385-3121.

SPACE AVAILABLE FROM $2 per sq. ft. 477-6666.

240 BUSINESS OPPORTUNITIES

Century 21
J. D. BOSDET LTD.
388-4455
3293 DOUGLAS

LONELY?

Have you ever considered owning your own little business? A dandy has come available. A combination of Needlepoint supplies and Jewellery. One or two persons could handi. Perhaps a new way of life for you. Phone:
MARGUERITE HOBBS
388-4455 477-4043

ADD 5 UNITS AT 1 MILE CIRCLE

A 14-unit apartment-motel with beautiful manager quarters. 12 kitchens and 2 sleeper units. On 19,500 sq. ft. lot on Gorge close to Douglas. Can add 5 units without disrupting business. Virtually 95% occupancy now. Motel operators are expecting a busy, busy summer. 12-year-old cement block, nearly sound-proof building. Compare and then buy. $239,000. Ideal man-wife operation where husband can keep his employment. Call:
388-4455 FRANK WILLS 658-5479

BEAUTY PARLOR
$14,900

Great Oak Bay location with very steady clientele. Booked solid on 4-day week. Excellent statements. MLS.
388-4455 ROSS BUTLER 479-7994
JIM ANDERSON
388-4455 Pager 2427 388-6275

BULK FOOD SALES
$5,000

Super little business can be run from your home or expanded into sizable operation. Specialize in low moisture foods, survival foods and equipment. All stock, etc. included.
388-4455 ROSS BUTLER 479-7994
GORDON B. MacDONALD
388-4455 383-2889
388-4455 MARION LUND 388-6275
Pager 301

PENTICTON'S MOST CHARMING MOTEL

Beautiful chalet type 24 unit motel with heated pool and magnificent living quarters located adiacent to a fine gourmet restaurant which is also available. Extra land can be purchased to add more units. This is a first class fine property but illness forces the sale at $375,000 with excellent terms if desired.

OKANAGAN HAY RANCH

Approx. 150 acres with 16 separate titles and 125 acres irrigated with wheels. Beautiful 1600 sq. ft. home, double stone fireplace. Fully fenced including horse corals, riding ring and smaller pastures. Excellent 4 stall barn—machinery shed and storage for 100 tons of hay. Full line of almost new machinery included at $415,000 with terms.

ALSO AVAILABLE

6000 sq. ft. industrial building with magnificent offices.
12000 sq. ft. industrial building on app. 1 acre.
Small new industrial complex with mini-warehouses.
Brand new 41-suite apartment
Brand new 52-suite apartment
Horse breeding farm with magnificent home.
1 & 2-bedroom condo apartments with no down payment and any trades considered.
Priced from $29,000 to $35,000 with huge discounts for cash.

For more information on the above, contact Rolfe Pretty, Inland Realty 510 Main Street, Penticton, B.C., (604) 492-5806 or eves. (604) 492-6446.

GREAT LITTLE BUSINESS

Call me NOW and ask all about this SUPER CENTRALLY LOCATED plant shop with good management, you can generate fine income. Asking only $3,000. This price includes all shares in the controlling company, approximately $1,000 worth of stock and all fixtures. There is a 5-yr. lease with current rent of only $246.00 per month including costs and taxes. Call: PETER BARDON 592-2431, Lansdowne Properties.

PRIME LOCATION
BURGER HOUSE

See this fast food outlet — this busy and big money maker is located on main lake and highway near Victoria. Large parking area with good access and egress, long lease available — business only. MLS $60,000. For further information, please call and ask for:
477-0191
RON or PATRICIA SEDGER
The Royal Trust Company

Newly Listed Specialty Store

Located in desirable downtown location. This could be run by one person, or would be perfect for a couple. Leased premises, exclusive with DFH REAL ESTATE.
PAT VICKERY
477-7291 592-6192

GROCERY STORE

Family operation, exclusively serving the large neighborhood. Good lease with 3 bdrm. accommodation. Full price of $27,500 includes business, equipment and stock worth approx. $10,000.
SUBHASH SHARMA
386-3231 477-4933
BLOCK BROS. REALTY LTD.

DELICATESSEN

Terrific opportunity for the right operator to acquire a thriving business. Well known and highly successful in Victoria, with gross sales in excess of $279,000 PER ANNUM. Information and particulars, please call:
386-2111 D. BECKNER 477-4994
MONTREAL TRUST

HOTEL — UP ISLAND

Opportunity has arrived if you were looking for a full service hotel. Profits in all departments. Located in a growing area on Northern Vancouver island.
595-5171 477-8172
JACK GRANT has details
Canada Trust

TOWN HOUSE SITE
8 UNIT A.H.O.P.

Excellent downtown location. Preliminary plans approved for 8 units. Make an offer on 8.00 per foot.
477-1841 Keith Kaye 477-7545
BLOCK BROS. REALTY

FISH MARKET

Established business specializing in all types of sea food. Located in a shopping centre complex next to a super market. Ideal investment at $19,000.
477 1841 Huntley Wright 477-0897
BLOCK BROS. REALTY LTD.

COFFEE SHOP

Busy location catering mostly to office staff. Short hours. Ideal for two people. Asking $33,000. Mr. Shaver 388-5911 Dunbar Rlty.

FAST-FOOD OUTLET, HEAVY traffic downtown area, attractive offer for first of May takeover. 383-5511, days, 385-5906, evenings.

244 REVENUE PROPERTY

HIGHWAY FRONTAG WANTED

My client requires approx. one acre of Highway frontage or exposure. Prefer Colwood corner east to Highway Junction. Additional Revenue Property could be acceptable.
C. MAGUIRE
386-2911 479-9649
Homefinders, Wall & Redekop

CHARACTER
4 SUITER

This has a very good revenue and will interest the wise investor. 2 2-bedroom suites and 2 1-bedroom suites. Central location at 966 Banks Street. Asking $79,900. MLS. 23560.
TIM HOSKIN 384-8001 or Res. 595-6250 Royal Trust.

A UNIQUE PROPERTY

Possibly a one of a kind in the area. Two modern 5xS duplexes separated by a common driveway, but each on its own large lot. Present income $900 per month. Great potential here at full price of only $139,000. For details call:
STAN JAMES
595-2961 OFF. RES. 592-3740
National Trust Company

NEW — SIX DELUXE SUITES plus retail area, $24,600 gross. $200,000. 382-8613 or 656-2185.

244 REVENUE PROPERTY

NEWSTEAD REALTY LTD.
1637 FORT ST.

$8,544 OF INCOME

From this 6 unit solid, Rockland conversion. Priced to sell at $69,000.00. For details contact:
B. HUTCHINSON
598-5166 479-8429

28 SUITES

showing a 12 per cent return and priced at $17,000.00 per suite (average). A good mixture of 1, 2 and 3 BDRM. units. P and L. and details available from:
B. HUTCHINSON
479-8429 598-5166

DELUXE SIDE BY SIDE DUPLEX

Tudor-style with 1160 sq. ft. on main each side. Living room with beamed ceilings and old-brick fireplaces; dining rooms in-line; spacious kitchens with eating area; master en-suite plus 4-pce. bath. Basement includes finished rec. rooms with 3rd bedroom — laundry and large entrance hall — beautifully landscaped lot with many fruit trees. Only 8 yrs. old. An excellent asking price of $122,000. MLS.

JOAN or DONNA
479-1667, 652-3103 — 388-4271, 384-2057
J. H. Whittome & Co. Ltd.
Royal Oak Branch

APARTMENT
945 ESQUIMALT ROAD

REDUCED FOR QUICK SALE
20-yr.-old apartment containing 4-2 bedroom suites and 1 1-bedroom suite with covered parking at rear. Special bonus sea views from eating area or all suites. Ideal for owner occupier. This is a good holding property at the reduced price of $108,500. Why not get a couple of friends to join you as joint owners.
STEVE SALAGA
388-6275, Pager 321
Homefinders, Wall & Redekop

DUPLEX MUST BE SOLD

Out-of-town vendor. High Cook area. Good revenue. Priced in 60s. MLS 23767.
MILDRED STAPELLS
384-8075 Pager 506 or 384-8124
PEMBERTON, HOLMES LTD.
1000 Government Street

7-SUITE APARTMENT

6 1-bedroom and 1 studio, all large and well-maintained, walking distance to town. Grosses approx. $1,560 per month. ASKING $149,000. MLS.

7 SUITES

Good conversion with character near the Gorge Hospital. Grosses approx. $1,250 per month with low overhead. A real money maker. The price is firm at $98,500. For more information phone:
385-7721 Bill Weiss 598-8443
GARDNER REALTY LTD.

SOUTH OAK BAY CHARACTER DUPLEX

A grand, spacious residence, renovated with excellent taste and duplexed while still retaining that gracious character and dignity. Main suite has large drawing room with built-in window seats, dining room with fireplace, 16x12 tastefully modern kitchen with breakfast or dining room, 2 bedrooms. The spacious 4 room upper suite is a home within a home with good garden views and complete privacy. For revenue details and appointments call:
Ted Walford 477-1841
BLOCK BROS. REALTY LTD.

OAK BAY VILLAGE

Within a minutes' walk of the Village, two spacious homes under the same roof and a 125x100 fully fenced garden and a back lane. One side of this Duplex has 3 extra large bedrooms, living room with fireplace, separate dining room and a 29' family-cum-recreation room with oak floors and heatilator fireplace, plus a full basement. The adioining suite has a living room, country kitchen and 2 bedrooms, both with 3-pce. ensuite. Offered at $98,000.
Ted Walford 477-1841
BLOCK BROS. REALTY LTD.

FAIRFIELD REVENUE
$10,000 PLUS

3-bedroom self-contained suite plus 4 housekeeping rooms (each with stove, fridge and furniture) plus common TV room, kitchen, bathroom and full basement. This Tudor styled building is located in Fairfield 1½ blocks to the sea. Shows excellent return. $79,900.
385-7721 Kent MacLeod 595-4273
GARDNER REALTY LTD.

BURDETT 6 SUITES

New on the market! Easy care, short walk to town, parks, stores, 5 1-bedroom, 1 bachelor suite, all self-contained. Financial statement upon request. $115,000. Please call:
385-7721 Bill Weiss 598-8443
385-7721 Cliff Salmond 477-3626
GARDNER REALTY LTD.

TRI-PLEX OCEAN VIEW

This 10-year-old unit is a must-see. Very well built and sits on a large landscaped lot with panoramic views of the Sooke Harbour, Basin, Straits and Olympic Mountains. Walking distance to Sooke Village. Priced at $89,500. Call me anytime: BILL KOZAK at 386-6164 or residence 385-0035. CASTLE PROPERTIES LTD.

CHARACTER "PLUS"

Older, immaculate home presently used as triplex Gross could be $8,500 per annum. Owner's suite has 1,000 sq. ft. with fireplace in LR. Try your offer at $72,000. MLS 21395.

LOLA CLARK
386-2911 658-5877
Homefinders, Wall & Redekop

DUPLEX PLUS

Up and down duplex in prime rental area. Both units are 2 BR freshly decorated with new W-W. Basement has laundry facilities, extra bathroom and 2 finished rooms. Ample parking. $67,900. MLS. PETER SYRES, 386-2955 or 382-2216. CENTURY 21 Mayfair Realty.

COMMERCIAL BUILDING

Net revenue $26,500 per year 30,000 sq. ft. of property fully leased $65,000 down balance at 11½ asking $235,000. Sooke. Trades considered Bob Gibson, 385-9741 or 658-5153.

FUTURE DEVELOPMENT AND revenue properties for sale showing good return. Priced from $155,000 to $1,125,000. Serious parties may contact T. Davies, Diversified Holdings Ltd. 388-9181.

ROCKLAND, MCCLURE MANsion, on ½ acre, 9 bedrooms, 6 bathrooms, suitable as 18 bed rest home, guest home, etc., Victoria Press, Box 877.

SOUTH OAK BAY

Close to village, library, senior citizen center. 2-3-bedroom, full basement, large kitchen, garage. $60,000. 592-1161.

DUPLEX FOR SALE, 1 2-BEDroom, bachelor and 1 1-bedroom in-law. A-1 shape, $55,900. R-3 zoned. Monthly income could be $580. Phone 385-0024 or 598-8264.

2 DELUXE SIDE-BY-SIDE DUplexes, university area on 130x120 lot, each unit 1200 sq. ft. $183,000. 477-3728.

244 REVENUE PROPERTY

Green Acres

HENDERSON REALTY LTD.
385-9741 (anytime)

CUSTOM DUPLEX

Brand new, located on a quiet street, close to ocean and park. Three large bedrooms, each side. Large living room with fireplace. Separate dining room, plus feature kitchen with dishwasher. Lots of brick and cedar make this very appealing. Full landscaped lot plus parking for two cars. Price $119,000. Trades considered. FRED G. CARVER, 598-2581 or 385-9741.

COMMERCIAL BUILDING
$235,000

Almost new shopping Centre with 5 stores plus duplex. $60,000 down will handle. Mortgages work out to approx. 11½%. Shows a net annual operating profit of over $26,000. Situated in centre of Sooke business area. For further detail call anytime 385-9741 or BOB GIBSON 658-5153.

$20,000 DOWN

will handle purchase new commercial bldg selling for $99,500. Situated in business centre thriving community 23 miles from downtown Victoria. For further detail call anytime — BOB GIBSON 385-9741 or 658-5153.

LOW DOWN PAYMENT
S X S DUPLEX
$99,500

Each side with 3 BR, full basement. Lovely livingroom with fireplace, separate dining room, and large eating kitchen. Basement has roughed-in plumbing. Drive-in carports and good size lot.

ESQUIMALT — $95,500
LARGE 3-BEDROOM SxS DUPLEX

DUPLEX PLUS
Gross Income $9,300
Net Income $7,800
Asking $74,900

ANITA TAIT
386-2911 477-8522
388-6275 Pager 382
Homefinders, Wall & Redekop

OPEN HOUSE
SUPER DUPLEX
$79,500

—2786 SOOKE ROAD.
—Convenient Glen Lake area.
—Floor-to-ceiling fireplaces.
—Over 2400 sq. Feet.
—Near new MLS.
—Quality finish and carpets.
—Present all offers.
—MUST BE SOLD.

OPEN TO VIEW SUNDAY AFTERNOON
DOUG POWELL
386-2911 388-7642
388-6275, Pager 615
Homefinders, Wall & Redekop

2-SUITE HOME
In-Law or Income?

Located in the popular Town & Country area, this home has a separate in-law suite upstairs with LR, separate DR, kitchen, BR, and 3-pce. bathrm. Now empty, it has rented for $235 per month. The main floor owner's suite has LR with fireplace, separate DR, 2 Bedrms, kitchen, laundry rm, 4-pce. bathrm, and wall-to-wall throughout. Views of Olympics and Sooke Hills. Asking $56,900. MLS.

PAT VICKERY
477-7291 (Bus.) 592-6192 (Res.)
D.F.H. REAL ESTATE LTD.

BROWN BROS. on LANSHARD

"People Helping People"

4 NEW SUITES STRATA TITLED

Now available—good location with ample parking. Fireplaces, frigs, stoves.

GEOFF SINGLETON
592-1429 or 385-8771 (anytime)

BY THE PARK AND SEA JUST LISTED

Seven furnished suites in top condition. Conversion (not all self-contained). Ideally located near the "Village" on Cook St. and always rented. Friendly, compatable, long term tenants take personal interest in the building. An easy care revenue — no hassels. Asking $99,500. Details to genuinally interested buyers.

MRS. BAXTER
479-7161 OFF. EVE. 388-5451
National Trust Company

VACANT DUPLEX
$59,000

YOU can purchase this terrific home plus revenue — Owner will take low or NO dn. payment. Good starter for couple or small family. 2-bedrm. and 1-bedrm. suites rent for $350 and $250. Stoves, fridges, washer, dryer. Why not rent with option to purchase or trade your lot or small house? Give JIM RANSON a call at Westgate Rlty., 388-9941, 479-5910.

OAK BAY RECREATION CENTRE

Located on a quiet street, but close to the Oak Bay Reacreation Centre and shopping. A 10-room home ideal for the large family or that extra revenue. Living room, dining room, family room, 3 bathrooms, a versatile home and an excellent investment at just $59,000.
Ted Walford 477-1841
BLOCK BROS. REALTY LTD.

REVENUE!

Four 1-bedroom suites, centrally located. Good condition. Vendor may assist with financing to qualified purchaser. MLS. Offers to $51,900. Viewing and info from
Cliff Halayko
477-7291 (Bus.) 479-8390 (Res.)
D.F.H. REAL ESTTE LTD.

LAND ASSEMBLY

Six houses on lots in one block rented for $2,115 per month. Good holding land, over 71,000 sq. ft. for possible townhouse development. Trades possible.
477-1841 Al Bull 477-2149
Block Bros. Realty Ltd.

APARTMENT BLOCK
26 SUITES

By owner, central location in Esquimalt, good condition and excellent returns gross approximately $71,000 per year, price $437,000. 384-2173.

I HAVE FOR SALE IN COLWOOD and Langford 2 side-by-side duplexes. One at $64,900 and one at $53,900. For more information phone SHIRLEY McLEOD, 478-8220 or CANADA TRUST COMPANY (LANGFORD), 474-1234. MLS 23638 and 23637.

DUPLEX OPPORTUNITY

2 propetties adjacent. R3-2 zoned. One duplexed at $49,000. The other could be. $45,000. MLS. 23138.
592-1768 THE ZIEGLERS 595-5171
384-8075 Pager 503 or 310
Canada Trust

12 SUITER

8—1 bedroom, 2 bachelor and 2 commercial. Asking $215,000.
595-5171 DOUG POSKITT 477-0645
595-5171 SPENCER LEE 478-3593
Canada Trust

TWO OLDER MODERNIZED houses on two acres, Colwood, high view property, out buildings, patio, black top driveways, garden, fruit trees, fenced and cross fenced, 12 miles from city centre. 478-3410.

FOR SALE BY OWNER

4 bedrooms plus 5th in basement. 1½ bathrooms. Over 1500 sq. ft. of finished living area. Secluded yard with fruit trees. Close to schools, parks, buses and Hillside Shopping Centre. $56,900. 595-6539.

BY OWNER, DUPLEX UP AND down, three bedroom upstairs and two bedroom downstairs, area Hampton Road, $77,900. 384-2772, 384-7924.

244 REVENUE PROPERTY

A GOLDEN OPPORTUNITY

Awaits you with this attractive trouble-free modern 61 suite apartment block located walking distance to town. Set on a delightful landscaped treed lot approximately 1.84 acres — 1 and 2 bedrooms, recreation room and sauna bath. Showing good return with moderate rentals.

$1,250,000
COMMERCIAL BLOCK

Comprises stores and offices, excellent condition. Very low overhead. Well priced at:

$210,000
david burr ltd.
655 Fort St. 384-9335

LEGAL DUPLEX

This completely modernized up and down duplex is a property that invites your inspection and comparison. Plumbing is copper, wiring is renewed, modern furnace. New carpets and modern kitchen, too! Full basement. Outside attractive low upkeep stucco and the location is close to the Gorge. Presently both rented showing good monthly income or could be used partly by owner with income from the other suite. Full price $59,900. MLS 23438.
386-6796 JOHN BUNYAN 383-7777
WESTMONT REALTY LTD.
920 Hillside 386-6796

S X S ON CUL-DE-SAC

8-year-old duplex in lovely area of Colwood. Each side has 2 bedrooms, lovely hardwood floors, full roughed-in basement, carport and double wide blacktop. One side brings attractive rent, other vacant for owner-occupancy if desired. This is offered at below the appraised value. MLS 23455.

$67,500
MICHAEL BURR
David Burr Ltd.
655 Fort St. 384-9335, 598-2079

A CREAM PUFF SIX SUITES FAIRFIELD

First time advertised. Located in a choice residential area in Fairfield. Almost as good as new, but with lots of charm, low operating costs, easy to look after, excellent tenants. ASKING $127,500 with terms (new MLS).
386-7521 IAN BOORMAN 592-3335
BOORMAN INVESTMENT CO. LTD.
1111 GOVERNMENT STREET

5-PLEX

5 in-line units each self-contained. 2 bedrooms, living room with fireplace, kitchens, bathrooms, full high ceiling basements. Over 20,000 sq. ft. of property. MLS. Please call: PHYLLIS COUTTS at 598-3321. Reduced to $145,000.
JACK MEARS
OAK BAY REALTY LTD.

TERRIFIC OPPORTUNITY

13-suite, close in location will produce approx. $25,000 yearly gross with good possibilities of extra income, 10% financing available. Asking $15,000—ste. Open to offers. Call for further details. An excellent opportunity for above average return and sound investment.
C. Warren 385-5113
F. Beamish Realty Ltd.

REVENUE

Gross Income $1,150 per mo. Close to Jubilee Hospital. $10,000 may handle. Phone AUDREY GRIMSHAW, 477-0141 or 592-0740.
Canada Permanent Trust Co.

OPEN HOUSE OAK BAY

1908 Beach Drive, Saturday and Sunday 2-4:30, two bedrooms plus one in full basement, rec room with wet bar, many extras. $91,000.

245 REVENUE PROPERTIES WANTED

APARTMENTS WANTED

We need for our clients:
10 16-suiter with $35,00 down.
16 36-suiter with $60,000 down.
36 54-suiter with $250,000 down.
55 95-Suiter with $300,000.
Decision within 72 hours.
Cedric Steele Realty Ltd., 388-6258
Cedric Steele 592-3842

247 COMMERCIAL OR INDUSTRIAL PROPERTIES

APARTMENT
945 ESQUIMALT ROAD

REDUCED FOR QUICK SALE
20-yr.-oin apartment containing 4-2 bedroom suites and 1-1 bedroom suite with covered parking at rear. Special bonus sea views from eating area of all suites. Ideal for owner occupier. This is a good holding property at the reduced price of $108,500. Why not get a couple of friends to join you as joint owners.
STEVE SALAGA
388-6275 Pager 321
Homefinders, Wall and Redekop

BRIT CONTRACTING LTD

Renovations and Alterations
385-2327

NEW EXCLUSIVE
BUY OF TH

250 HOUSES FOR SALE

GARDNER REALTY Ltd.

895 FORT STREET

STARTER OR RETIREMENT

Excellent 2-bedroom, basement home. Fenced yard backing on park. Quiet street — $49,900. New MLS.
385-7721 Maude Dobson 596-8385

WHY SUBURBIA?

When you can have this spacious ROCKLAND area home? 3 bedrooms, 3 baths, den, separate D.R. Partially developed basement. Just $74,900. New MLS 24180.
385-7721 Maude Dobson 598-8385

SIDNEY DUPLEX

3 bedrooms, 1½ baths each side. On quiet street in lovely Sidney. MLS No. 23751. $72,500.
366-7721 Maude Dobson 598-8385

VIEWS SECLUSION

Houses can be built, but LAND and VIEWS like this? Ideal family home, yet great for entertaining. 4 bedrooms, 3 baths, rec. room and family room. An excellent buy at $127,500. MLS No. 23101.
385-7721 Maude Dobson 598-8385

OPEN HOUSE 1333 FAIRFIELD ROAD SAT. 1:30-4:30

Immaculate! 4-bedroom character home on a 1-3 acre treed lot with backyard seclusion. 12'x20' family room on main, full basement. See the inside, you will love it. New MLS No. 2459 at $87,500.
385-7721 Cliff Salmond 477-3626
385-7721 Maude Dobson 598-8385

MINI RANCH IN HAPPY VALLEY

Live the good life on 3.68 acres. This property is ideal for the large family or in-law situation with 3 bathrms, 4 or 5 BRS and 2 fireplaces. Great for gardening and animals. Has barn, greenhouse, swimming pool and creek. Also, rented mobile home pad to help with the mortgage payments. Immediate possession. View today. Asking $94,500. MLS 23343
385-7721 Olive Webber 479-9661

BURNSIDE

This 3-bedroom home has quality and class throughout. Custom-built by present owner and features many extras such as walnut mantle piece with built-in bookcases, walnut kitchen with built-in dishwasher, etc. If you need an in-law suite there is a ready-made one in the professionally finished 'out of ground' basement. PRICED TO SELL AT $68,900. MLS 23621.
385-7721 BILL WEISS 598-8443

GLEN LAKE

2 acres of natural setting. Quality built home with beautiful finished basement. Has 3 or 4 bedrooms, 3 bathrooms, 2 fireplaces. A true family home. ASKING $78,800. MLS 23836.
385-7721 BILL WEISS 598-8443

NEXT TO BUTCHART GDNS.

Lots of room and charm here. Situated on a beautifully landscaped treed lot this 4-level split home has 3 bedrooms, LR and DR, on the main levels with 2 more levels ready for you to finish to your own needs and taste. Parking for 4 cars or what have you! ASKING $75,900. MLS 23179.
385-7721 BILL WEISS 598-8443

OAK BAY $65,900

This 4-year old home is uniquely located between Willows Beach, Carnarvon Park and the Oak Bay Rec. Centre. It features 3 bedrooms on main, LR with FP, inline DR and large kitchen with sundeck off. Full high basement has large bright laundry room and roughed-in 39'x13' rec. room. New MLS 24156.
385-7721 KENT MacLEOD 595-4273

"I'M A LITTLE BIT COUNTRY"

I'm a 1,200 sq. ft. rancher and I'm normally a warm, cozy home with natural wood panelling to highlight my FP, and 3 good-sized bedrooms (master 7'9"x11'3") with H-W floors throughout. I have a large kitchen with built-in stove and oven. My feature window in the LR looks out over the large patio, up and over terraced gardens past a 12'x19' garden shed to a forrested park-like property behind. I have a 250 sq. ft. workshop (wired). My owners are transferred to Florida, and I need another nice family to live with me. $54,900.
385-7721 Kent MacLeod 595-4273

OPEN HOUSE SAT. & SUN. 1:30-4:00 912 RANKIN RD.

This immaculate family home is situated on a quiet treed area near Gorge Vale Golf Course. It features large 9x11 entrance hall leading to the 22x12 LR with raised hearth, brick FP. The L-shaped DR has sliding doors to the sundeck. You will like the rosewood kitchen with built-in dishwasher and comfortable eating area. The bedroom section is generous in size — 14¾x11½ master bedroom with ensuite and walk-in closet. The other 2 bedrooms are 12¾x9¾. The vanity bathroom is larger than most with room for laundry hamper. Downstairs is another 18x12 bedroom or games room, a 22x14½ family room with floor to ceiling rock FP, a 2-pce. bathroom and utility room. There are quality carpets and a tasteful decor throughout. Must be seen to be appreciated. ASKING $79,900. Call
385-7721 Bill Weiss 598-8443

EXCLUSIVE UPLANDS WATERVIEW

This very attractive family home must be seen inside to truly appreciate its many features. It has 3 large bedrooms, 1½ bathrooms, large den or family room, LR and FP, and spacious DR. Realistically offered at $116,000. Call me for a private viewing today.
385-7721 DALE BRIGGS 592-3978

SAANICH EXECUTIVE FARM

This beautiful home is located on a quiet cul-de-sac on 1.6 acres of beautiful ground and backs on the Beaver Lake Park. The house has been completely redecorated inside and out, and has 4 bedrooms, good barn with power and water plus corral, chicken shed. Priced for immediate sale at $109,000. MLS 24145.
385-7721 DALE BRIGGS 592-3978

250 HOUSES FOR SALE

GARDNER REALTY Ltd.

895 FORT STREET

HAPPY VALLEY

A beautiful package if you prefer country life. A .32 acre site with trout stream in the back, a new 640 s.q. ft. drive-in workshop, plus a 1280 sq. ft. 3-bedroom home only 7 years old. All for only $56,900. New MLS 23607. Vendor would consider a trade for a 2-bedroom, full basement home closer in.
385-7721 BILL WEISS 598-8443

A. E. LePAGE WESTERN LTD. REALTOR

1391 HILLSIDE
386-6331

C-107
OPEN HOUSE
SUN. 1-4 P.M.
1576 BROOKE ST.

If you are looking for an immaculate home in this highly desirable area you must see this one. Full basement with lovely lot and mature landscaping. Sundeck and backyard with trees and privacy. $65,500.
386-6331 DON HEAD 477-1142

FAIRFIELD TUDOR

This four-bedroom, character home is on a quiet street in Fairfield and spotless inside and out. Formal living and dining room. Full high basement has family room with fireplace, plus extra 2-pce. bath. Terrific value for $73,000. MLS.
RICK PETTINGER
386-6331 478-9886

COLWOOD-GLEN LAKE

This outstanding 3-bedroom bungalow is on a quiet cul-de-sac only 100 yds. from Glen Lake. Easy access for canoeing, swimming, etc. Large sundeck off dining room, private lot with many trees. Full high basement with family room, bedroom, 2-pce. bath and workshop. Asking $65,000. MLS.
RICK PETTINGER
386-6331 478-9886

OPEN HOUSE
SAT. 1:30-4 P.M.
525 WESTWIND (Off Atkins)

Custom built 3-bedroom home on quiet cul-de-sac. Over 2500 sq. ft. finished, features sunken living room with feature fireplace, built-in kitchen nook, built-in dishwasher, slate flooring in entrance, huge rec. room with feature brick fireplace plus extra bedroom and den down. Plus many more extras. Don't miss this one. MLS 23461. Asking $79,500.
DENNIS FERRILL
386-6331 477-2083

SIMPSON SEARS

—Sunken living room or family room off kitchen.
—Built-in dishwasher, 11 or 13 bedrooms.
—Separate drive-in garage.
—This home has just been completely updated and is in excellent condition.
—Asking $49,900. MLS.
DENNIS FERRILL
386-6331 477-2083

QUESTION

Did you say you want a 370,000 house, but your budget says mid-50's? If you don't mind a bit of traffic (this home is on a quiet cul-de-sac, but near a busy road), then please call me to see this Langford Lake beauty. 3 bedrooms, full basement, lovely large lot. Asking $53,900 and open to offers. MLS 22417. Call
386-6331 LINDA PAGE 384-3012
386-6331 DOUG ROSS 477-0975

HURRY OUT—IT IS TOO GOOD TO MISS!

Qualified purchaser could buy this new 3-bedroom home in Glanford area with low down payment.
—1½ baths.
—Fireplace.
—5 year HUDAC guarantee.
—Dishwasher.
—Roughed-in batr and fireplace down.
—Large lot.
—Offers to $69,500.
386-6331 DOUG ROSS 477-0975

Moody & Mason REALTY LTD.

Four Bdrms. & Den OPEN 2 - 4 SAT.

1322 Thurlow. Large older home close to elementary school, ideal for growing family. Living room, family room with attractive flagstone-ceiling fireplace and separate dining room on main. Four big bdrms. up. Full basement. Large 60x120 lot. Vacant, early possession possible. $63,900.
386-7771 Peter Mason 477-9318

4 REAL CHARMER

ONE BLOCK OFF OAK BAY AVE.

It's older, has charm and is immaculate. Definitely not suited to the lovers of austere modern bungalows! Cosy living room with brick fireplace, large separate dining room, bright attractive kitchen and den on main. Two bdrms. and bathrm. up. Full basement. Quiet area. Excellent value at $52,500.
386-7771 PETER MASON 477-9318

JUST LISTED! Oh So Desireable

You could leave home for this one! Mt. Douglas Park with over 2000 sq. ft. of living area on two floors. All rooms are generously sized from the 300 sq. ft. living room with feature wall and attractive fireplace to the 500 sq. ft. recreation room, truly pool table size. Three bdrms. on main, master "en suite," third set of plmg. in bsmt. Transfer is reason for sale, very realistically priced at $74,900.
386-7771 PETER MASON 477-9318

NEW, IN TOWN LOCATION ONLY $54,900

Grab an early opportunity! Presently under construction, 3-bdrm. split level close to Cedar Hill Comm. Centre. What a buy!!
386-7771 PETER MASON 477-9318

NEWSTEAD REALTY LTD.
1637 FORT ST.

GORGE-BURNSIDE

Small house, large lot. Perfect for retireds, beginners or Mr. Fixit. House loans itself well for enlarging. Asking $39,900. Call
MARY JAMES
598-5166 598-4376

BANKRUPTCY ESQUIMALT

Executive family home with 2460 sq. ft. of living. Four bedrooms, 3 baths, lovely large family room with fountain, L.R. with F.P., 19' kitchen. Offers to $68,000. To view quickly call Staneland Johnson, 384-0994 or 598-5166.

OFFERS TRADES

1—Approx. 1 ac. E. SOOKE. 2 BR Stone F.P. 230' Waterfront. $87,500. OFFERS.
2—SIDNEY, 3 BR, 2 F.P. w-w, 1½ baths. Partly developed Dn. 1379 sq. ft. $88,000.
3—CARIBOO. 5 ac. on GREEN LAKE. Resort and Trailer Park, cabins, boats, tenting. Vendors will carry 50 per cent. Asking only $150,000 offers.
4—SOOKE VILLAGE 4.5 ac. 3 BR. home, 2 F.P., city water. Offers on $120,000.
5—VANCOUVER Industrial property, 1 lot, $49,500.
6—SALTSPRING ISLAND. 4 yrs. 2 BR. on Weston Lake. $47,500. courtesy to Realtors on these properties. Call:
477-1841 Rene Bourdin 642-4130
BLOCK BROS. REALTY LTD.

250 HOUSES FOR SALE

the Permanent

1125 DOUGLAS ST.

BEST PENINSULA BUY

Just $76,500 for this 5-year-old home on acreage. Three bedrooms, 1½ baths, full basement ready for development. Large sundeck, fruit trees, ideal growing exposure for you gardeners. Exclusive.

ACREAGE AND EXECUTIVE HOME

Sunny High Quadra location tucked away for utmost privacy. Spacious lawns, duck pond, indoor, outdoor living at its finest. Let us show you it's like a different world! Exclusive, $139,000.

HOUSE AND SPARE LOT MT. TOLMIE

Views second to none over the city day and night. Live in the fine home and build on the view lot or hold both. Quality home and delightful gardens. 3 bedrooms. 2 baths. Exclusive, $125,000.

HIGH QUADRA

Up and down duplex, spacious rooms, 1560 sq. ft. on main with 1,360 upstairs. 2 beds each suite, 25 yrs. old, irregular large property. Located in quiet area close to amenities. Perfect buy for supplementing living conditions at $74,900.

BEACH DRIVE UPLANDS

One of the best properties, landscaped to perfection affording utmost rear privacy, near yacht club with sea glimpses. Underground sprinkler, double carport. Attach this all to a 2120 sq. ft. Rancher with 3 large bedrooms and all the trimming for executive living at the price of $139,900. You must see this.

Call SID HASLAM, 477-1994 or GRAY LAITE, 656-5267, on the above 5 ads. OFFICE, 382-9191.

COLWOOD—$54,900 4 BDRM.—BSMT.

Terrific 8-yr.-old home with 2 bedrooms and 2-pce. bath finished in basement. L.R. with F.P. and D.R. on main. 75x135 lot. Near stores and school.

NEW GEORGIAN COLONIAL

Overlooking Colwood Golf course. 6 months new, prestige home offers luxury and quality to the discriminating buyer. Over 1300 sq. ft. on main, 3-pce. ensuite off M.B.R. plus large dressing room. 2 fireplaces, large foyer and professionally finished rec. room in full high basement. Asking $93,500. MLS 24249.

COLWOOD GOLF COURSE 3 BDRM.—BSMT. $69,900

New on market, this home offers seclusion in an area of prestige homes. 10x11 D.R. Ensuite off large M.B.R., professionally finished 18x24 rec. room. 3rd bath down (3 pce.), well insulated.

To view the above three ads call PAT DOERKSON, 478-3432, 382-9191.

GOLDEN OPPORTUNITY

On Golden Place. Exciting executive family home. Immediate possession! 4 B.R.s (M.B.R. with 4-pce. ensuite) kitchen with E.A., D.R., fireplace in living room and rec. room, TV alcove, huge patio, sundecks and 24-ft. dia. pool. Panoramic views high Doncaster setting. View with us!

TO DIVIDE OR NOT

Attractive one-owner quality custom-built rancher with full high ceiling on Cedar Hill X Rd. 3 bedrooms, separate D.R., L.R. with F.P., E.A. in kitchen. .75 acre property with suodiv. possibility of 2 addn. lots if so desired. ML. Reduced to $120,000.

OAK BAY BORDER

Sparkling white split level with 2 bedrooms, 2 fireplaces, family room, 4-pce. bath and 2-pce. down. 60x150 lot, fenced with fruit trees and more! Reduced to $57,500 with quick possession. MLS.

Details on the above 3 ads with HERB McDANNOLD, 595-1177, GLEN McDANNOLD, 595-6488, OFFICE 382-9191.

BURNSIDE AND HOLLAND

Over ½ acre with 5-bedroom home over 1753 sq. ft. on main, 2 baths, carport, garage, large concrete sundeck, beautiful views. On bus line, minutes from downtown. MLS. PAUL HYATT 656-3155, PAT DOERKSEN, 478-3443. OFFICE 382-9191.

CLOSE IN

Quiet street, valuable lot, no-step solid bungalow, fireplace in living room, gracious patio in back, shrubs and trees. Asking $51,900, brings your offer. ML. IRENE VAN, 382-9191, 384-9 91.

CANADA PERMANENT TRUST COMPANY

WALL & REDEKOP HOMEFINDERS REALTY LTD.

577 Culduthel Rd. 386-2911

OPEN HOUSE

1270 Persimmon Cl.

SUN. 1:30-4:00 P.M.

Truly a desireable custom built home in choice area. Quality materials and workmanship throughout both levels. Stylish fireplace, ensuite plumbing up and down and many more extras. Asking $84,900. MLS 23760.
ART EVANS
386-2911 658-8924

200 Regina Ave.

DAILY 1:30-4:00 P.M.

ONLY $46,900 yet lots of elbow room. Dad will love the bright 28x28 double garage, carpentry workshop, or? Mom will love the 2 bdrm. Bavarian style carpeted home. Living room features exposed beams, fireplace, built-in cabinets and shelves. Double closets in bdrms. and extra storage in the kitchen and bathroom. MUST BE SOLD. View anytime. Vacant. MLS.
ILSE NETZEL
386-2911 479-9450

2568 Selwyn Road

DAILY 1-4 P.M.

For the tradesman who works out of his own house, or equipment operator.
—Consider these advantages:
—Garage 24x20 — Boat shed attached
—Lot 68X150 — Good parking — Fenced
—2 Bdrm. cottage, LR with FP, W-W carpeting, cherry kit., den with sliding doors to patio.
All this for $48,500. Call:
DONALD HAMILTON
386-2911 478-3552

$37,900
SHAWNIGAN—LAKEVIEW

Small 2-bedrm. home. Living room, fireplace, dining rm., sliding door to Sundeck. Stove, fridge, washer, dryer, new roof, white stucco. Storage basm't. On ¼ acres. South end of lake. Including float.
743-5311 J. Ettema 743-2607
743-5311 M. Malbon 743-5145
SHAWNIGAN REALTY LTD.

A.H.O.P.

$7,250 down, $319 per month, buys this brand new 1200 sq. ft. home, with fireplace, cedar siding, and 4,000 sq. ft. fenced yard, all this in a strata duplex for only $44,900. 384-1566.

$60,500

Saanichton. 652-3186

HOUSE FOR SALE

$2,000 by owner. Purchaser assumes first and second mortgages totalling approximately $38,000. Drive by 1256 Wainut Street. To view call 474-2497.

250 HOUSES FOR SALE

Victoria Realty LTD 386-3585

OPEN HOUSES

535 CROSSANDRA SAT. 1:30 - 4

(Left off Carey, past Glanford at Columbine)
—NEW 3-bedroom townhouse (master 19x12) plus 6 ft. vanity with sink walk-in double closet.
—1½ bathrooms
—NEW range and refrigerator
—Swimming pool, Sauna, party rooms, playground.
—REDUCED TO $49,900. MLS. 2 of the final 3 SOLD THIS MONTH.
—This is your LAST CHANCE!!!
Jack Kennish, 386-3585, 479-3061

SAT. & SUN. 1:30-4

533 CAIRNDALE
(Off Wishart)

Immaculate 4-bedroom family home with fenced yard, quiet street, living-dining room, spacious kitchen with eating area. Master has en-suite. The full basement offers both family and games rooms, 3-pce. bath, laundry area and workshop. Please call Jack Lidstone and Dave Roberts, 386-3585, 477-9262, 477-1317.

4386 SHELBOURNE MT. DOUG PARK SAT. 1:30 - 4

Brand new home with 3 bedrooms, 2 baths, family room with fireplace, loaded with many extras and right adjacent to the park. Generous rock facing combined with wood makes the very attractive home. Delightful living room with fireplace, larger than average dining room, stunning kitchen with quality cabinets automatic dishwasher, and special cabinets for canned goods, master bedroom has 3-pce. ensuite with shower, 2nd bedroom has sliding glass doors to balcony, all with quality wall-to-wall carpets, finished family room with fireplace, 3rd bath, 4th bedroom, and roughed-in sewing room. A terrific buy at only $67,500. Call Morris Lund to preview, 386-3585, res. 479-6688.

OAK BAY SAT. 2 - 5 1625 YALE ST.

Don't miss this dandy new listing. Two or three bedrooms. Lovely living room with fireplace. Full basement. On a well landscaped lot. Priced to sell at $61,900. MLS No. 24231. For prior viewing call 386-3585 or res. 384-4827. Your hostess, Roma Molyard.

ESQUIMALT 915 KINGSMILL SUN. 1:30 - 4

Crisp new listing in choice area with 4 bedrooms, 2 baths, 19x12 panelled family and dining room. Stunning kitchen with beautiful cedar cabinets and lots of counter space, laundry room, and full basement with drive-in garage, nice corner lot, come and see this one! Asking $45,000. Call us anytime to view: GODREY WALLS 656-4891, 386-6275 Pager 2801 or JACK HOWES 658-5100, 388-6275, Pager 2332. 595-5171 anytime.

SPOTLESS HANDY CLEAN

This 2 BR no-basement bungalow offers many extras. Tastefully decorated with sliding glass door off nice bright dining room. Good sized kitchen, separate utility room, enclosed carport. PLUS a 20' x 12' separate workshop or studio. Insulated, water, hydro. Clear Title. Low taxes. $45,500. Phone now to view.
386-2585 JACK LIDSTONE 477-9262

QUIET STREET $37,500

Solid stucco bungalow, living room with fireplace. One (or 2) bedrooms. 2nd bedrm presently used as dining room, electric kitchen, 3-pce. bath. Roof and electric heat approx. one year ago. Excellent lot, fruit trees, good soil for vegetable garden. Sep. garage. Close walking distance to shopping centre and bus. Ph. Morris Lund, 386-3585.

PICK YOUR OWN

This new three-bedroom, full basement, ground entry home is presently under construction on a quiet cul-de-sac in Colwood. The builder will co-operate in any way regarding your choice of carpet, light fixtures, fireplace facing, exterior finish, etc. Quality construction throughout with thermopane windows, electric furnace. Large family kitchen with lots of custom-built cabinets. Plenty of time to sell your present home or discuss our trade-in programme. $64,900.
JACK LIDSTONE
386-3585 477-9262

GORDON HEAD ONLY 2 LEFT TYNDALL AND HALLIDAY

New Hucker built homes in a most desirable area. 3 bedrooms, ensuite, wall to wall carpet, two fireplaces, full basements, prices reduced to sell — $65,900 and $66,900. Please call Colin Munro 386-3585.

MILLSTREAM (2355)

Brand new Hucker home on a large treed lot, 3 bedrooms, en suite, wall to wall carpet, fireplace, basement, SUPER BUY at $57,900. Please call Roma and John Molyard, 386-3585 or 384-4827

CEDAR HILL X RD. 4 BDRMS, 2 BATHS SWIMMING POOL

Just listed and so much better than new although only 9 yrs old. Every inch of its 2100 sq. ft. shows quality and immaculate care. Liv. rm. with white California brick fireplace sep. din. rm., stunning kitchen with beautiful cabinets, auto dishwasher, garburator and delightful breakfast area, sundeck off. 3 excellent bedrms. and superb 5-pce. bath on the main. DOWN is a dramatic 21 ft. family rm. with deluxe wet bar, 4th bedrm, office, 3-pce. bath and sep. ldry. rm., rich carpeting and panelling throughout. Lge. lot, 24-ft. diam. pool with 10-ft. surrounding deck. Don't miss seeing this choice home offering terrific value and location at $79,900. MLS. Ph Morris Lund, 386-3585 or 479-6688.

HIGH QUADRA $69,900

Centrally located, nearly new, 3-bedroom, full basement home. Spacious living room with fireplace, bay window, dining room, family kitchen, 2½ baths, rec. room with fireplace, double CP. All this on a very lovely lot with pleasant views. Call Colin Munro or Grant MacFarlane, 386-3585, 652-3383, MLS.

FAIRFIELD CHARACTER HOME $61,900

An exceptionally spacious home offering a large living room with FP. Good size separate dining room, with corner windows. Family kitchen with built-in nook. 2 good bedrooms. Full basement with 2nd bath and development 60x120 private lot with separate garage. MLS. For showing and details contact Grant MacFarlane, 386-3585, 479-8528.

250 HOUSES FOR SALE

Victoria Realty LTD 386-3585

GOLDSTREAM 3 BDRMS, 3 BATHS FAM. RM., 2nd FP

Stunning Spanish-style home, absolutely delightful inside and out, could easily be featured in Better Homes and Gardens. Split level entrance to the choice living room with F.C. fireplace, spacious dining room with double glass doors to covered sundeck. A real dream kitchen with top quality cabinets and dinette area. Excellent master bedroom with ensuite and double glass doors to balcony. Fantastic lower level with a lovely finished family room and F.C. slate fireplace, sewing room, 4th bdrm., bar area and 3rd bath just being completed. Drive by 2945 Cardem Pl. (off Sooke Lake Road from Hiway before Goldstream Park) Ph. Morris Lund, 386-3585 res. 479-6688.

Century 21 MAYFAIR REALTY
Mayfair Centre
386-2955

OPEN HOUSE SAT. & SUN. 1:30 - 4:00 3720 CADBORO BAY RD.

Spectacular seaview from this spacious 4-bedroom, 3 bathroom home near Uplands Golf Course. Tremendous value here at the reduced price of $109,000. LEIGHTON NOBLE or JIM ALLAN, 386-3955.

OPEN HOUSE SAT. 1:30 - 4:00 4670 AMBLEWOOD

Tudor style executive home of approx. 3500 sq. ft. in exclusive Broadmead overlooking Straits and San Juan Islands. Price $139,000 (MLS) DAVE MARSHALL, 386-2955 or 384-8948.

OPEN HOUSE SAT. 1:30 - 4:00 8072 MAHON

A lovely home among the trees on a quiet cul-de-sac. A home that's different — vaulted ceilings, two-way fireplace, sunken den, entertaining size dining room. Underground services (MLS) GEORGE WALL, 386-3955 or 477-0548..

OPEN HOUSE SAT. 1:30 - 4:00 3154 DONALD ST.

Secluded double lot with 4-BR, 1½ bath character home plus separated heated garage-workshop. A very warm and comfortable family home. MLS. LEIGHTON NOBLE, 386-2955 or 658-8968.

OPEN HOUSE SAT. 2:00 - 4:00 4366 MAJESTIC

WIDE OPEN TO OFFERS on this brand new 3-bedroom beauty in Gordon Head. 1218 sq. ft. plus room for lots of development on lower level. Close to park. Offered at only $66,900. Trade the equity in your present home. You will be surprised how easy we make it for you. LOU BLOOMFIELD, 386-2955 or 595-8295.

LIKE HORSES?

This rather special 1-3 acre property looks out over a most delightful equestrian centre which provides frequent entertainment — and full facilities to board your animals. 3 BR residence, 1½ baths, wood burning fireplace. Trees, privacy and only 8 years old. Country living in Saanich only 10 mins. from town. Genuine value too $69,500. L. E. KIRK, 386-2955 or 656-1295.

ESQUIMALT

Excellent investmest or live in. Two bedroom stucco bungalow with part basement and attached garage. Excellent condition. On 12,500 sq. ft. duplex zoned lot. Offers on 552,900. MLS. GEORGE WALL, 386-2955 or 477-0548.

GO WEST

And a little bit north to two acres of prime land with a brand new home — lush wall-to-wall carpeting, dining room, drive-in garage and full basement partially developed. Ideal for horses, etc. Only 30 minute drive from city. $63,900. J. J. WILLIAMS, 386-2955 or 479-1163.

D.S.T.

Make daylight saving time real. 2 starter bargains, 1 low forties, 1 mid forties. Low down payments and easy financing. Details from PETER SYKES, 386-2955 or 382-3216. MLS.

$39,500

Quaint, cosy, comfortable small cottage with 2 bedrooms and beautiful water view. All new plumbing and wiring, electric heating. The adjacent lot can be yours for an extra $8,000 — 10 minute drive from town near the new hospital site. JACK WILLIAMS, 386-2955 or 479-1163.

6 YEARS YOUNG $46,900

Immaculate 2-bedroom home offering over 850 sq. ft. fully finished on a nice fully-fenced lot at the end of a quiet cul-de-sac within two miles of City Hall. Yes, only $46,900. Exclusive with
LEE WROBEL, 388-6275
Pager No. 654
RANDY SMALL, 388-6275
Pager No. 395
OFFICE: 479-7161
NATIONAL TRUST

SOUTH OAK BAY $59,900

Very high, private and sunny character home overlooking Oak Bay trees. Large living room with fireplace faced in hand-painted Mexican tiles, bookcase-lined dining room, cosy kitchen, one small and one large bedroom, plus office, den or plant room. Partial high basement. Mediterranean-type landscaping, including extra lot with garage adjoining. Two blocks from Oak Bay Village. For those who want something really different. Call now!
LEE WROBEL, 388-6275
Pager No. 654
RANDY SMALL, 388-6275
Pager No. 395
NATIONAL TRUST
479-7161

HOUSE FOR SALE OR RENT BY owner, 638 Monterey Ave., Oak Bay. Four bedrooms, finished basement, near sea, school, bus, shops, vacant. Asking $41,000 595-8588. Open House Sunday, 1:00-4:30 p.m.

BEAUTIFUL 3 BEDROOMS, Cedar Hill Golf Course view. 382-9646.

250 HOUSES FOR SALE

Realtor

Canada Trust

No. 9—Hillside Ave. 595-5171

OPEN SAT. 1-4
2263 MOYES ROAD
(OFF BELLAMY)

Immediate possession is offered on this 3 bedroom, 1,200 sq. ft. tudor home in the country. Sunken family room, attached workshop and a garden with fruit trees. Vendors are leaving the island so present all offers. MLS. Call: BRIAN SINCLAIR 595-5171 or 479-8815.

OPEN SAT. and SUN. 2-4
618 NELSON

Don't turn blind eye to this one! 1,400 sq. ft., 3 bedrooms, large kitchen and living room with fireplace, laundry room, and full basement with drive-in garage, nice corner lot, come and see this one! Asking $45,000. Call us anytime to view: GODREY WALLS 656-4891, 386-6275 Pager 2801 or JACK HOWES 658-5100, 388-6275, Pager 2332. 595-5171 anytime.

OPEN HOUSE!
OPEN HOUSE!
SAT. 1:30-4
4345-4341 SAN CRISTO

Popular Gordon Head area off San Juan, 3 baths, 1½ baths, full basement with roughed in rec area and bath. Asking $72,900. RUSS FITZSIMMONS in attendance. Preview 595-5171 or 477-2412.

OPEN SAT. 1:30-4
3954 MARJEAN

See it for yourself! Exciting 4-bedroom home on quiet cul-de-sac. Large sunny kitchen. Carpeted throughout, with closet and storage space galore. Asking $75,500. New exclusive. Call: BILL CLARK 658-5877 or 595-5171.

OPEN SAT.
AND SUN. 2-4:30
9538 WEST SAANICH RD.

Country life on one beautiful acre in Ardmore. Marinas, golf courses and sunshine. Drop out and look it over NOW. MLS 22314. Call: JACK GRANT 477-8172 or TED BROWNE 658-8412. 595-5171 anytime.

OPEN SUN 1:30-4
230 ROBERTSON STREET

Located in the best part of Fairfield, just a short walk from Ross Bay waters, this 2 B.R. home really will charm you. New carpet throughout, old brick fireplace, family kitchen, bright southeasterly exposure, full basement with 3rd B.R. or den and room for more development. Separate garage and an oversize lot. Reduced to $56,900. Call: RICK KALLSTROM 386-0751 or DENNIS DALE 384-1566.

BEAUTIFUL TUDOR $62,900

Absolute picture home — grounds immaculate — inside as well. Upper Quadra area — but countrylane atmosphere. Make this lovely house a home again. It is completely updated. 1,020 sq. ft. on main floor plus additional development down, sep. garage. ORIGINAL leaded Frenchdoors. 2 baths, and much more. (MLS) Please call for an appointment: GISELE SAMEC 595-5171.

GORGE VIEWS $79,900

Lovely views of the Gorge Inlet are yours from the living room and dining room of this large family home. 3 bedrooms, large living and dining area, and a family sized kitchen. Downstairs has a huge rec room plus a fourth bedroom with ensuite. Load of value here. Call: DOUG POSKITT 595-5171 or 477-0645.

OPEN SUN. 1:30-4:30
4687 LOCHWOOD

A fine buy in Upper Broadmead. Due to immediate transfer, this 5-yr.-old must be sold quickly and is therefore priced at only $122,000. 3 bdrms up with 2 4-pce. baths and 2 more if needed down with a 3-pce. bath. 2 great cut stone fireplaces in living rm. and rec. rm. and a plumbed bar. Dble. garage. Act now. Call THE ZIEGLERS.

OPEN SUN. 1:30-4:30
2870 SEAPOINT

Realistic $103,500 asking with possibility of Canada Trust financing at lower than our current mtge. interest rate. Spacious with 3 or 5 bdrms, 2½ baths, rec. and fam. rms., 3 fireplaces, dble. attached garage. Exceptionally maintained. 3 acre. M.L. 23942. Call THE ZIEGLERS.

C. HILL GOLF COURSE

Asking $52,500 on a dead end street only steps from the club, this 2-bdrm starter with full bsmt. is immaculate. MLS. Call THE ZIEGLERS.

SPACIOUS LIVING

High above Esquimalt Lagoon this home provides elbow room for all. Indoor styling and outdoor with over 5,000 sq. ft. inside allotted to 6 bdrms, 4 bathrooms, living and dining rms, and a 38x13 kitchen-family rm. with double hearth fireplace, ideal for the large guest list. $125,000. M.L. 23441. Call THE ZIEGLERS.

OAK BAY, $63,000

A charming 2 bdrm, full bsmt. bungalow on a quiet street 2 blocks from the ocean. Fenced 50x116 lot with fruit trees. Lovely well-cared-for retirement home. M.L. Call THE ZIEGLERS.
THE ZIEGLERS
595-5171, Offices 595-5131
Residence 592-1768
Pager Svce. 384-8075. No. 503 or 310

3825 LEXINGTON

Builder wants an offer on this 3 bedroom Grodon Head home. Extra large master bedroom with shower ensuite. This is a well priced quality home with much to offer. MLS 22413. Price $68,900. FRANK BOUSFIELD 595-5171 or res. 382-4968.

METCHOSIN BEAUTY

A MAGNIFICENT Home for the discreet buyer. Views of sea and mountains. Close to golf course and leading fishing marinas. Features 2 bdrms on main, master en-suite with walk-in closet, living room with white rock fireplace, dining room, ultra modern kitchen and laundry room. Family lounge in lower level, closed in sundeck, double carport, room for boat and trailer plus. Located in a neighborhood to be proud of. Asking $82,500. MLS. Call: ALBAN BOWES 479-5593 or 595-5171.

IN-LAW SUITE FAIRFIELD $76,900

Beautiful newer family home with professionally finished in-law suite. 3 minutes walk to the sea. Close to schools, shopping, bus routes, handy to downtown from this quiet residential area. Nice garden, well maintained with patio and above-ground pool in back. Oil heat.
UPSTAIRS
3 good-size bedrooms (walk-in closets), living room with fireplace, dining room, large kitchen (range and fridge included), good-sized bathroom, hall area; wall-to-wall carpet throughout.
DOWNSTAIRS
Laundry room, living room, kitchen, 2 bedrooms, bathroom (tub and shower), drive-in garage. Brand new and wall-to-wall carpet throughout.
Perfect home for family or revenue property. For appointment to view phone owner at 595-7096.

BY OWNER, HIGH LOCATION. Panoramic View, quality built 4-bedroom home, 4-piece bath, en suite, powder room, shower room, large living room, dining room, family room, cheerful nook kitchen, utility, three-level home, approximately 3400 sq. ft. 477-6659.

OPEN HOUSE
OAK BAY
1908 Beach Drive. Saturday and Sunday, 2-4:30. Two bedrooms plus one in full basement, rec. room with wet bar, many extras. $91,000.

250 HOUSES FOR SALE

WALL & REDEKOP HOMEFINDERS REALTY LTD.

577 Culduthel Rd. 386-2911

ROSSITER DRIVE GORDON HEAD

See my young 3 bdrm. carpeted home on quiet street near schools, pool, shopping. Enjoy the cozy fireplace in the large living or dining room with sundeck off. The compact kitchen with eating area will please Mom. For the young crowd a beautiful family room is expertly finished in the basement with further development started. Only $66,500. I'm glad to show it anytime. MLS.
ILSE NETZEL
386-2911 479-9450

514 A & B PEARKES

Beautiful 5x5 DUPLEX in quiet street in Colwood area. Close to all amenities and schools. 3 bdrms., 1½ baths, L. Rm. with F.P. Eating area in kitchen, utility room off kitchen, large unfinished lower level, bar, Rl. F. Place and plumbing. Owner says sell. Asking $109,800. MLS. Jack Greenwood, 386-2911.

$57,900—CREASE AVE.

3-bedroom stucco home on large corner lot close to schools, stores, buses, etc. Good size living room with W-W carpeting. Very large kitchen and dining area. 4-pce. bath on main floor. Nice size rec. room in basement and drive-in garage. Oil heat, elec. H.W.
386-2911 HAL BARBER 479-6479

$67,500—GLANFORD AREA

Very nice 3-bedroom home on quiet street. Very large lot with many fruit trees. Large rec. room in basement plus workshop. Oil heat, elec. H.W. Living room with brick fireplace. Separate dining room and large kitchen. 4-pce. bath. Wall-to-wall carpeting.
386-2911 HAL BARBER 479-6479

$44,500 HANDYMAN

Moved, 2-bedroom home in Gorge area. This home moved onto good size lot with full, high basement suitable for development. New roof, new wiring, new plumbing.
386-2911 HAL BARBER 479-6479

HAMMY'S HAPPY HOMES

3 Bdrm., 1000 sq. ft. home, electric heat, close to all amenities, Vic West-Esq. border. $42,500. MLS 22038.
2-Bdrm., 900 sq. ft. home, large lot, workshop for the tradesman or equipment operator. Langford. $48,500. MLS 23785.
Colwood, 7 yr. old contemporary home. 4 bdrms, full basement, etc. Quiet cul-de-sac. Must sell! Asking $58,900. MLS 22151.
Colwood. Just listed, enquiries invited on an asking price of $64,900. MLS.
Up Island waterfront property (12.5 acres) Opportunity here. Price negotiable.
Salt Spring Island, 40 acres, prime land at $65,000. MLS.
1.68 Acre Mini Farm, Sooke. House, Barn, incubator. $44,900. MLS 23786.
Call: DONALD HAMILTON
386-2911 478-3552

GLANFORD AREA 560 WARREN

(off Carey Road)

GREAT VALUE $68,950. 3 Bedrooms up. Ensuite. Quiet setting. Convenient to schools and bus. Lower level partly completed as possible in-law suite and rec room. Separate workshop. A beautiful home lovingly decorated and cared for.
386-2911 C. MAGUIRE 479-9649

$42,900

Sunny 2 BR on a 60x145 ft. lot with space to build a super workshop or park all those extra vehicles. Big rooms, lots of windows! Close to schools and shops and in Happy Valley where taxes are low! Must be sold. Try your D.P. MLS.
JO
478-2563 MARILYN
388-6275 Pager 769 478-2482
385-2911

ONLY $42,900

Two bedroom home in 50x153 lot. Stucco exterior. 3r

250 HOUSES FOR SALE

JACK MEARS
OAK BAY REALTY LTD.
Member
Relocation Services Canada
2194 Oak Bay 598-3321

OPEN HOUSE
2402 ELNIDO CRES.
SAT. 2:00 to 4:00
MT. DOUGLAS PARK
Get your dollar's worth in this quality home featuring 3 bedrooms, 1½ baths, large sunny kitchen with patio, separate dining room, living room with rustic old brick fireplaces. Full high basement with 2nd fireplace. Give us an offer we can't refuse on the asking price of $68,500. MLS. 598-5912. HANNE PRIMGAARD 598-3321. 592-0454 CONNIE O'REGAN 598-3321.

OPEN HOUSE
1031 FALKLAND—OAK BAY
SAT. 1:30 to 4:00
Here is a professionally renovated home. 3 bedrooms plus extra one or could be used for a den. Good size living room and large separate dining room. Lovely kitchen with family room. Three bathrooms and full basement. Much more to be seen and located in choice area of Oak Bay. Asking price of $89,900. Call: HAROLD WHILEY 592-2798 or BILL MOHR 598-6716. Office: 598-3321.

OPEN HOUSE
2053 NEWTON STREET
SAT. 1:30 to 4:00
NEW LISTING $63,900
An immaculate 3-bedroom home, good carpet in living room with fireplace, separate dining room and hall entrance. Large up-dated bright kitchen with breakfast nook overlooking rear garden. Close to rec centre, bus, schools and shopping. For prior viewing please call: BILL MOHR 598-6716 or 598-3321.

OPEN HOUSE
865 CUNNINGHAM
SAT. 1:30 to 4:00
Popular Parklands area, just five minutes walk from Naden. Three bedrooms, L-shaped living and dining with good quality wall-to-wall. Eating area and built-in dishwasher in the bright kitchen with views of the Olympics. Attractive rear garden with large cement patio for your summer living. View this at $67,500. Private appointments by calling: MARJ NAPPER or MARKIE MUNN 598-3321 anytime.

OPEN HOUSE
500 JOFFRE
SAT. 1:30 to 4:00
Excellent family home in this popular area of Esquimalt. Four bedrooms, two baths, separate dining room, living room with fireplace. Large kitchen with oodles of cupboards, breakfast area and laundry on main floor. Full high cement basement, drive-in garage, lot is fully fenced and the garden is dug! Owners have purchased so come and see at asking price of $55,500, then prepare to move in. For prior viewing call: MARKIE MUNN or MARJ NAPPER at 598-3321 anytime.
$56,000

OPEN HOUSE
SAT., SUN. 2:00 to 4:00
2434 WINDSOR ROAD
SOUTH OAK BAY
This could be just what you are looking for, a modern 3-bedroom home in a prime Oak Bay location. The house is in first-class condition and recently completely insulated. Large living room-dining room with fireplace, modern kitchen and sundeck. Full high basement plumbed for additional bathroom. Lots of room for development. Drive-in garage. Medium sized well-kept property priced to sell at $74,000. JOHN BARNES at 598-3321 or 598-4243.

DUPLEX PLUS STORE
NEW LISTING
OAK BAY AVE.
Up and down duplex with a store adjoining. Ideal for owner residence and business close by plus suite to rent. Located in good section on Avenue. Open to offers to $95,000. Please phone: HAROLD WHILEY at 592-2798 or BILL MOHR at 598-6716. Office: 598-3321.

COUNTRY LIVING
8 MILES FROM CITY
$69,900
A 3-bedroom home with view of Straits. Located just off highway on good lot. Home has many features with full basement and double carport. Ideal for family living. Call: HAROLD WHILEY at 592-2798 or 598-3321.

OVERLOOKING THE OLYMPICS
$128,500
Gorgeous Mediterrian Home
—Living room 25'x15'
—Formal dining room 13'x11'
—Kitchen real super
—Breakfast area and family room
—Powder room outstanding
—Entrance imported ceramic tile
—Games room down
—Upstairs — 4 bedrooms
—Master bedroom with fireplace plus ensuite
—Ground area 100'x120'
—See the inside of this lovely home and be convinced
For viewing please contact: BILL MOHR at 698-6716 or HAROLD WHILEY at 592-2798.

FOR YOUR SELECTION
W. A. Mohr, 598-6716 or HAROLD WHILEY at 592-2798,
OAK BAY
2 bedrooms, Milton Street, $53,900
2 bedrooms plus, Newton Street, $63,900
3 bedrooms, luxury Lansdowne, $128,500
2 bedrooms plus, Oak Bay Border, $53,500
4 bedrooms, Bank Street, $64,500
3 bedrooms, Wilmer Street, $65,500
4 bedrooms, Faulkland, $89,900
4 bedrooms, Roslyn $99,700
3 bedrooms, Old East Road, $69,500
3 bedroom plus legal suite, $96,500
2 bedroom condo, luxury, $98,000
1-bedroom condo, University, $32,900
For more information on the above call:
HAROLD WHILEY, 592-2798 or BILL MOHR, 598-6716
Office: 598-3321.

WEST SAANICH ROAD
OWNER ANXIOUS
Have you seen this one on ½ acre, 3 bedrooms, master with ensuite. Living room with stone fireplace, in-line dining stone fireplace, in-line dining has indirect lighting. Big, beautiful bright kitchen with huge sundeck. Ground floor lower level has a no-post finished rec. room, 2 extra rooms, plumbing, laundry all roughed in. Realtors be sure to see your blue page on this one. Asking $76,900. MLS. No. 22521. Please call: PHYLLIS COUTTS at 598-3321.

NEW LISTING—$76,900
NORTH OAK BAY
The home you've been waiting for! So few homes come on the market in this popular area that you won't want to miss this opportunity. Easy-care lot with rear lane access to park that boat or camper. Just as you can't judge a book by its cover, you must see the interior of this home to appreciate its qualities. If you are looking for three bedrooms, separate den with fireplace and much much more call: MARJ NAPPER or MARKIE MUNN 598-3321 anytime and we will arrange an appointment to view.

$52,900
4-bedroom home, large kitchen, cozy dining and living room, full basement with drive in garage. Walking distance to downtown. Within blocks there is shopping, maior bus route, swimming pool, arena and curling rink. Clean area, duplex zoned lot. 479-2990.

BY OWNER, WELL BUILT house, maintained, good condition inside, outside, close to school, bus and stores, 2-bedroom, finished basement with rumpus room, small lot. 592-9588.

PRIVATE SALE
Small home, basement, handyman special. Good lot. Convenient location, Victoria — Oak Bay — Saanich Border. Asking $38,500. 592-7265.

HOME FOR SALE NEAR HILLside Shopping Centre. $41,500. Telephone 592-3444.

250 HOUSES FOR SALE

DFH 477-7291
D.F.H. Real Estate Ltd.
1559 McKENZIE AVE.

OPEN HOUSE
1640 Cedar Ave.
Mt. Tolmie Area
Sat. 1-4 p.m.
This "SPARKLING CLEAN," 19-yr.-old, full bsmt. home has 3 bdrms on main floor and is situated on a very APPEALING 65x120 lot close to schools, shopping, and bus. Has cosy LR with fireplace and quality W-W carpet. DR, and lovely kitchen with ample cupboards overlooks fully-fenced backyard with terrific garden area. MLS 23989 $62,500.
JERRY MIREAU
477-7291 (Bus.) 477-4070 (Res.)

OPEN HOUSE
$46,500
65 Regina
Sat. 1:30-4:00
Don't just drive-by! Note the room sizes first. LR 15x15.3, kitchen 14x13, bedrms 8x11, 7x12 plus 15x12, and 3-pce. bathrm. Then there's a bsmt. with a small bedrm. finished. Again, price $46,500. MLS.
LORNE BARR
477-7291 (Bus.) 383-5484 (Res.)

OPEN HOUSE
Sat. 1-5
URGENT!
BROADMEAD
926 ROYAL OAK DRIVE. Very elegant, executive home. Brand new, well-landscaped. Extra wide dble. garage, lush W-W carpet plus sturdy W-W in kitchen (dishwasher) and adjacent laundry rm, huge ground-floor entrance by family rm. with 2nd fireplace and 4th bedrm, 2 4-pce. bathrms. plus 3-pce. en-suite, costly beams and rock trim outside. COME SEE THE LARGEST WALK-IN CLOSET OFF MASTER BEDRM. I HAVE EVER SEEN! Asking $129,900. MLS 23575.
MABEL CRACK
477-7291 (Bus.) 658-8594 (Res.)

OPEN HOUSE
Sat. & Sun.
1:30-3:30
1511 Winchester
$68,900
Located in beautiful Mt. Douglas area, this 5-yr.-old compact home offers 3 bedrms, 2 bathrms, laundry rm, carpeted kitchen, L-shaped dining rm. and living rm. all on main floor. The full bsmt offers rec. rm. with bar, bedrm, 2-pce. bathrm. and lots of storage area. Lge. sundeck over carport. Easy-care lot. In attendance:
ELAINE BAXTER
477-7291 (Bus.) 658-8324 (Res.)
DAVID SOUTHALL
477-7284 (Bus.) 652-1201 (Res.)

Estate Sale
One Owner
Gracious, 5-bedrm, owner-built home. Spacious 1½-storey plan. Formal dining rm. has built-in, buffet and beamed ceiling. Large bright kitchen with pantry, 16x22 sundeck overlooks pretty backyard. Call for appt. to view the many special features. MLS.
Marion Hamilton
477-7291 (Bus.) 382-0894 (Res.)

DEAN HEIGHTS
2 STOREY
3 BRS.
Situated on a corner lot in a popular area, this charming house has been totally redecorated and renovated. Main floor has lge. entry hall, LR with fireplace, separate DR, and family kitchen with dining nook. The 3 Bedrms. and bath are upstairs, while there is only part bsmt, there is a 2 rm. cottage on the property that would be suitable for guests, an office, storage, or playhouse. The leaded pane windows and views are added attractions. Call me now to view. $69,900. MLS.
PAT VICKERY
477-7291 (Bus.) 593-6192 (Res.)

2-SUITE HOME
In-Law or Income?
Located in the popular Town & Country area, this home has a separate in-law suite upstairs with LR, separate DR, KITCHEN, BR, and 3-pce. bathrm. Now empty, it has rented for $235 per month. The main floor owner's suite has LR with fireplace, separate DR, 2 bedrms, kitchen, laundry rm, 4-pce. bathrm. and wall-to-wall throughout. Views of Olympics and Saake Hills. Asking $56,900. MLS.
PAT VICKERY
477-7291 (Bus.) 592-6192 (Res.)

Must Be Sold
Northridge Area
$63,000
Immaculate 4 bedrm, 2 bathrm, family home on well landscaped fenced lot. 2,000 sq. ft. of living area including large rec. rm. den or office, sewing rm and laundry rm. This property MUST BE SOLD and is a must to see for TOP VALUE.
BILL BATES
477-7291 (Bus.) 592-4077 (Res.)

$54,900
RICHMOND ROAD
2 bedrms rec. rm, full bsmt home. Tastefully redecorated inside and out. Large corner lot with fruit trees. MLS. Excellent value. Please call:
EILEEN MILLS
477-7291 (Bus.) 477-7050 (Res.)

$46,900
OAKLANDS AREA
Excellent 2-bedrm starter home. Fenced yard, separate garage. Large modern kitchen and sundeck. Please call to view. MLS.
EILEEN MILLS
477-7291 (Bus.) 477-7050 (Res.)

JUBILEE AREA
Looking for that immaculate 2 bedrm., full high bsmt. home, then here you are! Living rm. with fireplace, lge. kitchen, 2 good-sized bedrms., attractive bathrm, then full height bsmt. with bedrm. completed. A clean and tidy home! Phone now to view. Price $47,900.
LORNE BARR
477-7291 (Bus.) 383-5484 (Res.)

"BRAND NEW"
$46,900
Yes, that is all you pay for this 3-bedroom home, legal expenses are paid for you. Living room has a floor-to-ceiling old brick fireplace, beautiful kitchen with Citation hand-rubbed cherry Wood cabinets, large eating area and laundry room. 6000 sq. ft. fenced lot. All this in this unique strata duplex, 695 and 697 Strandlund. Call for viewing anytime. 479-8322 or 479-7890.

1 ACRE—ROYAL OAK
Horses, seclusion, or potential for 2 extra lots, sage wire fence, plus 1200' rancher, with basement and rumpus room. Close to schools and shopping. $73,000. Phone 479-3786 after 5 on weekdays.

TWO - BEDROOM HOUSE. BY owner, no agents. 479-3704.

250 HOUSES FOR SALE

BLOCK BB BROS.

OPEN HOUSE
7997 EAST SAANICH RD.
SUN 2-4. Save up to $10,000 on replacement value of this new quality constructed house. 1250 sq. ft., 3 bdrm, two floor to ceiling F.P.s, ensuite, large rec room and a den or bdrm in basement. May consider smaller home in trade and open to offers. $69,500.
656-5584 Ted Phillips 656-5237

OPEN HOUSE
STRATA DUPLEX
OPEN SUN 2-4 With 2 bdrms, ensuite, total finished area 1400 sq. ft. 2 unique fireplaces, one in finished rec room which could be made into a bachelor suite. For that extra income. Note the 2-4 pce. baths only $60,900.
386-3231 Rick St. Dennis 595-4045

"HERE I SIT!"
Solidly grasping my perch, taking in the view of the Swan Lake area. Just 2 yrs young, almost completely developed up and down, 2 F.P., 3 bdrms, ensuite, 2-4 pce baths, a real family home; but wait till you see the landscaping, approx. $4,000 value in rock work and yet competitively priced at $71,900.
386-3231 BOB HAHN 595-1642

PARKLANDS AREA
$59,900
Comea nd compare value in this strata duplex. Completely finished up and down. 2 fireplaces, 2 4-pce bath, plus ensuite. Walk in closet in master bdrm, sundeck plus rec room or possible lin-law suite. How can you say "no" when you see it.
386-3231 BOB HAHN 595-1642

NEAR EASTDOWNE
$69,900
Immaculate kept 3-bdrm full basm't home with 3 bdrms, bright kitchen, D.R. Large L.R., fireplace plus rec room and 4th bdrm in full basm't. Includes drive-in garage, extra parking on immaculate grounds.
386-3231 BOB HAHN 595-1642

1100 SQ. FT.
$47,900
McKenzie area, 80x133 lot with fenced yard for the kids, 3 bdrms, large L.R. with electric imitation F.P., 100 amp service, laundry room. Separate garage and at a price you can afford. Open to offers.
386-3231 BOB HAHN 595-1642

JUBILEE AREA
$37,000
One bdrm full basm't home, ideal for the handyman. Nice lot with fruit trees. Excellent location for schools, bus service, and shopping. Open to offers.
386-3231 BOB HAHN 595-1642

OAK BAY
3-bdrm home in mint condition. Large living room with fireplace, D.R. off kitchen, full basm't with rec room and 4th bdrm. Large well-cared for lot.
386-3231 NICKIE 595-4253

BRAND NEW
$59,900
All that is needed to complete this 3-bdrm split level home is the finish coat of paint and carpeting. Builder has moved East so to be sold "as is" so will look at all offers.
386-3231 Wilf Weicker 598-1649
386-3231 A. R. Nelson 478-1847
BLOCK BROS. REALTY LTD.

MILLION DOLLAR DREAM
Special appeal to every member of the family. For dad no care lawns with automatic sprinkling system, for mother family room and laundry room adjoining kitchen, for kids large rec room and extensive yard. For the entire family's enjoyment a formal D.R., large L.R., 5 bdrms, and 3 fireplaces plus unobstructed sea view. $135,000.
386-3231 Jean Mathieson 595-7665

EASY TO OWN
This 4-bdrm home close to schools, churches, shopping and transportation. An ideal starter or retirement home in immaculate condition. $48,900.
386-3231 Jean Mathieson 595-7665

FITS YOUR PLAN
4 bdrms and an opportunity for you to finish the basement to your own taste. $62,500.
386-3231 Jean Mathieson 595-7665

NEW—5 YR. WARRANTY
On this quality built home in Sidney. Feature wall in L.R. and D.R. rock floor-to-ceiling F.P. thermal windows, good quality w-w, ensuite plumbing and fully insulated to keep the heat in. $57,900.
656-5584 Ted Phillips 656-5337

FISHERMAN'S PARADISE
On secluded Willis Point. A well-built 2-bdrm full basm't home on ½ acre, overlooking Finlayson Arm. Cosy and comfortable with boathouse, summer cottage, beach, etc. $125,000.
479-7293 SHERRY or BEN 656-6958
656-5584 SIDNEY OFFICE 656-5584
BLOCK BROS. REALTY LTD.

.86 ACRE
With 7-yr-old home of 2 fully developed levels, 2 F.P.s, 4 bdrms, and family room just to mention a few features. For more information call:
479-7293 SHERRY or BEN 656-6958
656-5584 Sidney Office 656-5584
BLOCK BROS. REALTY LTD.

MOVE RIGHT IN
580 PHELPS AVE.
No waiting here as possession can be given on completion of financing. Spotless 4 bedroom home in Highlands District. Bright kitchen and dining area, brick fireplace, attractive rec room, good storage and room for additional development. Private sewer system, and THE PRICE IS RIGHT $57,500.
476-5561 FRED DAY 478-0107
478-5561 BILL LEWIS 478-5818

LIKE TROUT FISHIN?
The sea run cutthroats are biting and you can catch them in your backyard. Good, old country living right in town. Several nice fruit trees. Strawberries and raspberries. Roomy 3 bedroom home with full bsmt. 2306 Bellamy won't last long at $55,000.
478-5561 FRED DAY 478-0107

VALUE PLUS
Large foyer leads upstairs to 3 bedrooms, huge full width fireplace separates DR, large kitchen with eating area. Full basement easily developed. Only 1½ years old and priced to sell quickly. $47,900.
478-5561 MIKE MYERS 478-6349

LOVELY GORGE
Just a short walk to shopping and transportation situated on a quiet street in this desirable area. An ideal family home with 3 BR's on main floor plus full basement with rumpus room and 4th BR, a well maintained spotless property, a pleasure to view $59,500. MLS.
478-5561 BOB PAUL 478-2477

TWO GOOD BUYS
Langford area, 3 BR. Cottages, ideal starter or retirement specials. Both close to schools and shopping. No bsmt. Nice sized lots both fenced. Carports. Prices? $47,900 and $48,900. Hurry and call
478-5561 BILL LEWIS 478-5818
478-5561 Norma Saunders 478-9182

OPEN HOUSE
2524 JEANINE
(Off Selwyn)
SUNDAY 1:30 - 3:30. Located in the Western sector. Distinctive stylings by a quality craftsman are bound to please the family who dare to be different. Beautiful cedar post and beam contemporary plus a classy tiled roof. Spanish. Custom homes a specialty. Vendor will consider trades. View with Gail the
478-5561 ORANGE BIRD 478-6458

LAKE HILL
"COUNTRY ATMOSPHERE"
3944 CUMBERLAND
OPEN HOUSE—SUN: 2-4
An immaculate 3-bedroom bungalow. Large living room with fireplace and dining area. 27' recreation room in a light bright basement. This attractive home is situated on a quiet, tree-lined avenue. Offered at $62,000.
Ted Walford 477-1841 Shelagh Hall 592-2723

250 HOUSES FOR SALE

BLOCK BB BROS.

4401 TREMBLAY
Off TORQUAY near Ash. OPEN 2-4 Sun. Less than 2 years old — immaculate condition — 3 bedrooms up — den — and huge rec room down — 2 fireplaces — built-in d-washer. Nicely landscaped with garden tool shed at rear. Extra parking. Asking $75,900. Courtesy to Realtors.
Ron Kerfoot 652-2394 Buzz Mainprize 658-8268
Office—477-1841

2255 ARBUTUS
OPEN: SUN: 2-4. Situated on high location in prestige area of Gordon Head, the 9-yr-old COLONIAL style home offers 2250 sq. ft. finished area. Main floor has L.R. with bay windows and F.P. Dining Rm, kitchen with large eating area and a DEN. 5 BEDRM's up. Master bdrm with 3-pce bath, sauna and walk-in closet. H-W floors throughout. Snake roof. An exceptional buy at $68,900.
477-1841 Clifton Mak 384-5947

949 AVRILL RD.
If you are looking for a 2-BDRM home in the Colwood-Langford area, drop by, SUN. 1:30 - 4:00 and see this appealing 2 yr old home. The exterior is highlighted by cedar and old brick, the interior offers a good sized kitchen with knotty pine cabinets, a master BDRM large enough for a king-sized bed. The owners are anxious to sell as they have bought. Asking $48,500.
477-1841 Bernie Wilkinson 477-8838

FAIRFIELD DELIGHT
2 bedroom, full bsmt. home, bright as new kitchen, private back yard. Offered at $68,000.

COOK-MAPLEWOOD AREA
2 bedroom, full bsmt older home on lge landscaped lot. 1787 sq. ft. includes deightful in-law suite. Generous terms offered. Price $59,900.

GORGE 'BLUE-CHIP' BEAUTY
You must see this immaculate 2 bedroom, bsmt. home. Present owners since new. Exceptionally well maintained and offered at $56,900. Don't miss this one.

VIEW-T-FUL
Year old architect designed 3 BDRM custom home with fabulous view of Haro Straits. Now offered at $109,900. Believe it cannot be replaced at this price.

ON THESE LISTINGS CONTACT
383-9950 Les Adair-Williams 477-1841

VIC HIGH
Nicely kept 16-yr-old home. BR, DR, LR w-fplace. Bsmt. developed for in-law suite. Rents at $165.00 month. Close to schools and transportation. Also good value at $52,900.
477-1841 Al Bull 477-2149

SOMETHING SPECIAL
A well built 1-yr-old 3 BDRM home on a quiet street off ARBUTUS. A unique floor plan featuring sunken L.R. with rock F.P. and teak panelling, separate D.R. Bright kitchen with breakfast area. Full bsmt. Nicely landscaped lot. $73,500.
477-1841 Clifton Mak 384-5947

GROCERY STORE
PLUS 1 BDRM. SUITE
Perfect for one-man operation in FAIRFIELD. 5 year lease available. Full price equipment and business at $11,500. MLS.
477-1841 Clifton Mak 384-5947

MOUNT TOLMIE
SECLUSION
High on Mount Tolmie, on a quiet cul-de-sac of exclusive homes, and on over a half acre of trees and lawn, a 3-bedroom bungalow with magnificent views. Living room and dining room with views over oak trees to the sea, 3 spacious bedrooms, large sundeck off kitchen. 45x14 recreation room with fireplace. Property adjoins wooded park. Possible subdivision. Offered at $112,000.
477-1841 Ted Walford 477-1841

ROCKLAND
ORIGINAL
A unique and exciting architectural concept in an old world beautifully treelined avenue. 3 bedrooms, large master with lovely fireplace and 5-pce ensuite and a spacious second floor lounge-cum-cocktail area. 38' Living room and dining room, den, and spacious family room. Offered at $173,000.
Ted Walford 477-1841

FAIRFIELD
FAMILY HOME
Situated just a minute's walk from the beach, this 5-bedroom, 2-bathroom residence with beautiful hardwood floors, Inglenook fireplace in the living room, dining room with built-in buffet, leaded windows, and a lush garden. The bedrooms are upstairs, master with fireplace. Attractive gallery kitchen with adjoining bar-cum-pantry. Full 6'8" basement. Offered at $155,000.
Ted Walford 477-1841

$2250 OR LESS DN
Full price $45,000. AHOP financing available. Range, fridge, washer and dryer included. Nice 1 bdrm and den home from all sources of $785 per month (subsidy decreases as income increases) monthly repayments 1st yr. would be $260 per month including taxes and maintenance. Full price of these new townhouses is $45,000. Please call GERRY or ANNA LLOYD at 479-4105 or 477-1841.

WATERVIEW
Under $42,000 very good financing available on a nice lot overlooking Saanich Inlet, south end of Mill Bay. 3 bedrooms, large living room, kitchen with dining area. Carpet throughout. To view call GERRY or ANNA LLOYD at 479-4105 or 477-1841.

SSC
SWINERTON STEWART CLARK
OPEN HOUSE
Sat. & Sun. 2 - 4
4638 Cordova Bay
Executive Residence
Sea Views
Over 1800 sq. ft. of brand new luxurious living space, featuring 19x14 Living Rm with fireplace. Separate family dining room, 12x11 Kitchen with breakfast nook and dishwasher, 3 large bedrooms, 2-pce bath plus Master bedroom ensuite. Full basement with 21x13 rec rm with fireplace. Double carport. Treed lot. DRASTICALLY REDUCED PRICE TO $82,000
DICK JAMES 592-2139.

OPEN HOUSE
10202 Wildflower Pl.
Sun. 1:30-4:30
$75,900
Enjoy the seaview from this quality 2,000 sq. ft. completely finished home. Located on a cul-de-sac in a quiet area of Sidney. This home has many extra features. Visit and enjoy the view or call 656-3159 for appointment.

FOR YOUR ENJOYMENT
Oceanside park, tennis court, playground, and a majestic view of Mt. Douglas. This home offers 3 bedrooms, recreation room, 2 fireplaces, sundeck, patio, garden and cold storage rooms, landscaped, and fenced yard. Drapes and kitchen appliances included in price of $68,800. To view call 477-4280.

MUST BE SOLD
OPEN HOUSE
Sat. Sun. Mon.
1325 Marchant Rd, Brentwood. 3 br. 1½ bath, plus 2 br. in-law suite. New and top quality.
Your Offer 652-3753

OPEN HOUSE
Saturday and Sunday
Central Saanich
6922 Saanich X Rd.
15-year-old, view, ½ acre treed lot
Builders opportunity.
652-3753

REDUCED TO $46,500
2-bedroom, 6' basement, separate garage, city, no agents. 479-2208.

250 HOUSES FOR SALE

BICO

BOORMAN INVESTMENT CO. LTD. — 386-7521

CONTRACT BUILDING
Have the home of your dreams built on your lot to your plans and specifications. We have reliable contractors available to discuss and plan a home of your choice. Now that spring is here don't put off the decision to build your own home.
If you are thinking of building call MR. McKENZIE 386-7521

OPEN HOUSE
4024 SAANICH ROAD
FRI. and SAT. 1:30-4:30
Clean, comfortable older 2-bedroom, full basement home. Nicely located. Fireplace in living room. Large dining room. Galley-type kitchen and separate dining area. Lot about 100x85. $44,800. MLS 2085. Call:
TED KAY 286-7521

OPEN
SATURDAY
1-4 P.M.
1264 RYAN
(OFF MT. STEPHEN)
ONLY ONE LEFT
3 BEDROOMS
3 BATHROOMS
4 APPLIANCES
FIREPLACE
BACK GARDEN
$54,900
JOHN PLATT
386-7521 or 383-2700

OPEN HOUSE
FRI. and SAT. 2-4
OAKVILLE OFF FIFTH
New 3-bedroom home close to shopping — large sundeck and easy care lot. Room in basement for office or den — come and view with:
386-7521 DEAN ELLIOTT 383-7339

HOME AND ACREAGE
Cozy 2-bdrm home and 2.99 acres of valuable holding property for future development. Producing fruit orchard and large strawberry crop. Priced at $215,000. MLS 24129.
386-7621 OLGA ZACHARY 592-2265

UPLANDS
A truly luxurious home with distant views of Cadboro Bay. Almost ½ acre of immaculate grounds with space for a swimming pool. An ideal home for the large family since it has 4 B.R. up, generous master B.R. with walk in closet and 3 pce ensuite, full 4 pce, and 2 B.R. down with full bath.
Delightful family room off the kitchen with used brick fireplace, glass doors leading to sundeck with steps to the garden. Elegant living room with plush W.W. and separate large dining room to entertain your guests beautifully. 24'x14' rec. room space with fireplace waiting for your personal ideas. Listed at $175,000.
ERIC GRAHAM
386-7521 or res. 656-4489
TOVE BARLOW
386-7521 or res. 479-9859

OAK BAY
Contemporary design, located high up on the side of Mt. Tolmie, affording lovely views towards the south-east. Gracious living and dining area, large bright kitchen with utilities close by. 3 B.R.'s up, 2 down, 3 full bathrooms. Large rec. room w. fireplace. Ground level affords privacy for teenagers or in-laws. Acres of beautiful parkland at your door step, for your use and enjoyment.
LISTED AT $115,000
386-7521 TOVE BARLOW 477-9859

CORDOVA BAY
Lovely family home in a semi-country setting, with delightful views. 4 B.R.'S with 2 more possible, presently used for sewing room etc. Separate living and dining rooms, floor to ceiling rock fireplace, w.w. carpeting. Cozy rec. room (family room) with w.w. and used brick fireplace wall. Large workshop for dad. Space for everyone and their hobbies.
LISTED AT $75,900
386-7521 TOVE BARLOW 477-9859

FAIRFIELD
Nice home with revenue (could be easily reconverted to one family residence if so desired). Good quiet neighborhood, close to stores, park, sea and downtown. Ideal for retired or young alike. Highly recommended. $61,500.
386-7521 OLGA ZACHARY 592-2265

UNIVERSITY AREA
—VERY SECLUDED
A charming two bedroom bungalow hidden away in a garden setting of flowers, shrubs and hedges. An entrance hall leads to the living room with hardwood floors, built in bookshelves, fireplace and in-line dining area. A separate utility room adjoins the kitchen. There is a generous amount of cupboard and closet space and an attached garage provides additional storage and workshop area. Located within University. Listed at—
$58,000
386-7521 ERIC GRAHAM 656-4489

1111 GOVERNMENT STREET

DONCASTER
CEDAR HILL
B YOWNER
Appealing 1,400 sq. ft. 3-bedrm. on quiet Crescent in a very desirable area. Attractively situated on beautiful treed and landscaped high view lot close to schools, transportation, shopping and golf course. Fenced back yard, safe for children and pets. This full basement home is well maintained and offers quality construction throughout. A desirable property and good value at $73,900. Early possession. 592-9584.

JUST 9 YEARS OLD
3 BDMS. ON MAIN
PLUS 3 BDM. SUITE
ASKING $59,900
TRY OUR OFFER
RAY TILLYER—JUDY JOHNSON
477-0191 477-1650
The Royal Trust Company

ONE OF A KIND
OLD CHARM FAIRFIELD
Large two story home completely redone by present owner, 4 bedrooms, 2 open fireplaces. Large kitchen with new cupboards, dishwasher and garburator. Laundry room main floor. Easy care lot. A must see inside. Only $71,900. MLS. Please call.
477-1841 JIM DONNELLY 652-2228
The Royal Trust Company

COOK-MAPLEWOOD
Looking for newer 3-bedrm home, conveniently located all amenities? This attractive home offers built-in vacuum system, 2 bathrms, 2 frpls., finished rec room with wet bar, large separate 2-car garage, and easy care lot with auto sprinkler system. By owner. $72,000. 383-9529.

OPEN BY OWNER
SUN. 1 - 4:30 P.M.
MODERN 3 BED. $52,000. SEE YOU AT 3130 SOMERSET OR CALL ANYTIME 384-0781.

DIRECT FROM BUILDER
Gordon Head. $59,200
Drive by 1586 Hawthorne, 2-bedroom, full basement home. Many extras. 477-0588, or 477-6718.

$43,900
55 Regina Ave. By owner 2-bedroom home, remodelled. Rewired. Electric heat. Comes with fridge and stove. Lovely yard with fruit trees, close to schools, shops, buses. Try your offer! Call after 3:30 at 385-5124.

OPEN HOUSE. SAT AND SUN. 1-5 p.m. 986 Ambassador Ave. North Quadra area, 2-bedroom no-step retirement home on 71x129' well treed lot in lovely garden setting. Estate sale. Must sell. Reduced to $55,000 or phone 479-5303 to view.

250 HOUSES FOR SALE

Realtor
Canada Trust
22352 Oak Bay Ave. 595-5131

OPEN HOUSE
SUNDAY 1-5 P.M.'
1423 HAMPSHIRE
OAK BAY
CHARACTER
HOME
Over 3000 sq. feet of quality living in this Architect designed home. Has 4 bedrooms, Master ensuite upstairs. Down has 27x15 living room — Large dining room. Den—Sun Room—Custom kitchen. Full basement and lots of extras. For more information on this rare property. Please call LESLIE or ANNE BOHER 598-1665 or 595-5131.

OPEN HOUSE
4024 CADBORO BAY ROAD
2658
VENDOR WILL
CARRY
Oak Bay Character. Near rec. centre and schools. Two bedrooms, cosy living room with fireplace, family room and extra bedroom down. Vendor will look at all reasonable offers. $68,900.
595-5131 RUTH STIRLING 385-4223

EXECUTIVE
HOMES OPEN THIS
WEEKEND 1:30
TO 4 P.M.
4190 LYNNFIELD
4 or 5 bedrooms. Spacious 3 level split. Features extra large living-dining and family room. Rock fireplace in Living room and wall to wall old brick in Family room — Family size kitchen, 3 baths. Large master bedroom and too much more to describe. Visit our Open House and see for yourself. Asking $119,500.

OPEN 1:30-4 P.M.
1671 BARKSDALE
3 level split, unusually attractive design features 3 bedrooms, 3 baths, 2 fireplaces, all purpose room and spacious family room. Lovely outdoor patio and big 2 car garage. This home must be viewed to really appreciate its quality and design. Has thermopane throughout. Asking $94,900. MLS. For Prior viewing on any of these executive homes please call:
LESLIE BOHER 598-1665
SHIRLEY LAURENSON 595-8616

NEW HOMES
GORDON HEAD
1694 BROUSSON PLACE
New in new subdivision Burgess built. 3 level split. LR, DR, 3 bedrooms, 2½ baths. Large lot. Priced to sell at $83,900.

1671 BARKSDALE
Enman built split — Most attractive design large living room, dining room. Custom kitchen and extra large family room, patio, double car garage and wide driveway. Asking $94,900. MLS.

TOP OF BARKSDALE HILL
Under construction. Foyer entrance home designed for fantastic views — features 3 bedrooms LR, DR, custom kitchen, Finished family room all for $83,900.

ALMOST READY FOR
CARPET SELECTION
Ennams — Foyer entrance home on large lot on Brousson this home features: large living room, dining room, fabulous custom kitchen, 3 bedrooms, master ensuite. All for the low asking price of $79,900.

For further information on any of these fine homes please call ANNE BOHER or LESLIE BOHER 595-5131 or 598-1665, 598-6838.

SEAVIEW,
SECLUSION
1 acre near University. Large home with extra rooms and parking. Terrific views of more than water. Call me, Jamie, for exclusive showing. A real bargain at $105,000.00 477-4170, 595-5131.

SHELTERED
MOORING
100 ft. waterfront. Don't be fooled by outside appearances. This is a 1240 sq. ft. home, full basement. On ½ acre lot. Extra lot available. Plastered and panel. Good soil. OPEN SUNDAY 1-4 P.M Good buy here. Quiet. Reduced Price $95,000.00

NEW LIST
Oowntown 1060 sq. ft. home. 200 amp service 2 BR, family room, utility & fruit trees. Garden shed, about $7000.00 down would make a deal. R3 zone. Investors check. Rent back possibilities at $300.00 per month.

SEAVIEW UVIC
Unique opportunity near UVic. Up to 6 bedrooms or dens, or inlaw. 2 spacious baths. Big lot, orchard. Secluded. Over 1850 sq. ft., plus full basement with some development. Don't miss this by looking at the cover.
JEANNE or JAMIE MacGREGOR
477-4270 or 595-5131

5 BEDRMS.
1 MILE CIRCLE
Valuable R3 Corner property now supporting a very solid older, character home with noticeable revenue. 3 car parking facilities. Close to most conveniences and amenities. FRANCES BROWN 595-5131.

HOMES FROM
$47,500 - $59,500
800 HUTCHINSON ST.
4 BDRMS.
HIGH LOCATION
$47,500

6824 BEATON RD.
BROOMHILL GOLF COURSE
NEAR NEW 2 BDRMS.
FULL BASEMENT
$49,900

5760 SOOKE RD.
1 yr. old -3 BDRMS.
FULL BASEMENT
NEAR ½ ACRE
$54,900

1043 ELLISTON PLACE
(off TATTERSAL)
LOVELY RESIDENCE
FULLY FINISHED DOWN,
SOOKE HILLS VIEWS
$59,500

please drive by and to view call:
383-2481 Dick James 592-2139
Swinerton Stewart Clark Ltd.

GORGE $48,500
Beautifully renovated 2-bedroom, full basement home ready to move into new bathroom, kitchen, etc. For details please call Graham Ireland, res. 595-8845, or City Brokerage, 386-3547.

FAIRFIELD
BY OWNER. OLDER HOME; character living room with fireplace. 3 bedrooms, 1½ bathrooms, full basement, $61,900. 1327 May St., phone 386-0981.

SOOKE
New three-bedroom family home, finished basement, separate entrance, electric heat, low taxes, price $57,900. Offers. 642-5953.

250 HOUSES FOR SALE

FOR SALE
Royal Trust

OPEN HOUSES
SAT., SUN., 1:30-4 P.M.
973 KENTWOOD TERR.
Superb 4-BR contemporary rancher with style and charm — offering special features bound to please the most discriminating buyer. Spacious rooms, separate DR, dandy family rm. off the kitchen, 4 baths, 3 fireplaces. Nicely developed basement. Dbl. carport. Lovely garden. Asking $121,700.
MERYLE or CHES HAYS 384-8001 or Res. 658-5663.

SUN., 1:30-4 P.M.
2044 LORNE TERRACE
Something special with fantastic sea views. Custom built 3 or 4 bedroom home. Lovely entrance with spiral staircase leading to immaculate living and dining room. Lovely bright kitchen, family room, three bathrooms, two fireplaces and lots of extras. See for yourself.
WALLY MILLIGAN 384-8001 or 477-5144.

SUN. 1-4 P.M.
EAST SOOKE RD.
WATERFRONT— 5 ACRES
Turn right end of Gillespie Rd. Drive approx 3 miles. 230 feet ocean front, small cozy bungalow Franklin firelace, slide doors to sundeck. Outbuildings. $79,000.
DAR GARSIDE 384-8001 or Res. 652-1509.

SUN. 2-4 P.M.
3113 CARRAN
SEE this lovely 3-bedroom no-step home
SEE the enchanting interior with eye-pleasing brick arches and old brick fireplace.
SEE the fine location for schools and shopping
SEE the lovely landscaped lot on a quiet cul-de-sac.
HEAR its amazing low price.
SEE and HEAR us at open house on Sunday.
AL MATTEO 384-8001 or 658-5057.
MARK MACKENZIE 388-5464
Pager 448.

EXCEP

250 HOUSES FOR SALE

Island Homes Ltd.
2504 DOUGLAS
386-7545

OPEN HOUSE
SAT. 1:30-5 P.M.
SOUTH OAK BAY
916 MONTEREY

Delightful, modern 3-bedroom family home — attractive living room, with quality wall-to-wall, fireplace and bay window — nice living room — bright and modern kitchen — high basement with delightful rec room, plus extra bedroom, 3-piece bathroom and spacious laundry room. Semi-secluded backyard with 9' high garage and workshop. Ideal for boat owner or vintage car buff. Good construction and in immaculate condition. Price $76,000. Bill Palfrey, 598-4210. MLS.

OPEN HOUSE
Fri., Sat., Sun. 2-4
Buckingham Place
(off Arbordale, Upper Shelbourne)
4 NEW
HUCKER HOMES
$66,800 - $69,500

Compare for value; 1200 to 1300 sq. ft. fin. space, 2 fireplaces, 3 bedrooms (master ensuite). Wall to wall throughout. Quiet cul de sac with lovely views. Close to bus, shops and schools. For prior viewing call J. C. Baxter or J. Barton, 386-7545 (24 hrs).

OPEN HOUSE
SAT. ONLY 1-4
1136 LOCKLEY
Gorge Vale Golf Course District
ASKING $45,500

2 bedroom home ideal for starter or retirement home. Well fenced lot, new basement & furnace. Low taxes. Ideal for service personnel. For further information call Patrick Snow 592-3931 M.L.S.

GOOD VALUE
Central Saanich

Excellent 3 bedroom home built 2 years. Large living room, separate dining, and family kitchen with built in range, 2 full baths. Wall to wall carpets. Full high basement, carport, sundeck. Many extra features. 15 Fruit trees, large lot. $59,000 terms arranged. To inspect please call Lloyd Ellis 658-8222.

PLAY GOLF

From the back door of this modern size room bungalow. Through hall, spacious living rm. f.p., Dining rm with sundeck off, U shaped kitchen, lots of cabinets, three bedrooms, master twin size, 4 pce bath with concealed lighting. Full basement, rec room, roughed in plumbing. Drive in garage. Very pleasant garden, real country atmosphere. Close to all amenities and a few minutes to downtown. Must sell. Asking $59,500. Mr. Drew 386-7545 res. 592-0927.

South Fairfield
VACANT

Immaculate 3 BR home with gleaming H.W. floors. Large bright L shaped L. & D. room — fireplace. High basement, extra bath, laundry and rumpus room. D.I. garage. Old brick front. Small fenced yard with fruit trees. M.L.S. $69,500 MUST BE SOLD. Trades considered. TERMS. Ron Crow 592-4989.

GORDON HEAD

Spacious 2-BR home with 3 extra BRs in high basement. Very large family room off the bright kitchen. Gleaming HW floors in nicely planned living and dining room, 2 fireplaces, double carport plus drive-in garage. Half acre lot that can be subdivided. High hedges, fruit trees and a garden area make this a very attractive home. Call Ron Crow for more information. 592-4989.

FABULOUS VIEW

"Just Listed" 4 BR home in a choice area with a panoramic ocean and mountain view. Large bright L-shaped living and dining room with heatilator fireplace. Convenient large bright kitchen with sundeck. Spacious master BR with dressing room and full bathroom. Games room, den and family room together with a nicely landscaped lot with garden area and fruit trees make this a real buy at $119,500. This home is exceptionally well-built with THERMOPANE windows, double doors, 4 and 4-inch insulation and zone controlled electric heat. To view call Ron Crow, anytime, 592-4989 or Island Homes Ltd., 386-7545.

2 BDR. BEAUTY
NEAR WOOLCO
NOW $46,900

ISLAND HOMES LTD.—386-7545
Just reduced, this 2-bedroom home is like new inside and out. Ideal for starters or retireds. Low down payment if needed.
H. MITCHELL. 479-4818.

ROCKLAND
NEW EXCLUSIVE!

Excellent Location for Professional man and family — over 2000 sq. ft. of bright and gracious living. Spacious entrance hall, oak floors, large living room — separate dining room. Three nice bedrooms — all this situated on a well treed and landscaped lot. Phone Bill Palfrey 386-7545 or Res. 598-4210.

OPEN HOUSE
SAT. & SUN.
1:30 - 4:30
6601 W. SAANICH
HOBBY FARM

2½ acres, good pasture, own water supply. Very modern 8-yr.-old, 4- or 5-B.R. Home with country view, family room with fireplace off kitchen, bright L-shaped living and dining area. Large master B.R. with ensuite. High finished basement. Separate building with Pool. Choice quiet area between Royal Oak and Brentwood. A real buy at $129,500. Owners leaving province. Call Ron Crow anytime, 592-4989 or Island Homes Ltd., 386-7545.

DANE DEVELOPMENTS

GORDON HEAD
NEW 3 BEDROOM
$59,900
OPEN HOUSE
DAILY
2 - 4 p.m.
4149 Tyndall
also
Drive by
2241 Belmont St.
$59,900
Sales 592-2449
Evenings 636-2686

Fantastic Value
$55,000

7 years old, 3-BR, 1½ BATHS, with full basement. Living room with brick fireplace, dining room with sliding doors to sundeck. Rec room and 4th bedroom in basement, with room for further development. Large lot with space for your boat or trailer.
OWNER TRANSFERRED
MUST SELL
ANITA TAIT
386-2911 477-8522
388-6275 Pager 382
Homefinders, Wall and Redekop

HILLSIDE — $42,900. 3-BEDroom, no basement home. Low down payment. 2850 Doncaster. 598-1280.

RENT TO PURCHASE

New 3-bedroom home in Spectrum area, direct from builder. 478-4749.

250 HOUSES FOR SALE

WHITTOME'S
ROYAL OAK BRANCH
4520 W. Saanich Rd.
479-1667

OPEN
SAT. 1 - 4:30
1946 POWLIUK

Near 1-3 Ac. fenced lot. Immaculate 3-bedrom home — carpeted throughout. Transferred vendors must sell. Take Caldwell off West Coast Rd. $43,500. ML.

479-7668 Mary McGuire 479-1667

OPEN HOUSE
SAT. 1:30 - 4:30
4929 PROSPECT
LAKE ROAD

Attractive waterfront building lot with bonus of small cottage at water's edge that has auto. oil heat, 100 amp. wiring, part basement. $51,500.

479-1667 Wilfred Davis 658-8884

OPEN HOUSE
840 JASMINE
SAT. 1:30 - 4:30

You must see this lovely no-basement home. Quality and space are words to describe the living area and 2 bedrms., kitchen and hobby room. Outside there is a garden house, greenhouse, sundeck and landscaped lot. All for only $56,900.

479-1667 Doug Relf 479-5761

OPEN HOUSE
SAT. 2 - 4:30 P.M.
1318 BALMORAL

If you are looking for a large family home or 2 suite revenue with pass. 3rd in the high basement then you have to inspect this immaculate attractive home. 3 fireplaces, 3 baths, rec. room, sauna and TV rm. finished in the basement. Lovely garden. Handy to everything. No rent controls. MLS. All offers invited.

479-1667 Edith Gutemar 598-7053

$32,900
NOT A CASTLE
BUT—

a cottage on a good lot in Saanich West that makes a good starter. MLS 23476.

479-1667 Cathy Atkins 479-5427

FAIRFIELD
$53,900

Comfortable 2-BR full bsmnt. home close to beach, park and Cook St., shopping. MLS 23038.

479-1667 Brian Brown 386-1234

GORDON HEAD

$48,500 is the asking price for this charming 2-bedroom home. Large living rm. with FP; wall to wall carpets. 100x94 secluded lot. MLS.

479-7668 Mary McGuire 479-1667

J. H. WHTTOME & CO. LTD
Royal Oak Branch

LANSDOWNE Properties Ltd

FAMILY HOME

3-bedroom split level with wall to wall, in-line dining room, F.P. in living room, 2-pce. bath, family room and extra large bedroom on the lower. Truly a family home priced to sell at $58,900. Exclusive with JOY HAMILTON 592-2431 or 592-4958.

CADBORO BAY

Very attractive 3-bedroom, 2 bathroom, no step bungalow in secluded cul-de-sac, with private foot path to beach. Won't last long at $79,000. BRIAN RIPLEY 598-5643 or 592-2431.

COMFORTABLE
TWO BEDROOM

home on a beautifully large lot Its a gardener's paradise. How about a greenhouse 16'x25' with a heating plant. The house also has a pleasant living room, a fully modern kitchen with an eating area and a full basement. For details call: PETER BARDON or JAY HINTON 592-2431.

CEDAR HILL
$59,900

In a restful pretty area of newer well kept homes, this fine property offers almost 2,000 sq. ft. of living area. The very large lot, 3 or 4 bedrooms, two fireplaces, family dining and laundry rooms combine to make it a very desirable family accommodation. Call now on this one. MLS. GLENN NICHOLLS 598-7689 or 592-2431.

INVESTORS

Solid, very large older 5-bedroom basement home on approximately 13,000 sq. ft. of property. Near Washington and Burnside. City indicated developmentin the near future. Bargain price at $69,900. MLS. GLENN NICHOLLS 598-7689 or 592-2431.

$42,900

Some exterior work is all this older character home needs to be like new. Almost 1000 sq. ft. of living area, 2 large bedrooms, gym-size living room, with a huge old brick fireplace and full high basement which could easily be developed. Nice area near the Gorge Vale Golf Course. New MLS. GLENN NICHOLLS 598-7689 or 592-2431.

OPEN
WEEKEND
1-4 O'CLOCK
3222
WOODBURN

North Oak Bay. Family room off kitchen with large secluded patio. 4 bedrooms, 2½ baths, 2,400 sq. ft. of living area. $98,500. Owner. 592-3358.

FAIRFIELD
$51,900
OPEN HOUSE
Fri., Sat., Sun. 2-5

Immaculate starter or retirement. Close to sea, Park, and stores. Recently remodelled. All offers considered. 215 Linden. 382-2093. No agents.

OPEN SAT.
1:30 - 4
$2,350 DOWN
3057 AUSTIN

Yes, check this lovely 2-bedroom starter home for only $46,900. Good lot, great house. Don't miss this one.
595-5171 DOUG POSKITT 477-0645
Canada Trust

BY OWNER, ESQUIMALT, IMmaculate 10-year-old 3-5 bedroom home, full basement, new wall to wall, carport, heated drive-in garage and more $55,900. Phone 384-4950.

250 HOUSES FOR SALE

Century 21
J. D. BOSDET LTD.
388-4455
3293 DOUGLAS

OPEN HOUSE
SAT. 1:30-4:30
2204 Malaview

Spotless starter or a dandy for retireds, 2 bedrooms, cozy Franklin F.P. Garage with storage area. Make this sparkling home a must see! MLS 23428.
388-4455 JEAN LAMBERT 656-3426

924 KINGSMILL
4-BR—$69,900

Located in one of Esquimalt's best areas and backing on the rolling lawn and treed area of a golf course. Lots of wall to wall carpet, DR, LR with fireplace and terrific view, full basement and lots of parking. All facilities nearby. MLS.
388-4455 AL TASSIE 384-9069

TERRIFIC SEA AND
MOUNTAIN VIEW
$67,500

On a quiet dead-end street close to the sea and handy to schools, shopping and bus — 471 Nelson Street in Esquimalt offers 1385 square feet of living space with 3 BR (master ensuite) DR, huge bright LR with fireplace and corner window to the sea. Recently decorated and in good condition. Driving past isn't enough — you must see inside. Call me. MLS.
388-4455 AL TASSIE 384-9069

OAK BAY
NEEDS YOU!!
4 BRs - 1189 Sq. Ft.

Don't be deceived. This is a good sized family home. Most distinctive kitchen with adjacent large eating area. Chimney has been exposed and spare flu can take acorn fireplace. Dining room is opened to kitchen and eating area for ease of family area. Cosy living room with fireplace. 2 bedrooms on main. Bright high dry basement has 2 bedrooms, 12'x12½' and 11½'x16'. Rec room, wired, 6-yr.-old furnace. Immaculate in and out. Oh yes, sundeck off eating area. 75'x120' lot amongst 90 total. Drive-in garage is used as workshop. Asking $71,900. Call:
388-4455 FRANK WILLS

SWEEPING VIEWS
1988 Crescent

This Immaculate Oak Bay home presents broad views of the Straits and the Olympics in a landscaped fantasy world of fountains 'n falls, 3 bedrms., party size rec. room with super wet bar and fireplace, sauna and greenhouse. The enclosed sunporch has a built in BBQ and exhaust hood. MLS. $108,900.
388-4455 MARION LUND 383-6275
Pager 301
388-4455 ROSS BUTLER 479-7994

VENDORS HAVE
PURCHASED
Sale needed

Drive by this immaculate 3 bdrm., bsmt home at 4420 Tyndall and then phone to view. Large lot with superb vegetable garden areea. Your offer is anxiously awaited in fifties. MLS.
388-4455 ROSS BUTLER 479-7994
388-4455 MARION LUND 388-6275
Pager 301

$2500 DOWN

Will put you into a huge, well kept family home in good, quiet location near Vic High, OK to use the R-3 zoning and convert to revenue. MLS. Asking $64,500.
388-4455 JIM ANDERSON 386-6275
Pager 427
388-4455 ROSS BUTLER 479-7994

PARKLIKE
GROUNDS
NEARLY 18,000
SQ. FT. LOT
IN-LAW SUITE

This is truly a beautiful home. About 1300 sq. ft. on main level all carpeted, and so restful. Hear this — a 17'x17' master plus full end wall lighted closet. Also second bedroom or den. Dining room and living room were newly carpeted and papered few months ago. Inside raised hearth of stone fireplace. Lower level has full self-contained accommodation with its own entrance and patio. Main level opens to secluded large patio and barbecue area. Double garage. Gardeners paradise. Vendor will carry large agreement and take your equity as down payment, so you don't need cash! Drive by 742 Greenlea. Asking $79,900 and worth it.
388-4455 FRANK WILLS

RYAN
PROPERTIES LTD.
Complete Personalized Service
THAT'S THE DIFFERENCE

A sale or purchase is important to you. Obtaining a best possible sale or purchase for you is vital to me. I'm on your side always. I can't afford to do without all your referrals over the years. Why not telephone and ask about
THE DIFFERENCE.

$69,500

4 BEDROOMS 2½ BATHRMS. Lg. living rm and seq. dining rm. Full basement with 18x18 rec rm.

$57,000

Traditional design. Sep dining rm, 2 large bedrooms. Full basement.

OAK BAY

$55,000. 4 Bedrooms, 2 bathrooms. An older home. 27 ft. liv-din. rm. Dbl. garage, parking pad, on lane.

TOWNHOUSE

$47,000. Quiet Gordon Head area. 3 bedrooms, 1½ bathrooms, FP and a high fenced garden and patio.

JUBILEE

$45,900. 3 bedrooms up. Basement. 27 ft. carpeted LR and DR with FP. VAC. 4 appliances negotiable.

NEAR SEARS

539 500. 2-3 bedrms. 40x110 lot. CMHC inspected, approved, 1974. Net taxes $45. For sale by owner. Stove and fridge. Messages relayed.

FOR ANY OF THE ABOVE
G. E. Bus Ryan 382-8135 Anytime
(If I'll call back within 15 mins.)
RYAN PROPERTIES LTD.

OPEN FRI.
2 to 4 P.M.
SAT. 2 to 4 P.M.
1316 HAULTAIN

Vintage Character Home with all original panelling, built-in buffet, leaded glass and lots of living space, 3 bedrooms up and lovely living room and dining room. Asking $55,000.
Please call LESLIE or ANNE BOHER, 598-1665 or 595-5131, CANADA TRUST, OAK BAY.

PRIVATE: CADBORO BAY, ½ block from the ocean, $45,000, 2-bedroom, no basement bungalow. Large bright kitchen with eating area, fridge and range, living room with brick heatilator fireplace, dining room, family room, 3-piece bathroom, laundry facilities, new wiring, new electric heat, properly insulated, new paint inside ans out, new carpet throughout, 50x110, lot. Concrete driveway, storage shed at rear of yard. Quiet no through street. Close to shopping, bus, park and university. Owner may carry mortgage with modest down payment, 478-4671.

TWO OLDER MODERNIZED houses on two acres, Colwood, high view property, out buildings, patio, blacktop driveways, garden, fruit trees, fenced and cross fenced, 12 miles from city centre. 478-2410.

250 HOUSES FOR SALE

Western HOMES Ltd.

OPEN HOUSE
SAT. & SUN.
1:30 - 4:00
UVIC TOWNHOUSE
No. 2 - 1701
McKenzie Street

2-bdrm, f.p., near all amenities, private back yard in lawn, 4-pce and 2-pce baths, 1300 sq. ft. on 2 levels, good for family or retirement. Walking distance to Racquet Club. $49,900. MLS 23906

Bill Wilson
386-3494 (24 hrs.)

NEW IN SOOKE

This builder creates one house a year, the lucky purchaser gets an above average quality built house at a fair price, 3 level split on nice treed lot backing onto forest. Heatilator F.P., slate facing, shake roof, buy now and still select your carpets. MLS 23536. $54,500.

Bill Wilson
386-3494 (24 hrs.)

MINI RANCHER
$52,900

Ideal for retirement or for putting down those first roots. 2 bedrooms. 4-pce. bath, sep. dining room, living room with fireplace, enclosed glassed conservatory-atrium off living room. Located on quiet no-through road in Grodon Head. MLS 23596. This home is in this price range is selling quickly. Call now for appointment to view.

Wilf Cotton
Terry Eden
386-3494 (24 hrs.)

GORDON HEAD
BEAUTY
$62,900

Located on a quiet street, this 3-year-old full basement home offers so much for the active family, 3 bedrooms, 2 baths, 20'x13' living room with fireplace, sliding doors to sundeck, family room, rec room with 2nd fireplace, plus for hobbies, dark room, music room — and more. MLS 22668. For full details phone:

Terry Eden and
Wilf Cotton
386-3494 (24 hrs.)

CORDOVA BAY
TWO-THIRDS ACRE
$79,500

Here it is, your future home. An extremely well-built Cordova Bay family home located on a two two-thirds of an acre lot with some seaviews and access to two roads. Three bedrooms, finished rec. room, all very well maintained. This home features a well landscaped two-thirds acre lot, single carport plus a separate double garage and lots of peace and quiet. (22774). Phone now to view:

Neil R. MacDonald
386-3494 (24 hrs.)

NEW
$79,900

Smart contemporary split-level home in treed picturesque setting, offering some seclusion. Completion scheduled for mid-May. NEW MLS.

Jack Davis
386-3494 (24 hrs.)

Bayshore realty ltd.
388-6424 1006 fort st.

OPEN HOUSE
4548 Seawood Tce.
(OFF FERNDALE)
Sat. & Sun 1:30-3:30

Over 3,100 sq. ft. of fantastic family living in this quality 4-year-old executive home. 5 or 6 bedrooms, family room with fireplace 38 ft. long rec. room with fireplace, a huge sundeck off the large, bright living room provides excellent indoor-outdoor living amongst the arbutus and takes advantage of the seaviews. Come and see for yourself. $99,500. MLS 23210.

John West
388-6424

Open House
Sat. 2-4 p.m.
1246 Roy Rd.
Begin With The Best

This comfortable 2-bedroom home has a large brick fireplace in living room with new carpeting. A cheerful kitchen, family dining room. Utility room plumbed for washer and dryer. Relax in comfort in the old fashioned bathing pool. Easy to keep yard with varieties of fruit trees. Well maintained older home. Priced to sell immediately. Possession immediate. M.L.S. 23563. Asking $42,900.

Syl Shumka
388-6424 (Res.) 595-1337

Old Family Country
Home on 2 of
Peninsula's Finest
Acres

One of the first vintage farm houses. 4 large bedrooms, living, dining, sitting room, family room, kitchen, 2 bathrooms Full basement, utility room. A charming old home with great potential. A haven for redecorators. Barn, chicken coup and garage — low taxes. Asking only $74,900. Excellent opportunity to raise your family in the country.

Syl Shumka
388-6424 (RES. 595-1337)

PACE Properties Ltd.
1640 Oak Bay Ave. 595-2413

$57,900

We have just listed this 3-bedroom home only a couple of blocks off Dallas Road and the waterfront.

It is a lovely older character home with a nice garden and greenhouse, recently redecorated. The kitchen is big and bright with lots of cupboards and large eating area.

Drive by 137 Eberts then call me to view:

BRIAN HIGGINS
585-2412 (Off.) 658-8402 (Res.)

PEDEN REALTY LTD.
PMB
201 - 727 Johnson St. 388-5354

MUST BE SOLD

Three bedroom OAK BAY house. Older home but well built. A must to see inside — a very delightful home. Asking only $51,500. Firm at this price. Must be sold. Don't delay. M.L.S.

ROBERT PEDEN
Bus: 388-5354 Res: 382-5048

250 HOUSES FOR SALE

david burr LTD.

655 FORT ST. 384-9335

ATMOSPHERE, BEAUTY
AND DESIGN

Makes up this outstanding Tudor 4-bedroom home in 10 Mile Point. A drive-by is impressive, but the interior must be seen to be appreciated. Guest-size living and dining rooms the kitchen a woman's delight, very large family room for the children, with a massive unfinished rec. room, over the 2-car garage and workshop. Tastefully landscaped, this prestigious property is being offered below replacement cost at:
$159,500

To View Please Call
MADGE or DON ROBBINS
384-9335 384-9072

FAIRFIELD

This charming, older, two-storey, family home has just come on the market. Main floor features large living room with corner fireplace. Guest-size dining room has beam ceiling and built-in mahogany side board. Small den or bedroom. Bright, roomy kitchen. Entrance hall has fireplace and open staircase to upper floor and four bedrooms. Full basement lends itself to further development. Easy-care lot. Close to schools, shopping and bus. A lovely home in a good area.

$69,500
W. E. (WIL) WILSON
384-9335 477-4328

HELMCKEN-BURNSIDE
AREA

Cozy 2 bedroom bungalow on a large easy care lot. All insulated and remodelled interior and aluminum windows. Wall to wall in bedroom, heatilator fireplace in living room, wired for washer and dryer. Sliding glass doors onto cement patio area and separate garage. MLS 23646.

$39,500
MICHAEL BURR
384-9335 598-2079

MODERN DESIGN
EASY LIVING

Modern and compact 2 bedroom home easily accessible from town. Only 5 years old (approx. 1000 sq. ft.) appliances are included. Also a fireplace, utility room, carport and interesting design. On an easy care lot in an attractive area of South Esquimalt-Victoria-West.

$49,900
MICHAEL BURR
384-9335 598-2079

WESTMONT
REALTY LTD.
920 HILLSIDE
386-6796

OPEN HOUSE
SAT. 1:30-4:30
1378 CRAIGDARROCH

New 4-bedroom home in a prestige area. Intercom, swirl bath, built-in vacuum are just some of the features of this beautiful home. A bargain at $129,500. MLS 22704.
386-6796 DAVE TAYLOR 384-2718

OPEN HOUSE
SAT. 1:30-4:30
UNIVERSITY AREA
1722 SPRUCEWOOD
PLACE

You have to see this new 3 bedroom basement home to appreciate the quality of construction it offers over 1,300 sq. ft. on the main floor with floor-to-ceiling brick fireplace in the living room and 2-piece ensuite off master bedroom. All windows are double glazed and the basement is all framed ready for development with roughed in fireplace and plumbing. Asking $72,900.

OPEN HOUSE
SAT. 1:30-4:30
1814 SAN LORENZO

Brand new 3 bedroom, ensuite plumbing. There is a developed rec. room with a fireplace and half bath in the high daylight basement. Try your best offer or will consider trade of house, property or car. MLS 23989.
386-6796 ARNOLD MARR 477-6233

BY THE SEA

Crescent Drive and Lorne Terrace nestled in a quiet setting, this 4-bedroom, comfortable home has a fully-developed basement. There is also a double carport that you can drive right through. MLS 24052.
386-6796 ARNOLD MARR 477-6233

1559 WESTALL

Very convenient location, near Simpsons Sears Shopping Centre. Good sized lot with fruit trees. Two bedroom home with rumpus room and third bedroom finished in the full basement. MLS 23868.
386-6796 EVAN WILLIAMS 479-8049
386-6796 LEO PIGERT 598-1975

david burr LTD.

655 FORT ST. 384-9335

OPEN HOUSE
445 CONSTANCE
SAT. 2-4 P.M.

High hedges surround this older 2-bedroom home very close to Saxe Point Park access. On a no-through street, lovely sea views from the sunken living room adds to the charm and character of the home. Drive by 445 Constance and call:
$48,500

MICHAEL BURR
384-9335 598-2079

LANGFORD
OWNERS HAVE PURCHASED
MUST SELL

COZY 2-BEDROOM BUNGALOW
LARGE TREED CORNER LOT
COLWOOD GOLF COURSE AREA
ONLY $46,900

GEO. (FLETCH) FLETCHER
383-8522 (24 hrs.) res. 386-3809
Izik Homes Realty

NEW $47,000

That's all for one side of this new 1320 square foot strata duplex in Colwood. Close to schools and shopping centers. Lets try $2500 down. Drive by 3027 and 3029 Pickford (off Kelly Rd., off Sooke Rd.,) and make an offer. Call for a viewing—
Bob Barker 478-7101
Barker Homes Ltd.

$3,500 DOWN

Lovely 3-bedroom house at 1810 San Juan Ave. with mountain view. Fully fenced back yard. All appliances, fully developed basement. Pool table stays. Only $71,000.
Cedric Steel Realty Ltd. 388-6258
Cedric Steele, 592-3842

$53,900
$5,000 DWN.

Balance at 10¾, 3-bedroom full basement, move in tomorrow. R. K. Farrell, 388-4334 or 656-6886.

250 HOUSES FOR SALE

Realtor

Canada Trust
NO. 9 - 1537 Hillside Ave. 595-5171

COLWOOD
$39,900

A great alternative to the high cost of home buying or escalating rents — a half-duplex. 3 large bedrooms, 1½ bathrooms, family kitchen with diswasher and newly landscaped yard. $2,000 down and $330 per month. MLS 22646.

$59,900

A very attractive 3 year old home, nicely decorated and has a large in-line D.R. and L.R. with fireplace, family cabinet kitchen opening onto sundeck, ensuite plumbing, 4th bedroom in full basement and rec room roughed-in with fireplace. Separate double garage. MLS 23490.

$62,900

Better than new this fine contemporary home enjoys a location in one of Colwood's most attractive neighborhoods. 3 roomy bedrooms, L-shaped L.R. and D.R., and a nicely finished rec room — but this one on your list of must sees.

$65,900

Just listed in Colwood Lake Estates this near new 3 bedroom home offers a Spanish touch, a cool L.R. with fireplace and a double sundeck with sunny exposure and views of golf club. Professionally finished rec room with leather upholstered bar, 3 bathrooms and provision for sauna plus room for expansion.

$74,900

New listing. Located in a ideaway neighborhood near Colwood golf Course this 9 year old home has it all for the modern family. 1327 sq. ft., 3 bdrms, L-shaped L.R. and D.R. 3 bathrooms plus finished rec room and den in full basement. A grand five stem oak tree graces the front yard to add a final touch of appeal to an already remarkable home.

$79,900

Three new homes are offered exclusively by us at this price — choose new Mill Hill Park at 2548 Jeanine, a two storey colonial with 4 bedrooms and a den for the large family (or if you just plain like lots of space) — or take a contemporary classic in Colwood Lake Estates at 2267 Alicia Place. Spanishg styling throughout, a golf course for a back yard with an abundance of trees, 3 bedrooms, in-line L.R. and D.R., separate garage and full developable basement — or select 3129 Lynnlark in a custom designed split level with 3 bedrooms and huge finished rec room. These truly are gems.

$79,900
OPEN SAT. & SUN.
1:30 - 4
2500 JEANINE RD.
(OFF SELWYN)

Finest of locations in lovely new Mill Hill Park and this is probably its most outstanding new home. 4 level split with high usable basement, 3 bedrooms, 2 full bathrooms, cabinet kitchen with built in telephone desk and main floor family room with fireplace. Utmost care and attention has been paid to every detail of this delightful home. Priced reduced.
A NO INTEREST DOWN PAYMENT LOAN IS AVAILABLE TO ASSIST YOU IN THE PURCHASE OF ANY OF THESE HOMES.
RICK KALLSTROM
595-5171 386-0751
DENNIS DALE
384-1566
CANADA TRUST

TC TOWN AND COUNTRY REALTY
3579 DOUGLAS STREET
382-7276

OPEN HOUSE
SAT. - SUN.
2 - 4 P.M.
1159 COLVILLE RD.

Instead of reading a glowing description, why not come and see for yourself! Priced to sell. Colin Craven 386-0627.

GORDON HEAD
TRADE OR SELL

Brand new 3 bedroom home with two full bathrooms on main. Floor to ceiling fireplace. Large kitchen with beautiful cabinets and built in dishwasher. Room for kitchen table. Dining room with bay window. Plus wall to wall carpet throughout. Full basement with R.I. fireplace, rumpus room and extra plumbing. Situated close to schools and university. Have a look and make us an offer. To view call B. Lawless at 382-7276 or 598-8323.

AVAILABLE
FROM OWNER

Beautiful one-level Rancher on 230 feet Colwood Lake frontage. Look across from the Royal Colwood clubhouse and see a 100 foot roof and patio. Nearly 4000 feet Includes 1808 living area, double carport, work and storage rooms, and indoor-outdoor kennel.
Here is architect designed luxury, especially for a executive couple who like to entertain, golf or just sit and watch the many wildlife visitors, or even flyfish for rainbow trout.
House and garden designed for minimum maintenance, 5 circuit sprinkler system, and for privacy and security a monitoring and floodlite system. House alone professionally appraised at $80,000, plus the land, .72 acre, two lots. Phone 478-4169.

Northern Pacific
Realty Ltd.
479-1687

LAKEFRONT!
2613 SAVOR ROAD

75 ft. of beautiful lakefront on Florence Lake — 3 bedrooms — full basement — fabulous sundeck — quiet road — many extras. $69,900. (MLS)
John E. Thomson
479-1687 (24 hrs.)

515 NORTHCOTT — $53,000

What a buy! Lovely retirement home of 1050 sq. ft. on quiet city street bordering Esquimalt. Features include 19'6" living room; dining room plus dining area in kitchen; utility; 2 good bedrooms plus smaller or sewing room. Gleaming and spotless.

3683 BLENKINDOP — $59,500

Tudor style — 4 bedrooms — just listed. Fine family home on treed corner lot. 18'x13' LR, 16'x12' DR, 11'x12' family room, 2 bedroom on main floor and bathroom. Upstairs 2 bedrooms and bathroom. Exclusive with HERB HODGSON 384-7128. Res. 382-3835. DOUGLAS HAWKES LTD.

DRIVE BY
1051 COLVILLE $38,500
226 ONTARIO $46,500
2871 ADELAIDE $49,950
2326 WHITTIER $55,500
DO NOT DISTURB OWNERS
DRIVE BY AND CALL ME
ERIC MACFADYEN
MACFADYEN REALTY LTD.
595-6000 OR 598-7729

THREE-BEDROOM, FULL BASEment home, new cabinets, wall-to-wall, completely renovated. Offers to $53,900. 595-6790. No agents, please.

250 HOUSES FOR SALE

BROWN ROS. en LANSHARD
"People Helping People"

CORDOVA BAY
SEAVIEW
4957 Lochside Drive

Three bedrooms on the main floor, a beautiful view from the living and dining room and kitchen. A large rec. room, bedroom, 4-pc. bath and workshop in the grade-level basement. Intercom, exterior lighting, easy-care lot. MLS 23618. Asking $84,900.
JOE RICKARD or CEC PEARCE
385-8771 (anytime)

JAMES BAY

Near Dallas Road — a neat and tidy stucco bungalow with 2 bedrooms, living room with W-W over oak, fireplace, enclosed sunporch and breakfast nook on the main floor. The developed basement has a living room, kitchen, bedroom 3-pc. bath, workroom, separate entrance. MLS 23623. Asking $59,500.
JOE RICKARD
385-8771 (anytime)

UP & DOWN
DUPLEX
$42,900.00

Ideal for a young couple. 1-bedroom each unit. Quiet location and zoned apartment. It requires some repair and modernization. Pandora Boulevard. MLS 23725.
JIM McNAUGHT 592-0285
or 385-8771 (anytime)

TRIANGLE
MOUNTAIN
3-Bdrm. - Den
Rec. Room

You really should view this attractive family home on a quiet cul-de-sac. Ensuite and walk-in closet in master bedroom. Two fireplaces. Separate dining room. Double oven, stove and fridge included. Priced to sell at $65,900.
JIM McNAUGHT 592-0285
or 385-8771 (anytime)

UPLANDS
Custom 4-Level

Immaculate gracious split-level home on large beautifully landscaped lot. Spacious living room, tiled fireplace, dining room with patio overlooks lovely garden. A cozy den to relax in, 3 bedrooms, master en suite. Part basement with 2-pc. bath and rec. room space. Excellent construction and planning make this a quality home in top residential area. $125,000.
DOUG LAWSON 595-2486
CEC PEARCE 386-3808
or 385-8771 (anytime)

4 BEDROOMS
3 BATHROOMS
DOUBLE CARPORT
CENTRAL SAANICH
NOW ONLY $61,900
MLS
DON MESSAGE 477-3715
or 385-8771 (anytime)

GOOD LOCATION
1675 KNIGHT AVE.
FRESHLY PAINTED

2-bedroom bungalow. Living rm. with fireplace. Bright kitchen with attractive eating area. Full basement and drive-in garage. $51,950.
DOUG LAWSON 595-2486
JIM KENNEDY 592-9075

DUPLEX
ESQUIMALT

5x5 duplex. Each side has living rm. with fireplace. 3 bedrooms, kitchen with eating area, 4-pce. bath and full basement. $82,500.
DOUG LAWSON 595-2486
JIM KENNEDY 592-9078

THREE TO SEE
2944 Scott St.

Attractive no-step home close to Hillside Centre. Living rm. with fireplace and W-W carpet. 2 bedrooms with space for 1 up. Cab. elec. kitchen. Elec. heat. Sep. garage. $45,000.

2849 Heath Drive

Close to Gorge waterway. High location. Immaculate and cozy 2-bedroom home. Living room, fireplace, lovely oak floors. Small dining area. Cab. elec. kitchen. Full basement with OOM heat. Dr.-in garage. Deep lot. Ideal for the gardener. Priced right at $45,500.

3304 Cook Street

Well-built and lots of accommodation. 4 bedrooms, 2 on main, 2 up. In-line living-dining room with fireplace. Wall-to-wall carpet. Family-size kitchen with sunroom and sundeck off. 4-pce. vanity bath. Full basement, OOM heat, Dr.-in garage plus extra parking. New MLS. $57,500.
To see any or all 3
CEC PEARCE 385-8771 (anytime)

MILSTED
MORTGAGE & REALTY LTD.
101-252 Government St. 398-7111

OPEN HOUSES
FRI., SAT. - 2-4
1296 PERSIMMON
PLACE

THIS IS IT—the SPACIOUS home you have been looking for. If you've been checking the MARKET then COMPARE BY VISITING our open house, FRI. AND SAT. You will see a home that contains THREE BED. RMS. UP AND TWO DOWN. 4 Pce. bathroom on the main floor and a 3-Pce. bathroom on the lower level. FOR THE MAN of the house there is a WORK SHOP area with extra electric service, it requires finishing off, but the rest of the home FINISHES YOUR HOUSE HUNTING. For FAMILY home OR could be suitable for an IN-LAW SUITE. PRICE $76,900. PRICED TO SELL AT TODAY'S MARKET! CAL LTREV. 592-2550 or 388-7111.

1605 HAWTHORNE
STREET

This NEW HOME is NOW virtually COMPLETE, for any of you that have VIEWED the house and couldn't see the finished product as our Mr. Lindsay described, NOW COME AND SEE WHAT YOUR DOLLARS WILL BUY visit our OPEN HOME, this FRI. and SAT. PRICE $63,900. CALL BOB LINDSAY 388-7407.

$41,900
SMALL and CUTE½

Situated on a nice lot, approx. 70'x124', located one long block from the new McKenzie Mall, and all OTHER AMENITIES, like K-MART, bus service. This easy to care for THREE BEDROOM house needs some work but it is COZY and priced TO SELL CALL TREV 592-2550, HARRY PALM 384-7229.

MONEY WANTED
1st. mtge. $ 38,000 at 11½%
1st. mtge. $ 48,500 at 10½%
1st. mtge. $155,000 at 11¾%
CALL TREV 388-7111

BAVARIAN
BEAUTY

3-bedroom, 1½ bath, wall to wall. Features: In-line living and dining room with natural rock floor-to-ceiling fireplace, sliding glass doors to large sundeck, over double carport, lower level, finished rec room with fireplace, laundry area and workshop finished, room for further development. Landscaped with large patio. 652-4294.

SIDNEY

3-bdrm house, $42,500; two 2-bdrm houses; $32,500 each; all on 100'x130' lots. Please contact:
GIFF CALVERT 479-4593

NORMAN ROSS & ASSOCIATES LTD.
440-1070 DOUGLAS 382-8151

250 HOUSES FOR SALE

mann
T. L. Mann and Associates Ltd.

WERE 40
NOW 12
NEW HOMES FROM $64,750

A quiet, close to town subdivision — 3 cul-de-sacs to choose from — no-through streets. Not the typical feeling — some level lots, others with lake views or look over surrounding area. Some nestled into trees just like living in the country, yet 5 minutes from town. These homes are priced to sell and going quickly. Consider some of these extra features:
—rockwork faced entries, concrete drives
—carpeted entry lobbies to most
—daylite basements — easy to develop that extra 4th bdrm. party-room or second full bath
—many have 2 finished rock-faced fireplaces
—fancy wallpapers, extra finishing
—walk to busline, shops, all schools.
Prices from $64,750 up to $69,750 and two unique 1½-storey homes nearing completion at $78,900. Low down payments possible to qualified purchasers. Vendor may carry a second mortgage. Interest rates 10 to 10¾%.
Visit our furnished display house. Located off Lodge Avenue between Saanich Road and Quadra Street. MLS
OPEN WEEKDAYS 2 to 4:30
OPEN SATURDAY 1 to 5:00
For further information call 598-5144

OPEN HOUSE
FRI., SAT., SUN.
1 TO 4 P.M.
948 St. Charles

This five-year-old Rockland tudor supports over 3,000 sq. ft. on three levels. 5 bedrooms, 3 bathrooms, master ensuite

250 HOUSES FOR SALE

REALSPAN PROPERTIES LTD.
1031 VANCOUVER ST. 388-6454

1 ACRE
COUNTRY ESTATE
1117 CYPRESS ROAD

Price on this 3-bedroom 1,600 sq. ft. custom home has just been slashed from $90,000 to $79,900 for quick sale as vendor has relocated. 1½ years old with full basement, 2½ baths, beautiful country kitchen, floor-to-ceiling old brick fireplace, hardwood oak in entry and dining rm, all set on .9 acres amidst rolling greenbelt in NORTH SAANICH. Vendor will consider a small 2nd attractive 1st mtge, presently in effect. ACT QUICKLY!
CLARE M. STEVENS
388-6454 658-5072

MASSIVE WATERVIEWS
AND
PRIDE OF OWNERSHIP
AT
$108,000
IN ARDMORE

This family home is large, bright and well constructed. 2,800 sq. ft. of living area on .63 of an acre overlooking Finlayson Arm. Two hugs fireplaces. 5 bdrms, and expensive wall-to-wall carpeting are just part of the makeup of this terrific home. The owners want a 4 month delay in possession, so lots of time to sell your present home and move into quality country style home. To view anytime call:
JOHN F. COLWELL
388-6454 592-9828

CAREFREE
LAKE LIVING
$59,900

This lovely home is just right for those who love the water. Attractive, but not time consuming garden. Two bdrms plus sun room, living room and dining room, wall-to-wall carpeting. For carefree country style living call me. MLS.
LAURIE COMO
388-6454 479-1179

ADORABLE BUNGALOW
$47,500

Cute 2-bdrm doll house nicely decorated. Bright kitchen, electric heat, completely fenced back lot. Good, quiet area. Close to everything. Vendors have purchased so are anxious to sell. Great for retired couple or for those just starting out. MLS 23169. Call:
MAY HAMILTON
386-2911 388-6275 Pager 2558
Homefinders, Wall and Redekop

REDUCED TO
$72,500

A really well kept 5-bedroom family home on a quiet no thru street in a wooded country like area. Family room on the main, living room dining room in-line, banquet size kitchen, and full high basement. A lot more house for your money! Built in 1961 and immaculate.
JACK and JACKIE WALDRON
477-0191 477-9636
The Royal Trust Company

OPEN HOUSE
BY OWNER
$64,900
1063 ELLISTON PL.
SAT. 1-4:30

Attractive, well-planned 4-bedroom, 2-bath home. Split level construction with part basement. Close to schools, shopping and transportation. Many extra features that must be seen to be appreciated. Phone 384-5141.

YOU FOUND IT!
OPEN HOUSE
477 TIPTON

Excellent location in the heart of Colwood. Majestic firs, compliment this 70x130 lot. (Room for extra parking) Attractive 2-bedroom cottage style home of 970 sq. ft. Sparkling clean and just smartly decorated — including beautiful deep pile bedroom carpeting. Comparisons welcomed. Full price $48,700 is unbeatable. Call 478-5763 or view 1-4 Thursday - Saturday.

FOR SALE BY OWNER: OLDER 2 storey, no basement, Victoria home, 3-bedrooms upstairs, living room with fireplace, dining room with fireplace, 3-piece bath, new wiring, new electric heat, new hot water tank, kitchen with fridge and range, new carpet throughout. A good family home or starter. $35,500, with $1500 down, and $333 per month. Occupancy May 1st. 478-4671.

BY OWNER TWO NEW THREE bedroom homes, nicely furnished with quality carpets. Sen Kitchen, separate dining room etc. Conveniently located overlooking parks and school grounds. Price at $67,000 and $68,000 including 5 year warranty by a HUDAC member. 3981 Braefoot, 1406 Andrews. Open Saturday and Sunday afternoons or phone 479-2577 for appointment.

BY OWNER: 4-BEDROOM HOME, 2750 sq. ft., Highland district, 2 fireplaces, separate dining room and large living room. Sandwood kitchen, completed rumpus room, 13'6"x22', 2 bathrooms and office, large utility room, and separate workshop 1100 sq. ft., 12' ceiling, heated. Asking price $97,000. 479-1160.

POST & BEAM

4 bedrooms, main floor, full basement, finished rec room and family room, 2 fireplaces, 1½ baths, built-in oven and stove, wrap-around sundeck, double carport, large lot, 32x16 in-ground swimming pool. Northridge area. Full price, $75,900. Phone 479-9241.

First Reasonable Offer
ACCEPTED

832 and 838 Brentwood Heights (off Wallace and Woodward Dr. near Butchart's). Two quality homes. Must be sold immediately. Any desired extras will be supplied at builder's cost. Please phone 656-1224 or 479-5270 anytime.

LOVELY MODERN 4-BEDROOM quality home. Large rec. room with second fireplace, 2 bathrooms, 2 driveways, dishwasher, approx. 2,000 sq. ft. finished area. Could be in-law suite. High view lot amongst other fine homes. Quiet street. High Quadra-Cook. $67,900. Owner. 386-7097.

BY OWNER
This attractive bright sunny house, with 3 or 4 bedrooms, post and beam construction throughout situated on high Broadmead, 4671 Amblewood Drive. For viewing or more information call 658-8195.

BY OWNER
Delightful 4-bedroom home on Beachwood hardwood floors, 2 fireplaces.
Close to park, school and ocean. $62,000. 598-1557.

COLWOOD $46,500 (FIRM)
By owner: Cosy 3-bedroom starter or retirement home. Cedar siding, fireplace, shake roof. Attractive corner lot with maple and oak trees. Convenient location on quiet cul-de-sac of quality homes. Phone: 478-8698.

SAANICH
99x132' lot with older renovated 2 storey home, 2 4-piece bathrooms, 4 bedrooms and den, separate dining room and living room, double car closed garage, economical hot water heat, asking $88,000. 386-6812. 24 hrs.

SHAWNIGAN LAKE VILLAGE. 3 bedroom, basement home with three serviceable lots. Partial Lake view, close to schools, store, bank and beach. $82,900. 743-2727 or 743-2224.

250 HOUSES FOR SALE

P.R. B
P. R. BROWN
AND SONS LTD.
"The People To See"

OPEN
FRIDAY 2 - 5 p.m.
SAT. 2-5 p.m.
555 GIROU

Colwood area. (From Wishart to Ackland, then Galloway to Girou.) Only $57,500. Terrific value for this 3-yr modern stucco home. Main floor has 3 Brs, 1½ baths, dining room, room-high stone FP, large sundeck. Lower level has 4th BR, ½ bath, garage, space for much more with fireplace, etc. Vendor transferred. Must be sold. Prefers July or August possession.
ROY ANDERSON
385-3435 Res. 477-5057

NEW HOME
OPEN TO VIEW
FRI. & SAT. 2 - 4:30
7201 SEABROOKE ROAD
OFF STELLYS CROSS ROAD

Now at reduced price at $69,500. Try your down payment, spacious-roomed home of living room and fireplace, dining, kitchen and nook, 3 bedrooms, 2 bathrooms, full basement, electric heat, lots of other extras. M.L.S. 23031. Call:
STAN WINTERBOTTOM
Off. 385-3435 Res. 598-2253

NOW ONLY
$139,000
5 ACRES PLUS
GOOD SPACIOUS HOME

Here's an excellent opportunity to buy lovely level acreage in Happy Valley — Metchosin District. Rarely do you find a good home and good land too! A prime future area, at present used for equestrian recreation. Has riding ring, 2 paddocks, 2 barns. For appointment to view call M.L.S. 23030.
STAN WINTERBOTTOM
Off. 385-3435 Res. 598-2253

MEDITERRANEAN
STYLE

Architect designed and custom built for discriminating owner in 1970. Immaculate. Air conditioned, 1,522 sq. ft. Two bedrooms. Two bathrooms. Separate dining room. Large lot. Underground wiring. Appliances included. Sits high with terrific view towards Mt. Baker. $120,000. 962 Saturna Place. View by appointment only with agent. Exclusive with Messrs. D. Wagner and K. O. Moore. Call: 385-3435 anytime.

NOW YOU CAN

Select your 2-bedroom strata home in much sought after areas within 2-mile circle. Your choice of 2 priced at $34,000 and $40,300. M.L. Don't miss this opportunity to view. Call GEORGE GREEN.
385-3435 or 477-4651

SSC
SWINERTON STEWART CLARK

Open House
Daily 1:30-4
Taine Place
(Off Saanich Rd.)
"Court Order Sale"
5 New 3-Bdrm.
Homes
$60,300 - $61,900
Try Your Offer
To View at Any
Other Time Call
385-2481

BETTER THAN NEW
GORDON HEAD
$67,900

Best value in Gordon Head. Sparkling 3-4 bedrooms, views of Mt. Douglas, glimpse of water. Raised hearth fireplace in Living room, wall-to-wall carpet, 1½ baths with 3rd bath roughed-in down. Well planned basement ready for development. Large sundeck off dining room. Fenced and landscaped backyard. Quiet curbed street, underground wiring, on sewer, the quality Hucker-built home is immaculate and a pleasure to show. Just listed on MLS 24143. See you Saturday.
BILL McCULLOCH
479-4487 or 385-2481

$43,900
2622 SHELBOURNE

2 bedrooms, completely new decorating, new wall to wall. Large lot. Separate garage. Vacant. Any terms arranged.
DOUG BOWEN 385-2481 (24 hrs.)

MODERN HOME
IN-LAW SUITE
$62,900

Modern 2-B.R. bungalow featuring a lovely 1-BR. in-law suite on lower level. Each level has it's own kitchen, bathrm. and living room. Completely carpeted throughout both levels and 6 major appliances included in the asking price. Drive by 971 Taine Place and drop into our Open Houses on the same street for additional info. Possession: April 30.
SID CUSTANCE ED JUPP
598-7761 OR 592-1019
385-2481 (24 Hours)

Builder
Reducing
Inventory

Single family and semi-detached homes, townhomes and condominiums in various locations. Mortgage grants. Trades.
386-0130

ABSOLUTE
STEAL
$49,900

Was first listed at $59,900, reduced in stages to this rock bottom figure of only $49,900. Where can you find a 17-year-old modern home offering four bedrooms (two down), a full high basement, two fireplaces plus drive-in garage within four miles of downtown. Call us, we will tell you. Exclusive with
NATIONAL TRUST
LEE WRCBEL RANDY SMALL
479-7161 388-6275
PAGER 654 PAGER 395

BY OWNER
OPEN HOUSE
SAT. - SUN.
1:30 - 5
155 Bushby St.

Nice family home plus in-law suite. 2 bathrooms, w-w carpeting. $72,000. 382-3866.

ESTATE SALE. UPLANDS border, cozy 2-bedroom home, $49,900. 595-6428.

HANDYMAN OPPORTUNITY BY owner. 2-bedroom home in South Oak Bay. $44,900. 592-9611.

250 HOUSES FOR SALE

Green Acres

4½ PER CENT
EXCLUSIVE
RESIDENTIAL

HENDERSON REALTY LTD.
385-9741 (Anytime)

OPEN ALL WEEK
1850 CARNARVON
(Richmond and Foul Bay)
BRAND NEW

3 Bedroom deluxe Kaiser home, 2 full baths on main floor. Stove, dishwasher in Crestwood Pioneer kitchen. Old brick special designed fireplace. Basement roughed in for 3rd bath and fireplace. Full price. $74,500.
KEN IVERSEN 595-7064

JUST REDUCED
$3,000

2523 Asquith (off Haultain). A low down payment will purchase this 3-bdrm. separate D.R. and L.R., full-bsmt. character home. Situated on 1½ lots with separate double garage and workshop. All offers considered. Asking $53,900. MLS No. 22539.
HOWARD TOMLIN 477-1327

PRIDE and PLEASURE
OAK BAY GEM

The PRIDE of ownership and the PLEASURE of living in this beautiful home can be yours today. Let us show you this truly exceptional residence with formal dining room, large modern kitchen, picture pretty bathroom, 3 bedrooms and much more. MLS 23522. To view or for further information call BUD HUDSON 385-9741 or 479-3849.

EXCEPTIONAL BUY
AT $49,900

Newly listed and waiting for you to move in and enjoy its unique decorating and many fine features. It offers everything the young family requires and is close to Hillside Mall, bus and schools. This fine home is priced to sell. MLS 24273. Call me now to view—
BUD HUDSON 385-9741 or 479-3849.

MAPLEWOOD
$65,500

If you want something different see this 9-month young, 3-bedroom, full basement home with unique floor plan. Easy to care lot. Close to golf and all amenities. To view call JACK PARKER 598-8352. MLS 24274.

GLEAMING GLANFORD

Sparkling clean!! Hospitable 12x16 living room, fireplace, 8x10 dining area off efficient 8x10 kitchen. 2 bedrooms, modernized 4-piece bath on main. In full cement basement is bright utility room. Fenced 51-128 lot. Asking only $56,900.
BILL McCARTER 592-3970

PRICED REDUCED

Well built 1200 sq. ft. 3-bedroom home. Large level lot. Ideal for small workshop. Happy Valley area. Now only $67,500.
BILL McCARTER 592-3970
BOB GIBSON 658-5153

COOK-PANDORA

R-3 zoned rentable 1 or 2-bedrm home. Electric heat. Key lot over 3600 sq. ft. Asking $36,500.
BOB GIBSON 658-5153
BILL McCARTER 592-3970

GLANFORD
$49,900

Solid renovated 1,200 sq. ft. 3-bedroom home. Full basement, separate garage. Fenced yard. A steal at only $49,900.
BILL McCARTER 592-3970
BOB GIBSON 658-5153

BY THE PARK
1533 EDGEMONT

Beautiful executive two storey backing on Mount Douglas Park. Four bedrooms, two bathrooms up. Family room and living room down with fireplace in each. The kitchen is a dream with all the extras. Asking $89,000.
C. ARNOLD 592-6454

$52,000
CLOSE TO TOWN
—CEDAR HILL

Attractive 3 bedroom split level. Panelled living room has fireplace. Nice yard. To view call:
C. ARNOLD 592-6454

SPACIOUSNESS

... is the word to describe this grand old home situated close to all amenities. The dining room features a large built in china cabinet and magnificent buffet. There are and meonificent buffet. Thereare four good sized bedrooms upstairs and a full basement for future development. $66,400. To view call:
CHARLES ARNOLD 592-6454

$49,900

Let me help you get good financing on this spotless 4 bedroom home. Located close to all amenities. Call:
CHARLES ARNOLD 592-6454

KEEP MANHATTEN!
JUST GIVE ME THAT
COUNTRYSIDE!

That's what you'll be saying over and over, when you see this 2 bedroom country cottage on 1.77 acres. Within 7 miles of Victoria and only $54,900. This is a brand new listing near peaceful Prospect Lake, and it won't last long! Call today.
BILL McCARTER 592-3970

GORDON HEAD
SEAVIEWS

Long low home on corner lot. Magnificent sea and island views. Panelled living room, dining room, kitchen, 3 bedrooms, bath main floor. Down are 2 more bedrooms, workshop, and 3-pce. bath and utility. 74x150 lot.
BILL McCARTER 592-3970
BOB GIBSON 658-5153

JUST
LISTED

THIS 4-BEDROOM CHARACTER HOME WITH OVER 1650 SQ. FT. MAY BE JUST WHAT YOU'VE BEEN LOOKING FOR. LARGE LIVING ROOM WITH FIREPLACE AND SEPARATE DINING ROOM. TASTEFULLY REMODELLED BATHROOM AND KITCHEN — FAMILY ROOM AREAS. MATURE WELL LANDSCAPED LOT: FENCED BACK YARD WITH CHERRY, PEAR AND PLUM TREES. ASKING $68,500. DRIVE-BY 1207 UNION RD. THEN CALL:
MURRAY LAWSON
479-8813
MIKE RUDDY
656-4089
OR
PARK PACIFIC INV.
383-4124

OPEN HOUSE

2244 MILLS ROAD, SIDNEY
1:30-4:00 P.M. SAT.

Excellent value in a clean, well-kept family home. Three bedrooms, 1½ baths, family room. The price? Just $53,900. MLS 23613.
Mrs. E. Farquharson 656-5808

2203 BRADFORD AVE., SIDNEY
1:30-4:0 P.M. SUN.

This five-year-old, three bedroom home is another good buy at $52,900. Cathedral entrance, old brick fireplace, feature wall, double plumbing, many extras. Located near schools in a nice residential area. MLS 23302
Art or Florence Mauger 656-6509

GORDON HULME LTD.
656-1154

BY OWNER, 1½ YEAR OLD, 3-bedroom view home on secluded cul-de-sac in 3-mile circle. Better than new. No agents. 479-8157.

250 HOUSES FOR SALE

Pemberton, Holmes Ltd.
SINCE 1887
1000 Gov't. St. 384-8124

BARGAIN!
ONLY 5 LEFT
"LADY
ALEXANDRA"
137 BUSHBY

POST FORECLOSURES — Up to $10,000 below original price—from $41,900.
PEMBERTON, HOLMES LTD.
1000 Government St. 384-8124

OPEN HOUSE

WED., THURS., FRI. & SUN. 2-4 P.M. Lovely spacious, 2-BR's, 1½ baths, 5 top grade appliances incl. laundry and storage rooms in suites, luxury carpet. Bus at door, near SEA. Come and see the VALUE. DISPALY STE. 302. A. J. GREENE 385-0795 MILDRED STAPELLS 384-8075 pager 506

1627
WILMOT PLC.

This attractive 4-BR family home will be
OPEN TO VIEW
SAT. 23 APRIL 2-4 P.M.
Right in the heart of OAK BAY VILLAGE, handy to everything. Must be sold, offers to $74,900
For prior inspection just call:
384-8124 R. GREENE 385-0795

OPEN HOUSE
1588 ROWAN ST.
SAT. 1:30-4:30
MOUNT TOLMIE—
3-BEDRM PLUS DEN

ONLY $59,850 — This 1962 bungalow features 1218 sq. ft. main floor with full high basement, 24x15.8 rec room, spare bedroom or den situated on this quiet no-through street easy-care 50x160 ft. lot. Plaster construction, beautiful floors, drive-in garage, low interest mortgage may be assumed. Formal dining room, bright kitchen with eating area, quick occupancy here. MLS 23778. For viewing please call:
C. A. CLIFF ANDERSON
384-8124 OR 477-3994

SEA-VIEW
DUPLEX $69,500

Situated one block from ocean on choice lot seven miles from city centre. Lower section is 1-bedroom renting for $220 mth. Upper section is 1500 sq. ft. 3 bedrooms, 2 bathrooms, huge living room, kitchen and living room. All with breathtaking views. To view call:
DOUGLAS ORR
384-8124 or 477-5649

OAK BAY
OPEN SAT. 1-4
2173 FAIR ST.
$55,900
CHARACTER BUNGALOW

Features living room with BAY WINDOW, 3 cosy bedrooms, southern exposure, easy care garden, basement-drive-in garage, lovely quiet street. Please call:
MILDRED STAPELLS
384-8075 Pager 506

BRENTWOOD

Well worth seeing is this charming 1180 sq. ft. Tudor style 3 bedroom, 1½ bathroom house on a 75x150 ft. landscaped lot, including veg. garden, old brick garden wall and planters. Existing $25,000 mortgage at 9¾% due July '79, may be assumed. Full basement with roughed-in plumbing and fireplace. Located on Marin Park Drive, a quietarea off Marchand and Cormel, ideal for young family. $66,500. MLS 21881.
JOHN BELL
384-8124 477-2562

UNIVERSITY
4 BEDROOMS
3 BATHROOMS

Yes and only $135,00. This North Oak Bay home features space galore, approx. 3000 sq. ft. luxurious living, featuring 21.6x16.4 living Rm, attractive fireplace. Newly carpeted throughout. Kitchen modernized, includes built-in dishwasher, elegant bathrms fully updated. Lower level includes 22x15.4 family room with fireplace, recreation Rm 27x13.6 with bookcase feature wall. Spacious laundry-utility and storage rooms. All this and situated on this attractively treed lot. Double carport, quiet cul de sac. For extra detail please call:
C. A. CLIFF ANDERSON
384-8124 OR Res. 477-3994

OAK BAY
3-BR BUNGALOW
$61,900

Located on quiet side street close to Oak Bay Ave. An immaculate home that has been cared for. Open plan design that is most attractive. Price has been reduced to rock bottom. MLS. For viewing please call:
384-8124 GORDON BLACK 384-8250

OAK BAY

Charming two-bedroom bungalow, newly decorated, living room with fireplace, dining room, large attic room, full basement, drive-in garage, Fairly secluded garden. MLS. $61,900.
MILDRED STAPELLS
384-8124 or 384-8075, Pager 506

Northern Pacific
Realty Ltd.
309-1020 McKenzie
Victoria, B.C.

FANTASTIC
FAMILY
HOMES!
(1)
$49,900

Bay-Haultain area — 3 bedrooms — living room with Fireplace — Formal Dining Room — Full Basement — Drive-in Garage — Wall to Wall Carpeting — Nice Yard — Fruit Trees — Prices for quick sale — owner transferred. Hurry!

(2)
$56,900

Jubilee Area — 4 bedrooms — 2 full bathrooms — Living room with Fireplace. Large Formal Dining Room — Huge Kitchen — Sundeck — Full Basement with Drive-in Garage — Wall to Wall Carpeting — Fenced Rear Yard — Could be converted to revenue property — owner moving north — Hurry! (M.L.)

(3)
$112,000
With Extra Cottage!

Gordon Head area — 4 Bedrooms — 2 Bathrooms — Den — Billiard Room — Rec. Room — Living Room with Fireplace — Huge Dining Room — Huge Family Kitchen — Sundeck — Beautiful rear yard — Separate double garage — Full Basement. Lots of tasteful wallpaper and used brick. All this plus an extra 1 bedroom cottage on the property! Owner has built a new home. Hurry! (M.L.)

John E. Thomson
479-1687 (24 hrs.)

250 HOUSES FOR SALE

DFH
D.F. Hanley
& Associates Ltd.
1557 McKenzie Ave.
V8N 1A4
477-7284 (24 hrs.)

LOOK! LOOK!
OPEN HOUSE
Sat. & Sun.
1:30-3:30
435 Kipling St.

Words alone cannot describe this immaculate 2-3 bedrm, charming character home. You'll be as excited as we are when you see the old world charm. Be the 4th owner of this 64-yr.-old special home. LR with fireplace, DR, large kitchen with eating area, family room off. Sparkling 4-pce bath. All utilities including roof, gutters, downpipes, wiring, plumbing, and furnace all in top condition.!
See this exciting new exclusive with
DAVID SOUTHALL
477-7284 (24 hrs) 652-1201 Res.
ELAINE BAXTER
477-7284 (24 hrs) 658-8324 Res.

OPEN HOUSE
SAT. 2-4 P.M.
1326 BOND ST.

Turn off Moss St. just north of May. You will find not only a good value 2-bedrm home, but also a fine residential area of Victoria. The house and yard need a little bit of work but you can do it in your spare time and relish the thought that you only paid $47,500 to live in this home. Laundry room off the kitchen and a 3rd bedroom or sewing room in the basement. Have a look with me. I don't think you'll be disappointed! MLS.
DAVE HARDING
477-7284 (24 hrs) 477-0939 Res.

Open House
8242 E. SAANICH
SAT. 1-4:30

Come out and inspect this big ranch-style home "PLUS" workshop. Offering 3 bedrooms; 1½ bathrms; living room with feature fireplace; large kitchen and dining room. The 30'x29' heated workshop has a high ceiling and is an ideal place for a king-size hobby. Asking $73,500. MLS.
BILL CARNEGIE
477-7284 24 hrs. 652-3627 Res.

OPEN HOUSE
SAT. 2 - 5 P.M.
KILL 2 BIRDS
WITH 1 STONE

Two outstanding residences at outstanding prices. $84,500 and $92,500. 1540 sq. ft. and 1710 sq. ft. Both quality constructed; both luxuriously finished; both with excellent
SEA VIEW
Both conveniently located at 4448 and 4452 Tyndall Avenue Both a pleasure to show and both awaiting your inspection! See you there!
YOUR HOST:
GEORGE HESS
477-7284, 24 hrs. 479-7069 Res.

Oak Bay
$47,900

Older family home of 3 bedrms. Two blocks to Willows School. Newer 4-pce. vanity bath. Full bsmt. has drive-in garage. MLS.
Scott Kendrew
477-7284 24 hrs.

CEDAR HILL

A very charming and very attractive home set on a treed hillside amongst other lovely homes and gardens. A steep roof, a tall used brick chimney, charming dormers and shuttered bay window made this a real home. 4 bedrms., 2 full 4-pce. bathrms., separate dining room, a cozy kitchen family area, a handy kitchen utility wall, over 1850 sq. ft. in all PLUS a roomy carport storage wall make for easy living. Don't miss it! Asking price is $75,900.
STEVE MOONEY
477-7284 24 hrs.

SACRIFICE
SALE

The elderly owner of this prestigious condominium home is moving to Alberta to be with her family and MUST SELL before June 1. This is a 5th floor unit of 1300 sq. ft. with breathtaking views and is fully equipped. Featuring two large bedrms.; two full baths; spacious living room — dining room combination; and a kitchen that is just the right size. This condominium home has everything the retired couple could possibly want for deluxe living and recreation, and is well governed to insure your privacy and complete peace of mind. The ridiculously low price of $67,500 is to insure a quick sale. Call me now for an appointment to view this stately condominium home. MLS.
BILL CARNEGIE
477-7284 24 hrs. 652-3627 Res.

"NOT GORDON
HEAD!"

This new split-level home is close to Simpsons Sears. 1500 sq. ft. finished area. 3 bedrms., 3 bathrms, huge family room. Good value at $69,900. MLS. Inspect it today with
BILL CARNEGIE
477-7284 24 hrs. 652-3627 Res.

"HORSE LOVERS
NOTE!"

This approx. 2 acres of ideally located property with riding paddock, barn and corral. Even your own private lake to enhance a peaceful feeling, but yet close to all schools and walking distance to a large shopping centre for the asking price of $129,500. For more information on this exclusive listing or a personal tour, call:
Harvey Simons
477-7284 24 hrs. 477-2977 Res.

B.C. LAND
AND INSURANCE
AGENCY LTD

OPEN
$46,900
591 KER

Sat. 1:30-4:00. Newly weds. Home ownership at your fingertips. Start here and watch that minimum investment grow. Immaculate, 2 bedrooms, full basement home. Spacious accommodation. See inside and compare. No obligation. Exclusive. 388-5555, Chummy Crabbe, 479-7998.

$57,500
LANGFORD

Modern 4-yr.-old home in impeccable condition. Below replacement value as owners purchasing. Exquisite L.R.-D.R. with F.P., 3 bedrooms, 3 sets of plumbing (en-suite) W.-W. throughout, and roughed in rec. room. Large wrap-around sundeck. Ultra modern family kitchen. All together not a bad buy. 388-5555, Chummy Crabbe. 479-7998.

OPEN HOUSE—OAK BAY
1908 Beach Dr., Sat. and Sun. 2-4:30. 2-bedroom plus one in full basement, rec. room with wet bar, many extras, $91,000.

250 HOUSES FOR SALE

Ridley Bros.
Development Co. Ltd.
478-1721
Member Victoria H.U.D.A.C.

NEW HOMES
COLWOOD
WISHART RD.
(Turn right off Metchosin Rd. at Colwood Firehall)

ALL HOMES
WILL BE
OPEN
Mon.-Wed.-Thurs.-
Fri. 3-8 P.M.
Sat. & Sun. 11-5 P.M.
(OTHER TIMES BY APPT.)

PRICED FROM
$60,900 (WITH 5
YR. WARRANTY)
90% FINANCING
AVAILABLE O.A.C.
LOW LOW TAXES.
APPROX. $300.
YEARLY (NET)

FEATURES INCLUDE
Extra large family kitchens
Brick and stone fireplaces (2 in some)
Ensuite baths (marble vanitys)
Built-in kitchen aid dishwashers
Quality broadloom throughout
Full high basements
Cement driveways and carports (some dble.)
Schools nearby
Large level lots with mature trees
Formal dining areas
3 bedrooms
Professionally designed and decorated
Color co-ordinated kitchens and baths
Most with sundecks

B. FORD
Off. 478-1721 Res. 385-6916

FARMER
INVESTMENTS & REALTY LTD.
825 BAY STREET 382-2134

OPEN HOUSE
4659 LOCHWOOD
(BROADMEAD)
SATURDAY 1:30 to 4

One-of-a-kind luxury retirement home. 7 Beautiful rooms including a king-size Master Bedrm with deluxe 4-Pce Bath ensuite — Family Rm with fireplace plus large adjacent billiard room. Beautifully broadloomed with matching wall-to-wall draperies. Very private living adjacent to a natural park. Reduced to $115,000.
GERRIE HUTTON 386-4927 (Res)

WATERFRONT
NORTH SAANICH

PRIVATE COVE—LOVELY BEACH. Modern home in excellent condition. Approx. 2,000 sq. ft. of finished living area. On a magnificent .87 acre — beautiful Dogwoods, Firs, Arbutus, plus ornamental trees and shrubs. Protected, sunny location completely private from the road. An exceptional waterfront property and affordable at $124,500 (MLS).
GERRIE HUTTON 386-3927

OAK BAY

U and Dn. duplex. Walking distance to village. Good condition. 1-2 B.R and 1 B.R. unit, full basement. $75,000 firm.
R. BERGSTROM 592-0109
BOYD SADLER 592-1929

CEDAR HILL

Attractive 3-bedroom home, very good residential area. Full basement with inlaw suite. Large lot, convenient location.
BOYD SADLER 592-1929

S X S DUPLEX

Owner occupied Ranch style Duplex — quiet secluded location, lovely area of the Gorge. In mint condition with 2 B.R.s each. Spacious kitchens with 4 major appliances. On a large beautifully landscaped lot. $84,900 (MLS)
GERRIE HUTTON 386-3927

KASAPI
HOMES
538 DUPPLIN ROAD
$49,900-$85,900

$49,900 LANGFORD — close to all conveniences, renovated 2 bedroom, 1 bath home with bedroom in basement. Lot size 52' by 165'.
$56,900 MILL BAY, 3 bedroom Ranch style home on ½ acre. Sundeck, double carport, workshop, large kitchen area, family room with fireplace, double windows, electric heat, extra insulation and many more features.
$64,900 GLANFORD AREA — Brand new 1350 sq. ft. of finished area, 3 bedrooms with balcony off master bedroom, large sundeck off kitchen, carport and family room in basement.
$85,900 DAWNVIEW Gordon Head area close to UVIC 1450 sq. ft. of floor space. This well planned home has 3 bedrooms, 2 full bathrooms, large kitchen with good size eating area, 12½ by 13½ dining room, living room with angled fireplace and full basement with RI rooms for expansion.

CUSTOM
BUILDING

We will supply floor plans, give free advice and will build on your lot or one of our many locations. Work guaranteed.

TRY YOUR TRADE OR DOWN PAYMENT. Call us on our SPECIAL FINANCING which may suit your budget. WATCH FOR OUR "OPEN HOUSES."
For information ask for Mrs. Pat Saulnier 386-5191 or 384-2197.

OPEN HOUSE
No Basement
Starter

2-4 p.m. April 23 and 24
823 OLD ESQUIMALT RD.
1200 sq. ft. newly redecorated, 2 F-pl., 3 Bdrms, rear deck. Offers on $48,000.
384-9793 Days
385-0135 Eves 384-8391

8¾% A.H.O.P. PROJECT

$2250 down, $319 per month 3-Bedroom Strata-duplex, fireplace included, choice of interior finishing, landscaped with fence. Country living for the right person with Victoria 15 minutes away. Priced at $45,000. 595-0402 or 384-8075, Pager 237.

PRICE REDUCED $10,000

Buy the lot - get the house free. House is livable but needs work; can be converted to live-in business. On Fort St. 25 per cent down. F.P. $65,000, Owner will carry mortgage at NHA rate. 598-4219.

$36,500

Older one bedroom house with new wiring, plumbing and insulation. Hardwood floors, fireplace, large bright kitchen, electric heat, separate storage shed, extra large lot with fruit trees, phone 592-3579 evenings, by owner.

NEW HOME

Modern design all exterior wood finish, nearing completion near Mount Douglas Park, with view. Choose your interior finish. Ulysses Construction, 477-3402.

C. N. MONTAGUE CO. LTD.
Sales Consultation, Rentals
1028 Blanshard St. — 384-9318

250 HOUSES FOR SALE

OPEN HOUSE
SAT., SUN. - 1-5
BY OWNER
BRENTWOOD BAY

Make me an offer on this beautiful 2-yr.-old, 3-Bdrm. home with large corner lot. With Southern exposure across from open fields. Partly finished Bsmt. Drive by 7205 Tantalon, second cul de sac off Verdier Rd. 652-5651.

$43,000, MUST SELL. 2 BEDroom, full basement home, fully fenced lot with many trees, low taxes. Burnside-Tillicum area. 385-5590 after 4 p.m.

3-BEDROOM, 1½ BATH. $43,500. Saanich within 3½ mile circle. Immediate possession. Call owner. 383-4729.

LEVERTON REALTY
385-8012

BY OWNER; FAIRFIELD AREA, large 4 bedrm, 3 bathrm family home, recently converted to revenue property. $65,000. 382-4480.

253 COUNTRY HOMES and PROPERTIES

SHAWNIGAN
REALTY LTD.
Shawnigan Lake 743-5311 / 383-0311

SHAWNIGAN LAKE
$54,900

Brand new luxury home. 3 bedrooms. Basement ready to finish off. $400 fibreglass moulded bathtubs. $17 per sheet panelling. Expensive carpet. Cement driveway. Selling at a loss.

SHAWNIGAN LAKE
$49,500

We are convinced that this listing is the best in Shawnigan. 3 bedrooms. 3 bathrooms (1 roughed-in). 2 fireplaces. Basement ready for finishing. Large family room. 4th bedroom, utility room and full bathroom. 3 years old.

SHAWNIGAN LAKE
1.44 Acres On The Creek

3 bedrooms. Basement. 2 years old. Good looking with rock facing. Large garage and workshop. Land in meadow. Owner transferred. $64,500.

SHAWNIGAN LAKE
ALMOST WATERFRONT

2½ acres with good lake front, just across the road. Float included. Old 2-bedroom house. Fine lake view. 3-stall barn. $59,000.

SHAWNIGAN LAKE
EXECUTIVE
LAKE VIEW HOME

6-bedroom home. 3 bathrooms. 2 fireplaces. Many built-ins. Bay window. Was just appraised by P. J. Jackson and Co. for $72,500. Superior.

COBBLE HILL
$49,500

Immaculate 3-bedroom home on 1 acre of good gardening land. Big workshop and garage. T.C. Highway near Fisher Road. Look for signs. New ML.
743-5311 J. Ettema 743-2607
743-5311 M. Malbon 743-5145

OPEN HOUSE

SATURDAY 1:30-4
2290 TRYON RD.

Curteis Point area waterview 2.3 acres fir trees, lawn, close to marina, excellent 2 or 4 bedroom bi-level 2 bathrooms, 2 fireplaces, recreational room, large utility attractive home in beautiful setting, municipal water, views, space and seclusion. MLS $99,900.
Take advantage of the low interest rate under the A.H.O.P. program of JUST 8% and with JUST 5% down payment.

SATURDAY 1:30-4
2263 FROST AVE.

Spacious 4 bedroom bi-level with recreation room and studio, south Sidney 600' from Bazan Bay choice garden lot adjoining park area $68,500.

SUNDAY 1:30-4
9256 BALSAM RD.

Splendid water view 1½ acre 3-bedroom and den, 1½ bathrooms, recreation room, parkland setting, low traffic area (McTavish to East Saanich to Dickson) walk to new recreation centre. MLS $72,500.
Jim Jones 656-4597
Jack Fetherston 652-2269
CAPITAL REGION AGENCIES
656-3951

Western HOMES ltd.
1037 Cloverdale Ave. 386-3494

MILL BAY
TWO HOMES
14.65 ACRES

A fantastic hobby farm; high cleared rolling hay meadow, modern 4-bedroom home plus a modern 1-bedroom cottage fully self-contained; large 3-stall barn plus riding ring. Asking $175,000.
Jack Davis
386-3494 (24 hrs.)

NO STEPS

This immaculate 2-bedroom home may be just for you. Wall to wall throughout. Acorn fireplace in living room. Separate den. Laundry room. Bright kitchen with eating area. In addition there is a patio in the rear along with an above ground swimming pool. All this on a 68x120 lot. Asking $49,500.

VACANT

Owners have been transferred east and must sell immediately. Only 3½ years old, 3 bedroom up with a full basement. Fireplace in living room. Deck off dining room. Dark room in basement. Lot is 69x107 (Ac) with the rear yard fully fenced. Located on quiet cul de sac one block from school. MLS Asking $55,000.
JOHN BRUCE Bus. 656-3928
Res. 655-6151 or 656-2023
SIDNEY REALTY LTD.

COUNTRY PARADISE

Beautiful 2-acre parklike, fenced mini-farm. Bright charming, old, quality built 5 bdrroom, 2 bathroom home all newly renovated. Gorgeous fruitt, nut and ornamental trees. Compact barn, equipped workshop, garage, etc. Abundant spring water supply. Lovely views. Many valuable extras. This secluded property is near Trans Canada Highway only 20 miles from city, 2-miles S. Mill Bay. Owner leaving Province. Full bargain price only $69,000. Open house, afternoons 1:30-4:30 p.m. 754 Butterfield Rd., R.R.1 Mill Bay. Call Crisp 112-7-3-5891.

OWNER OF SECLUDED country estate says "Sell" All offers will be considered. 1½ acres with 208' frontage on Esquimalt Harbour. Come and see it on Sat. or Sunday. Open for inspection from 1:30-5 p.m. Asking $58,000. 2637 CHILCO RD. (off Atkins). DON BACON 385-2458, BYRON PRICE & ASSOC. LTD.

2.2 ACRES $71,000

With a 2½ yr. old cedar finished home, 3 bdrm. large kitchen with dining area, sundeck. Old English plank flooring in L.R. and hallway. Developed rec room in basm't plus roughed-in plumbing. Try your offer.
386-3231 Bob Hahn 595-1642
BLOCK BROS. REALTY LTD.

UNIQUE BROOKSIDE ESTATE

See our ad under Up Island Properties.
MICHAEL BURR
david burr ltd.
655 Fort St. 384-9335 598-2079

SHERRINGHAM POINT

By builder. Beautiful two level home, 1964 sq. ft., lower level unfinished. Two fireplaces, large deck. Sheltered view lot, 110 x 399' overlooking Strait of Juan de

253 COUNTRY HOMES AND PROPERTIES

Lorenzen REALTY LTD.
50 Bastion Sq. Bus. 383-4161

Cowichan Riverfront

100-ft. frontage, right on the 'famous' Deep Hole part of the river in the village. A truly lovely home set high on a property of sloping lawns to the river and your own small dock. All the swimming, boating and fishing you could desire. The 1200-sq.-ft. home is developed at both levels. 4 bdrms. and 2 full bathrms., a big rec. rm. Beautiful living rm. with F. to c. fireplace and in-line dining. Lovely kitchen has good eating area, utility 'L' plus loads of extras. In top-notch condition and only $66,900.

GRAY LORENZEN
652-1038 or 383-4151

ARDMORE SAANICH PENINSULA

Lovely wooded .75 Ac. property with good water supply and access from both back and front of property. 119 ft. on Ardmore drive, you could get some sea view from this lovely south exposure and it's just minutes' walk to the golf course, a warm swimming beach and a nature park. Price just $37,500.

GRAY LORENZEN 652-1038
or BETTY SHEPHERD 386-7102

MILL BAY 1.95 AC.

BEAUTIFUL old home with modern kitchen and bathrooms, a full basement not developed, main floor with entrance lounge, living rm., beamed ceiling dining rm., powder rm., kitchen, den and a lovely master bdrm. fully en suite. Upper fl., 4 more big bdrms., wide hall and full bathroom. Also pretty cottage of three rms. and bathrm. Part wooded, part in lawns and pool, there's a year round stream running through the property and down one side a road that takes you right on to the beach. Of course there's sea view.

GRAY LORENZEN
652-1038 or 383-4151

MILL BAY BEAUTIES

Woods, a year 'round creek and delightful pastoral vistas, these features make this development choice, all lots that are 1 ac. to 1.48 ac. in size, many with wide, wide frontage on the creek. Close to all conveniences and only 25 miles from Victoria, the prices range from $20,000 to $24,250. When you inspect them you'll agree they are just a top value investment. For more particulars phone:

GRAY LORENZEN
652-1038 or 383-4151

OPEN HOUSE BY BUILDER
FRI., SAT., SUN. 1-4:30
New executive waterfront home, on treed ¾ acre lot, 1222 Lands End Road, $165,000. Trades considered 652-1673 or 652-4155.

SAANICH PENINSULA PROPERTIES LTD.
For all real estate requirements.
2354 Beacon Ave., Sidney, 656-4000.

MINI FARM NORTH SAANICH. 1 acre near Beach, with custom built home. Stable and paddock. $78,900. Owner. 656-5045.

256 WATERFRONT PROPERTIES

the Permanent
1125 DOUGLAS ST.

INVESTORS DEVELOPERS

All offers considered on this court order sale. 52 acres, 4800 Feet of Waterfront on Sooke Basin and Roach Cove. Possible 9-10 Acre lot subdivision.

WEIRS BEACH
60' WATERFRONT

Super Custom Built 1200 feet home with quality carpeting. Feature wall rock fireplace in 20' living room, dining room, 2 large bedrooms. Electric hot water heating. Approx. ½-acre lot. Proper steps at beach. Estate sale $89 900.

90' WATERFRONT
(WEIRS BEACH)

This near ½-acre property offers 90' of sandy beach plus spectacular panoramic views. Custom built cedar post and beam home, near 2,000 sq. ft. professionally finished on 2 levels, 3 or 4 Bdrms, or den, DR, LR with floor to ceiling fireplace. Mostly thermopane windows on main. 2 Full bathrooms. W-W and F-C fireplace in 32' rec. room. Asking $115,000.

To view or for more details on the above 3 ads call PAT DOERKSEN 382-9191, 478-3422.

ONE OF A KIND

Over ½-acre of waterfront, magnificent views overlooking Swartz Bay, $60,000. Also 2 ½-acre lots — $35,000 approved wells on all lots, quiet area of lovely homes. MLS. PAUL HYATT 382-9191, 656-3150.

CANADA PERMANENT TRUST COMPANY

WATERFRONT SPECIALISTS

Sherry Kayra 479-7292
Ben Richardson 656-6958

PIERS ISLAND

Secluded residential lot just minutes from Swartz Bay, southeast exposure; 112 ft. waterfront, $35,000.

PRIVATE ISLAND

7.1 acres on West Coast with fully furnished 2-bdrm. home, workshed, etc., reduced to $49,900.

BACHELOR PAD

On .29 acres in Deep Cove. 2 bdrms., F.P., panelling, w-w, sundeck, boathouse, etc. for just $69,900.

BLOCK BROS. REALTY LTD.

WATERFRONT
DEEP MOORING

Fronting on a quiet avenue on the Gorge an immaculate 3-bedroom home with a fourth bedroom in the ground-level basement. Living room with fireplace and adjoining sundeck. Large family room with fireplace and sliding glass doors to the 150' deep, beautifully treed garden. Steps down to excellent deep water mooring. Just listed and offered at $89,000.

Ted Walford
477-1841
Block Bros. Realty Ltd.

WATERFRONT LOT

Over one half acre of waterfront on east side of Ladysmith Harbour. 139 feet of waterfront, not heavily treed. Good building sites, water and hydro on side. For details, please call:

ALAN WESTGATE
386-2111 656-3423
MONTREAL TRUST CO.

OPEN HOUSE
SAT. AND SUN., 2-5
317 STEWART AVE.
Immaculate four-bedroom waterfront home. To view phone 478-9640, 386-2928. Price $74,500.

SHAWNIGAN LAKE, .7 OF AN acre, 90' waterfront, 44' mobile home with addition, drilled well and new septic system. $49,500. Open house, 2-4, Saturday and Sunday, "Sunrock" West Shawnigan Lake Road. 384-4697.

SOUTHERN CAPE COD COLONIAL, gracious 2-storey home plus basement, gorgeous view of the city and harbour on 2 secluded subdividable acres. $225,000. 382-0997.

COMOX AREA. CLIFF VIEW, two acres, two-bedroom home, garage, fruit trees, principles only. 339-3787

95' WATER FRONTAGE, ¾ ACRE on Saturna Island, treed, level road access, superb view, $17,000. 382-3367.

WATERFRONT PROPERTY ON Cowichan River. Heavily treed, undeveloped 4.69 acres. 748-1729 Duncan.

CUSTOM BUILT WATERFRONT, 2150 sq. ft. 5-bedroom home, with 82' waterfrontage on 1 acre. 642-3477.

20 MINUTES FROM TOWN, 75x180. On sewer. Owner. 592-4410.

256 WATERFRONT PROPERTIES

ARDMORE AREA WATERFRONT RESIDENCE

An artistic combination of a rustic exterior and a well-planned modern interior. On the main level you will find the living room, dining room, the master bedroom and bathroom and a bright kitchen with built-in corner eating nook, automatic dishwasher and garburator. An attractive panelled family room is located off the kitchen. A full length sundeck spans the front overlooking the waterfront. The lower level contains a recreation room with fireplace, two bedrooms and two bathrooms. Another highlight of this fine residence is a separate guest wing, entertainment area or studio 20x18 with fireplace and parquet flooring. A kitchenette and powder room complete the unit. This home is only ten years old and is situated on over half an acre of sloping, sunny property with frontage on Saanich Inlet. Easy access to the beach, a small boathouse, concrete sea wall and a boat mooring off shore are all part of the property.

LISTED AT $175,000
To view please contact:
ERIC GRAHAM
386-7521 656-4489
BOORMAN INVESTMENT CO. LTD
1111 GOVERNMENT ST. STREET

BROWN BROS. on BLANSHARD

"People Helping People"

A RARE FIND TEN MILE POINT WATERFRONT

An appealing tudor on 2.48 acre with 240' waterfront, protected from prevailing winds with inspiring and ever-changing sea views. Comfortable living room with impressive stone fireplace, large dining room, vaulted beamed ceilings. Quality oak floors. Step-saver kitchen. Two spacious bedrooms, the master features 3-Pce. ensuite. Cosy panelled den. Stairway to undeveloped attic offers great potential. Sheltered patio, small greenhouse, 2-car carport. Hot water heating, extensive paved parking. A rare combination of seclusion, sea views, quality and charm. $210,000. See this new exclusive listing with:

JIM KENNEDY 592-9078
DON MESSAGE 477-3715
or 385-8771 (anytime)

SAVARY ISLAND

BEAUTIFUL SANDY BEACH. LOT SIZE 52x287 OWNER WILL ACCEPT AS LITTLE AS $1,000.00 DOWN AND $55,00 PER MONTH — PRICE JUST $6,000.00. CALL L. MARSHALL, c-o CHARMAN PACIFIC REALTY LTD.
385-9765 RES. 479-3234

WATERFRONT 2.94 ACRES

Lots of trees surrounding this lovely 2-Bedroom, vacation retreat or retirement home. Approximately 160' if waterfront. Separate guest cabin. Workshop and tool shed. Large living room with fireplace. Glass sliding doors to large sundeck overlooking ocean, and as an added bonus it is furnished and ready to move into. Priced very reasonably at $79,000. To view or obtain further particulars call J. Webber or B. Lawless at 382-7276.

NEW LISTING PROSPECT LAKE

Charming one-bedroom cottage on lakefront with approx. 75' waterfrontage protected by concrete wall. Cottage has 1½ bathrooms, oil hot-air heating, part basement, covered sundeck. Grounds are fully landscaped with lawns, concrete walls, etc. Exclusive, view by appt. with Wilfred Davis, 479-1667 or 658-8884.

J. H. Whittome & Co. Ltd.
Royal Oak Branch

LOVELY LOTS AT MAPLE BAY

Between Victoria and Nanaimo. Retirement paradise, marina nearby. Treed ½ to 2-acre view lots. Mun. water, paved roads. FP $22,000 and up. Also 2 adioining waterfront lots left, 1.85 and 2.10 acres, 350 feet waterfrontage each, $77,000 and $85,000. Terms available.

NORTH PACIFIC LAND LTD.
Call Vancouver 687-2696

SAANICH PENINSULA

A beautiful 1 acre of 150' waterfrontage on a safe sandy beach with panoramic viewing. A modern country style home of almost 2,000 sq. ft. with 2 bedrooms, living - family room, separate dining room and gourmet kitchen. $142,500. By owner, phone 656-1404.

CENTRAL B.C.

84 acres, Takysie Lake, 600 ft. waterfrontage, $19,800. EXCELLENT TERMS.

HUNTER ISLAND

18 ACRES, 800 foot waterfront, $16,000.
For more information on these properties, call Colin Munro, Victoria Realty Ltd., 386-3585.

LOOKING FOR WATERFRONT

We are pleased to announce that we have several excellent offerings around the SAANICH PENINSULA from $60,000 to $200,000. Save yourself time and effort by calling L. E. KIRK, 386-2955, evenings 656-1295 CENTURY 21, Mayfair Realty.

BEAUTIFUL 61' OF WATERFRONT only a few steps to a sandy beach for swimming, mooring your boat, oysters and clams. Included a 2-bedroom home, W-W carpet, fireplace, A-O heat. Boat house, blacktop driveway. Offers to $65,000. Phone NEIL PACK, 746-7410 for appointment. J. H. Whittome and Co. Ltd., Box 120, Chemainus, B.C. Phone 246-3231.

Waterfront Property

1 acre of treed land with a lovely building site with a view of Ladysmith Harbour. Priced for quick sale at $20,750. For further information call:

Patrick Snow 592-3931
Island Homes Ltd. 386-7545

DOLPHIN BEACH

3 bedroom waterfront home, 10 minutes from Parksville, view of Georgia Strait with swimming beach and boat moorage. All cedar interior, guest cottage included, garage, fruit trees, principles only. Asking $88,000. Call 112-468-7120 evenings or weekends.

CADBORO BAY

3 bedroom, 2 bathroom no-step bungalow with private beach access. High 70's. BRIAN RIPLEY 658-5642 or 592-2431, Lansdowne Properties.

SHAWNIGAN LAKE, .7 OF AN acre, 90' waterfront, 44' mobile home with addition, drilled well and new septic system, $49,500. Open House, 2-4, Saturday and Sunday, "Sunrock" West Shawnigan Lake Road. 384-4697.

256 WATERFRONT PROPERTIES

WHITTOME'S

1111 BLANSHARD 388-4271

FISHERMAN

.76 acre with easy access to approx. 150 ft. gorgeous waterfront, old boat ramp and pebbly beach. The rambling home needs a large family to fill the rooms. Great home for entertainment. Fantastic views and terrific location. Only 15 miles to city centre. $115,000. MLS.
388-4271 Shirley Wild 478-2459
388-4271 Ruth Lukaitis 477-5306
J. H. WHITTOME CO., LTD.

SHAWNIGAN LAKE .65 ACRE LAKEFRONT PROPERTY $98,000

Definitely one of the most attractive year-round properties on the lake. Exceptionally large living room with family size kitchen, 115 ft. water frontage with tremendous views and accessability. For more info please contact:

DOUG MENZIES
388-6454 479-6256
REALSPAN PROPERTIES LTD.

PROSPECT LAKEFRONT

An executive 7 yr. old home on about .66 acre with over 200 ft. on lake. Cedar Hida Skirl siding with shake roof exterior, huge sundeck and patio on lakeside with 5 patio doors. Interior provides parquet flooring in foyer and halls, unique wall-to-wall, floor-to-ceiling fireplace in vaulted ceilinged living rm and another in rec rm. Sep 14x11 dining rm and superb kitchen with "island" work surface, custom ash cupboards and breakfast rm — in all about 30x11 ft. 3 bdrms, 2 full baths, den with wall safe. Approx 2700 sq. ft. Wkshp and 2 carport. Call:
592-1758 THE ZIEGLERS 595-5171
384-8075 Pager 503 or 310
Canada Trust

NORTH SAANICH

Really beautiful post and beam home on ½-acre. Magnificent wide view of the sea, islands, and mountains, 75 feet of waterfront. Large living rm., and dining rm., opening onto sundeck. Well appointed kitchen with big breakfast area, dishwasher. 2 bedrooms up and 1 bedroom (or den) in ground level basement. 30' fully finished recreation room, 2 rock fireplaces, masses of closets, and storage space, excellent parking. Intercom, easy-care landscaping. A fine quality waterfront home on a quiet road. $124,900.
656-3924 MAJOR LACE 656-2438
MONTREAL TRUST CO.

BROWN BROS. on BLANSHARD

"People Helping People"

WATERFRONT LOT

Swartz Bay area — .46 acre, 170 feet waterfront with sensational view. Quiet location at end of road. MLS No. 23078. Asking $56,000. JOE RICKARD or CEC PEARCE, 382-8771 (anytime).

9.6 AC. ESTATE
400 FT. WATERFRONT

Secluded setting on Str. of Juan de Fuca. A main lodge, caretaker cottage and guest cabin. The 4-yr.-old lodge is heavily insulated log construction of 1850 sq. ft. main floor over full high bsmt, roof is shake. In-line living-dining rm 44x165 with stone fireplace and parquet floor in addition to a 14x13 mstr and 2-pce bathroom, den and 16x12 kitchen. Move in with your suitcase at $185,000. M.L. 21762. Call:
592-1766 THE ZIEGLERS 595-5171
384-8075 Pager 503 or 310
Canada Trust

BEACHFRONT PANORAMIC VIEW

½ acre corner lot, quiet cul de sac, in Oak Bay. This 1,550 sq. ft. home, 6-years-old has hardwood floors throughout. Electric heating, living-dining room with fireplace, den, three bedrooms, two bathrooms, kitchen, utility room, double carport with extra storage, secondary building with garage and storage. For appointment to view 592-9638.
OPEN HOUSE SAT. 2-5 P.M.
2756 Cavendish

Fairfield

Reduced $5,000, this 2-bedroom condominium home is now offered for immediate sale at well below its market value. 1½ bathrooms, L-shaped DR and LR surrounded by glorious flowering shrubs, step-saver kitchen includes 4 appliances, it's newly decorated thruout in the finest of taste and the expertly managed building is adult oriented, allows small pets and offers a rooftop garden with sweeping Fairfield views. Call:
RICK KALLSTROM
595-5171 386-0751
Canada Trust

LANDSEND RD.

Located high on an easy care acre with over 100 ft. of waterfront this charming house with cedar siding and shake roof has master bedroom on main floor together with living room, separate dining rm, and good size kitchen. Lower level consists of 2 bedrooms, bathroom, den with fireplace, utility and storage. Ideal for retirement $131,000. MLS 24006.
384-8124 JOHN BELL 477-2562
PEMBERTON, HOLMES LTD.
1000 Government Street

75' WATERFRONT

LARGE WELL-TREED LOT CLOSE TO SOOKE VILLAGE. PIPED WATER AND HYDRO. ONLY $29,900.

CALL PAT THERRIEN
642-5138
JUAN DE FUCA REALTY
642-5244

4 Waterfront Lots

Frontages 103 to 350 feet
$42,500 to $79,500

Unique properties sloping from paved roads to rocky foreshore; good water systems, within 1 mile of marina. Generously treed by Oak and Arbutus, located on the gulf frontage Nanoose Peninsula. Plan to see these exceptional home sites in the near future with:

GEORGE WATT 752-6550
ALLAN ARMSTRONG 468-7628
Beach Real Estate Ltd., Box No. 4, Dolphin Drive, and Outrigger Nanoose Bay Vancouver Island.

MT. NEWTON X ROAD

Wonderful pastoral views, offered from this attractive year-old 3-bedroom home of quality with its spacious rooms, two full bathrooms (one en-suite). Features include aluminum siding, shake roof, large sundeck areas, easy care lot. $85,000. MLS 21881.
384-8124 JOHN BELL 477-2562
PEMBERTON, HOLMES LTD.
1000 Government Street

258 CONDOMINIUMS and TOWNHOUSES

OAK BAY

1-Bedrm. condominium, ready to move in! Bright, pleasant and in a quiet building minutes from the village. Offers on $31,500. Immediate possession. MLS.

Cliff Halayko
477-7291 (Bus.) 479-8390 (Res.)
D. F. H. REAL ESTATE LTD.

OWNER MOVED, MUST SELL. New three bedroom townhouse, 5 units only. Lovely quiet residential area, great neighbours. Drive by 1018 Falmouth Road. 595-4051.

258 CONDOMINIUMS and TOWNHOUSES

david burr LTD.

655 FORT ST. 384-9335

OPEN HOUSE

No. 304-1050 PARK BLVD.
(CORNER OF COOK)
SAT. 2-4:30

3rd floor, spacious 2-bedroom, 1½ bath condominium. Large protected sundeck, controlled underground parking, games room and workshop are just a few of the amenities of this attractive suite, situated in an extremely desirable location overlooking the park. Asking $56,900

DON or MADGE ROBBINS
384-9335 384-9072

Green Acres

HENDERSON REALTY LTD.
385-9741 (Anytime)

POOLEY PLACE (END LAMPSON OFF MUNROE) OPEN SAT. & SUN. 1 - 4 P.M. $57,500

New three bedroom semi-detached homes. Over 1300 sq. ft. of living area. Lots of appeal with cedar and brick exterior. Large living room with brick fireplace, and formal separate dining room. Fully landscaped, plus parking for two cars. Only 1 block from ocean and boat ramp. Excellent financing available.

FRED G. CARVER
595-8664 or 385-9741

REALSPAN PROPERTIES LTD.

1031 VANCOUVER ST. 388-6454

NEW ARBOR GLEN 605 COOK ST.

THE "JUST RIGHT" CONDOMINIUM HOMES

JUST "drop in" and view these lovely 2-bedroom units priced from $36,000 to $38,500.

OR

Two-bedroom with den from $39,000 to $40,500.

OPEN TO VIEW DAILY INCLDING SUNDAY
1:00—4:00
For private viewing call DOUG MENZIES or LAURIE COMO at 388-6454.

YOU'RE INVITED TO VIEW 30 Community Homes

—exceptional designs.
—skylights.
—fireplaces.
—sweeping sea views.
—indirect kitchen lighting.

Westport

Near the corner of Esquimalt and Lampson
Agents: Royal Trust
Gerry Davis 592-6961
Stan Sage 384-4347

SAVOY CONDO
CONCRETE and STEEL
$45,000

This 1 BR and den is perfect for starter or retirement. Dishwasher, fridge and stove inclu. Big LR and BR with quality carpeting. Lounge and sauna with swirlpool. Hot water heating incl. in assess fee. SHANE BEFURT, 385-3664 or 386-6164 anytime.

3 Br TOWNHOUSE
$44,900

Good starter with low down payment. 2 baths, nice entrance hall. LR and DR combined. Laundry off kitchen, washer, dryer, fridge, stove inclu. To view quickly call SHANE BEFURT, 386-3654 or 386-6164 anytime.

ROCKLAND MANSION

Newly converted to luxury suites. One of Victoria's finest homes will be ready for occupancy May 1. Six superb apartments, some with sweeping views, all with private entrances, and all the amenities expected in a residence in this exclusive area. Purchasers at this stage have the opportunity to select carpeting, lighting fixtures and decor to their own taste. For preview showing contact:

BOB ELLIS
NORTHERN PACIFIC REALTY LTD.
479-1687 or 598-7262

404-2100 GRANITE OAK BAY CONDOMINIUM OPEN HOUSE 2-4 P.M. ALL WEEK

Large one bedroom, 1 block to Oak Bay and Civic Centre. Southern exposure. Open to reasonable offers on asking price of $25,900.

RUTH or BEN BENNETT
592-6257 595-5131
CANADA TRUST, OAK BAY

JOFFRE MANOR

1121 ESQUIMALT RD.

One, two and three bedrooms, $31,200 to $45,900. Next door to Municipal facilities and shopping. Featuring large workshop and rec. room.

OPEN TO VIEW DAILY 1:30-6:30
CLARE BROCK in attendance.
Phone 388-9662 or 598-3321.
Jack Mears Oak Bay Realty Ltd.

3 BDRMS. JAMES BAY

2 full baths, 3 appliances, some waterview. Basements and lots of storage. Prices from $46,900. Try a low down payment or any trade.

Terry Smollett
386-3494 (24 hrs.)

ROYAL WOODS
$45,900

Excellent condominium on ground floor. Spacious living room with sliding doors, dining area, all appliances in kitchen included, 2 large bedrooms and 2 baths. Excellent financing. PETER TERVEER, 384-8001 or res. 479-1588.
Royal Trust

258 CONDOMINIUMS and TOWNHOUSES

the Permanent

1125 DOUGLAS ST. and
3647 SHELBOURNE ST.

ROCKLAND SQUARE
OPEN SAT. 1:30-4:00
949 PEMBERTON RD.

Best townhouse value in Victoria. Vendors have reduced prices below cost. Check and compare these 2-storey executive family townhouses in a most convenient area. Providing 3 bdrms., 2½ baths, fireplaces, 7 top line appliances, some full bsmt. units plus many, many superior features. All offers considered on low pricing from $88,000. ML. Prview by calling: HERB McDANNOLD 595-1177, GLEN McDANNOLD 595-6488, OFFICE 382-9191.

"THE SAVOY"
NOW IS THE TIME!

A prestige 2-bdrm. unit at an affordable price in a quality building, 1342 sq. ft., 1½ baths, southern exposure, 2 balconies, 3 appliances. Reduced to $58,000. ML. GLEN McDANNOLD 595-6488, HERB McDANNOLD 595-1177, OFFICE 382-9191.

CANADA PERMANENT TRUST COMPANY

ROYAL WOODS
1005-1009 McKENZIE
I Live There

Where else is there such an amount of amenities as Royal Woods. Swimming year around with sauna, swirl pool and exercise room all in the same area, have suites from PENTHOUSE to STUDIO 1-BDRM. All offers will be considered. To view call:

LAURIE COMO
388-6454 479-1179
OR BUZZ 215 WINDSOR BLDG.

ORCHARD HOUSE

1 block from Beacon Hill Park. This 2 bdrm, 1 bath corner suite must be sodl. Owner says let it go for $43,900, appliances included. For your entertainment there is a swimming and swirl pool, sauna, bowling green, 18 hole putting course, workshop, etc. MLS to view call:

LAURIE COMO
388-6454 479-117
REALSPAN PROPERTIES LTD.

NEWSTEAD REALTY LTD.
1637 FORT ST

SEA VIEW JAMES BAY

Two-year-old 1-bedroom condominium. Spacious floor plan. Washer and drier ensuite. Stove, fridge, dishwasher and garborator included. Quality construction. Asking $41,500. Call

MARY JAMES
598-5166 598-4376

$29,000

Why rent when you can own this 1-bedroom suite, located in the Mt. Tolmie, University area. Amenities include pool, sauna, swirl pool, games room, and hobby room. Close to bus routes. This is an excellent opportunity so don't delay. Phone now:

TED HOBBS
477-4043 (Res.)
Seaboard Properties Ltd.
479-7138
MLS

RIM ROBERTS INVESTMENTS & MANAGEMENT LTD
702-1175 DOUGLAS 388-6691

FERNHILL PLACE VALUE

Discover value at 614 Fernhill Place. Privacy, security, investment value await you.

All Two Bedrooms
OPEN DAILY
JOE MANTON 382-5211

EXECUTIVE CONDOMINIUM

This deluxe ground-floor unit features large master bedroom 2-pce. ensuite, walk-in closet, plus handy den or office, 2 patios with easy access to the garden. Accommodation provides large in-door swimming pool, swirl pool, sauna, exercise room, library, 2 lounges, games room, tennis court. Priced for immediate sale at $41,500.

MLS.
385-7721 Dale Briggs 592-3978
GARDNER REALTY LTD.

MUST SELL

"THE SAVOY"
LUXURY PENTHOUSE

Fireplace, 2 Bdrms., 2½ baths. PANORAMIC OCEAN VIEWS
Asking $89,900
MILDRED STAPELLS
384-8075, Pager 506 or 384-8124
PEMBERTON, HOLMES LTD.
1000 Government Street

NEW LISTING
2 BR. CORNER SUITE "NORTHPORT"

Located at the corner of Mortimer and Shelbourne this suite is very well cared for. Many facilities including a sauna. Harvest Gold appliances with a combination deluxe Amana fridge-bottom freezer. Realistically priced as it is vacant at just $38,500. MLS.

View with JOHN MORRY 592-9770 or JOYCE MILLER 479-9471 or 388-5464, Pager 412. Royal Trust, 384-8001.

OPPORTUNITY
SPENCER CASTLE

Due to owner leaving Canada $5,000 reduction on their luxury 2 bedroom, 2 bathroom condominium. Floor level suite with spacious private patio, private side entrance. All appliances including washer and dryer. Luxurious carpeting and quality draperies. Heated indoor swimming pool. Sauna, recreation facilities plus guest accommodation. Price $71,900. To view phone C. H. HOLLAND REAL ESTATE 620 VIEW 592-9784 or 386-1616

GREAT PLACE TO RAISE YOUR KIDS

This immaculate 3-bdrm home offers it all. Just a great place for kids, pets. There's a rec centre, swimming. Close to schools. Quiet roads. It's in Passmore Place. All for only $42,500. Let's talk financing.
595-5171 TED BROWNE 658-8412
595-5171 JACK GRANT 477-8172
Canada Trust

ROYAL WOODS BARGAIN

This unique studio 1-bedroom condominium has it all. W-W, dishwasher, pool, sauna, billiards, tennis. A great location at a great price of only $33,900. Westgate Realty. To view call Dave Ranson, 479-4697 or Jim Ranson 479-5910.

258 CONDOMINIUMS and TOWNHOUSES

THE AFFORDABLE TOWNHOUSES

HARBOUR PARK

CORNER OF MONTREAL AND NIAGARA STREETS

$785

COMBINED INCOME Qualifies for a 3-Bedroom 1100 SQ. FT. TOWN HOME

PAYMENTS AS LOW AS
$260 Per Mo.
(P.I.T. and Maintenance)

QUALIFIES FOR A.H.O.P.

—Adjacent to public tennis courts and major park
—Public school within 2 blocks
—1 short block to waterfront

OPEN HOUSE
11 A.M. TO 6 P.M.
SAT., SUN., MON.

FOR FURTHER INFORMATION
SALES OFFICE 383-8911
BLOCK BROS. 477-1841

DAON

LUXURIOUS LIVING AT PARKVIEW PLACE

928 Southgate St.
ACROSS FROM
Beacon Hill Park

"From the kitchen window to the wood burning fireplace, Parkview Place offers an extra high standard of quality and design for the more discriminating home buyer."

Open for viewing
10:30 A.M. TO 4:30 P.M.
OR CALL
386-6762
LANDMARK PROPERTIES LTD.

BICKERTON COURT

BEACON HILL PARK

We are privileged to offer for sale a superior 2-bedroom suite on a lower floor of this beautiful building, 27-foot living room, full dining room. Large cabinet kitchen, tiled bathroom and 2 twin-sized bedrooms. The amenities are second to none, 50-ft. indoor swimming pool. Party room, view room and promenande deck. Bickerton Court is undoubtedly one of the finest adult-oriented condominums in eastern Canada, don't miss this rare opportunity. Call:

JOHN JAMES
598-3321 (24 hrs.)
JACK MEARS OAK BAY REALTY LTD.

THE BUY OF THE WEEK TOWNHOUSE BELMONT AVE. BY STADACONA PARK

Just 1½ years young — Only seven of these homes were built to make them owner proud. With a professional gardener to maintain the property the year round. Automatic lighting from dusk to dawn in the covered parking area and around the property. It consists of 1½ baths, 2 bedrooms, L-shaped living and dining area with lovely raised hearth fireplace. Cabinet electric kitchen with stove and fridge (colored) and wired and plumbed for dishwasher. "And that's not all" Full basement with finished Rec. Rm or extra bedroom and Plumbed for washer and dryer. Reduced to $53,000.00. Quick possession — M.L.S. Call Frank Carr, Charman Pacific Realty Ltd. 385-9765.

A. E. LePAGE
WESTERN LTD REALTOR
1391 HILLSIDE
386-6331

ORCHARD HOUSE — 12th FLOOR

Bird's eye view of Victoria from this 1-bedroom balcony suite. Unit includes sauna, pool, workshop, swirlpool, underground parking. Call now for more details. MLS.

DON BECKNER
386-6331 386-0588

Gorgeous Views Spencer Castle Phase II

Enjoy all the amenities of the Castle. This large 2-bedroom 2 bathroom suite is immaculate — the decor so exquisite. The view infinite and everlasting. Underground parking. If you are looking for the ultimate this is it! Make your offer on $71,500.

385-2458 Gladyce McLure 477-5663
Byron Price & Assoc. Ltd.

TOP FLOOR CORNER SUITE

In quiet, adult block, one of the better buys today. 2 bedrooms, appliances and drapes included. Wired for dishwasher. Must be seen to be appreciated. Well priced at $38,500. To view please call:

DEL HOEGI Bus. 384-7521 or Res. 382-0516 MLS.
BOORMAN INVESTMENT CO. LTD.
1111 GOVERNMENT STREET

CASH FOR YOUR HOME

Investor will pay cash for any home, any area up to $50,000. Call: GLENN NICHOLLS, 598-7689 or 592-2431. Lansdowne Properties Ltd.

BEACON HILL

Attractive, 1 bdrm. condominium, by owner, $30,500. Phone 385-4875.

258 CONDOMINIUMS and TOWNHOUSES

KNOWLES REALTY LTD.

THE "HILLSHIRE" $29,900 - $39,750

1527 Hillside

Featuring 1 and 2 bedrooms, living room, dining room, kitchen W-W, coloured appliances, vanity bathroom, laundry facilities on 2 floors. Assigned parking. Visitors parking. Controlled front and back entrances. Games and hobby room.

CALL TODAY
384-8101

Open Mon. to Fri. 10-5 and Saturdays and Sundays 1:00-4:00.

OPEN HOUSE
565 LAREN RD.
SATURDAY-SUNDAY
- APRIL 23 & 24
1:30 - 4:00

Presenting: An immaculate, well-kept 4-bedroom, McLaren Built Home on 75x120 ft. lot. Completely fenced, maturely treed backyard private 276 sq. ft. sundeck. Large bright kitchen with eating area and built-in dishwasher. Workshop in basement. For additional information call:

Kees or Kathryn Van Doesburg
384-8101 385-9921

OPEN HOUSE Sat. April 23rd 101 - 1145 Hilda St. $46,900

Location: FAIRFIELD On quiet, well established block within a few minutes walking distance from Fairfield centre and beach. Condominium; Builders Reeson and Pinch. 2 bedrooms, large master with ensuite, bright, cheerful unit, many windows, ground floor covered parking. Building as a whole, well maintained and organized. Call Kees or Kathryn Van Doesburg, 385-5921 or 384-8101 MLS.

PACE Properties Ltd.
1640 Oak Bay Ave. 595-2413

PASSMORE PLACE

Just a few minutes from downtown — ideal for the family and as modern as tomorrow!

The use of the recreation centre, heated swimming pool and toddler's pool are all included for the owners of this prime 2 bedroom, 2 bathroom townhouse.

Well designed with the bedrooms, upstairs, private patio and nice lawns. This is a prime townhouse in an excellent development. Handy for Spectrum and Colquitz. Owner says sell at $51,000. New MLS. Yes. — low down payment can handle.

BEACON HILL PARK

Possibly the finest two bedroom view condominium in the area.

This luxury top floor end suite of approximately 1380 sq. ft. with two balconies and spectacular views of the city, is only half a block to the park and the bus.

This two bedroom suite features a huge master bedroom and two full bathrooms, one with shower stall.

A bright and beautiful home with QUALITY and will appeal to those seeking an adult orientated building which is quiet and well managed.

New MLS, $64,900 with clear title. Owners' agent:

BRIAN HIGGINS
595-2413 Res: 658-8402

SSC
SWINTERTON STEWART CLARK LTD.

BEACH DRIVE COOP SUITE $39,500

Bright, sunny suite and shares in a fine owner-occupied 10-suite co-operative apartment. Completely carpeted, this delightful suite features 21x13 LR with limit. FP, 11x8 dining area, large master BR, 4-pce. bath, step-saver kitchen with near-new cabinets, countertops and 3 appliances. Conveniently situated on bus line, block from BEACH and WILLOWS PARK. An ideal retirement opportunity if you've had enough of maintaining a large home!!

385-2481 ED JUPP Res. 592-1019
SWINERTON, STEWART CLARK, LTD.

SPECIAL TOWNHOUSE $44,500

Walk to Woolco from this well planned 3-bedroom home in an attractive complex of only 7 units. Bright living and dining rooms inline, with glass door to sunken patio and your own fenced back lawn. Kitchen designed to accommodate washer and dryer. A safe area for children and pets, and a far cry from apartment living, for only 10 pct. down.

JACK AND JACKIE WALDRON
477-0191 477-9636
The Royal Trust Company

SPENCER CASTLE
OPEN HOUSE
304-2920 COOK ST.
SAT.-SUN., 1:00-4:00

You don't need to look any further —here's everything you ever wanted in condominium living. Luxurious, sunny, bright 2-bdrm. suite, covered swimming pool, sauna, guest rms., etc., plus 4½ acres of beautiful grounds to roam around. Priced to sell fast at $67,500. Owner has purchased so is very anxious to sell. Call HUGH YEREX 592-2407 or 479-8169.
WHYTE & GOWER
OAK BAY PROPERTIES LTD.
2227 Oak Bay Ave.

1 BLOCK FROM OAK BAY MARINA

Lovely 2-bedroom co-op apartment just listed. This fine unit has been painted throughout. Beautiful beach walks in the vicinity. The block is very small and well maintained. Two flights of stairs give it quick access to street level, no elevators to disturb the quiet and peace of this block.

ALBERT MATTEO 384-8001 or
Res. 658-5057
MARK MacKENZIE 388-5464 pager 446.
ROYAL TRUST

OPEN HOUSE SAT., SUN 1:30 - 4

Only 3 of 7 Executive Townhouses left. 1600 sq. ft., 3 bdrms 3 bathrms., fireplace in living rm., dining rm., sundeck off master and 2nd bdrm. Loads of storage space, eating area in kitchen. Excellent location at 1740 Knight Avenue off Richmond Rd. Asking from $58,900. Phone Builders, 479-8847, 478-4334.

QUADRA-HILLSIDE

Better than average Condominium? Here is one with F.P., beamed ceiling, ensuite bath, 2 large bedrooms, 1200 sq. ft. of living space. ONLY $47,900.

WALLY PETERSON
386-2911 477-7766
Homefinders, Wall & Redekop

BY OWNER

Must sell: 3 bedrooms, full basement 1-year-old townhouse in super complex with rec centre and 2 pools. Price includes fridge, cooker, washer, dryer, all drapes, come and see. Asking $49,000 or nearest offer. 479-9467.

258 CONDOMINIUMS and TOWNHOUSES

BROWN BROS. on BLANSHARD

"People Helping People"

SPENCER CASTLE

Ocean and mountain views from this beautiful top floor suite. Fully equipped 2-bdrm. condominium. Covered parking, pool and sauna, guest rooms available. MLS 22150. $85,000.
DOUG LAWSON 595-2486
JIM KENNEDY 592-9078

LAMPSON COURT

Ground floor condominium with private entrance, 3 bdrms., drapes, fridge, range, some carpets included. Only $31,900. MLS No. 21899.
JIM KENNEDY 592-9076
DOUG LAWSON 595-2486

MUST BE SOLD

Vacant one-bedroom, 3rd floor condominium with pleasant westerly views. W-W carpets, drapes and coloured appliances. $28,500. View today:
REG SCHUMAKER 598-2333
or 385-8771 (anytime)

SOMETHING UNIQUE IN THE WIDE WORLD OF CONDOS

—2 lg. bdrms-ensuite
—1230 sq. ft.
—bright exposure
—sunny exposure
—bright exposure
—sunny balcony
—excellent amenities
—26.4X14.10 entertainment living rm.
—overlooking beautiful gardens
—3 colored appliances
—$46,500. MLS
DONNA FOSS
477-7291 384-8075 (Pager 504)
D.F.H. REAL ESTATE LTD.

TOWNHOME OPEN 2-4 SUN.

5-3981 Nelthorpe off McKenzie

Tired of gardening? Not ready for a suite? This could be for you. It's a really comfortable two-bdrm. and den home with attractive Spanish style fireplace in living room, view deck off dining area. Double carport. Luxuriously finished recreation room in basement opens to private patio. All gardening, even your private areas included in assessment. Asking $56,900.
386-7771 PETER MASON 477-9318

Just $2,450 Cash

Will secure last unit in this attractive James Bay development if you are eligible for 2nd mtg. under B.C. Home Purchase

258 CONDOMINIUMS and TOWNHOUSES

FIGHT INFLATION IN COMFORT AT ADMIRALS HARBOUR VIEW TOWN-HOUSES

933 ADMIRALS RD.
(Parkland area)

SAVE:
—Thermopane (double insulated) windows throughout.
—Heavily insulated for electric heat.
—Engineered by B.C. Hydro for maximum economy.
—3 large bedrooms, 1½ baths, full basement, ½ duplex from ONLY $53,900, MLS.

ENJOY:
—Luxurious carpeting, tastefully wallpapered.
—Fireplaces.
—Screened patios.
—2 and 3 sundecks.
—Rustic cedar and stucco exteriors.
—Carpoarts — average 2.4 spaces per unit.
—Professionally landscaped.
—Trees, trees.
—5 year Hudac Warranty.

FOR YOUR CONVENIENCE:
—Furnished model home.

OPEN DAILY
1:30 - 3:30
OPEN WEEKENDS
1:00 - 400
'Victoria Realty Ltd.,
386-3585

ROCKLAND LARGE SUITE

Situated in a smaller block on the top floor this quality suite has pleasant views from all windows. Large living room, dining room will take a full suite. Exceptional kitchen area with breakfast area and door to balcony. Master bedroom with ensuite bathroom and twin sized second bedrm. Priced for quick sale at $56,000. Call ALEC GOWER 592-2407.

CLARENCE HOUSE
$78,500

Trade your home at FULL MARKET VALUE on this 10-floor luxury condominium. Large suite in concrete building with all facilities, swimming pool, sauna, swirl pool, guest suite. Call ALEC GOWER, 592-2407.

Whyte & Gower
Oak Bay Properties Ltd.
2227 Oak Bay Ave.
592-2407

SINCE 1887
Pemberton, Holmes Ltd.
1000 Gov't. St. 384-8124

PRICE DECREASED
3 BRM. CONDO.
No. 12 — 477 LAMPSON
MLS 21262

Now only $30,500, this condominium is ideally located in quiet area close to Saxe Point. Price includes stove, fridge, rugs, drapes and breakfast nook. Monthly maintenance $30 per month. Hurry on this one. You are not likely to find 3 BRs any cheaper.
334-8124 DEL WILLIAMS 395-9855

BROWN BROS. on LANSHARD
"People Helping People"

ORCHARD HILL

3-Bedroom townhouse with 1½ high locations, view of surrounding area close to schools. MLS 24154. $49,500.
JOE RICKARD 656-1628
or 385-8771 (anytime)

COUNTRY PARADISE

Beautiful 2-acre parklike, fenced mini - farm. Bright charming, old, quality built 5 bedroom, 2 bathroom home all newly renovated. Gorgeous fruit, nut and ornamental trees. Compact barn, equipped workshop, garage, etc. Abundant spring water supply. Lovely views. Many valuable extras. This secluded property is neat Trans Canada Highway only 20 miles from city, 2 miles S. Mill Bay. Owner leaving Province. Full bargain price only $69,000. Open house, afternoons 1:30-4:30 p.m. 754 Butterfield Rd., R.R.1 Mill Bay. Call Crisp 112-743-5894.

Western HOMES Ltd.
1037 Cloverdale Ave. 386-3494

JUST REDUCED

2 bedrooms, Orchard House. Now $45,900. Was $51,000. MLS 21694.

G. W. Bentham
386-3494 (24 hrs.)

SIDNEY—BLUE WATERS

Near the sea, low maintenance, 803 sq. ft., 1-bedrm. ground floor apartment has been completely redecorated with new rugs and lino. Stove, fridge and dishwasher are included in the low asking price of $33,500. Vendor will consider carrying some mortgage.
TED PHILLIPS
656-5584 656-5584
BLOCK BROS. REALTY LTD.

2-BEDROOM CONDOMINIUM within 3 blocks of shops. Quiet street. Kitchen has stove, fridge, dishwasher and room for a breakfast table. Tastefully decorated. Vendor has been transferred $-2,500. MLS HELEN JONES 595-7913 or Swinerton - Stewart Clark, Ltd. 385-2481.

$22,900

1-Bedrm condo in handy location. Good financing available. Call now. 386-2911
J. H. WHALEN
Homefinders, Wall & Redekop

FAIRFIELD

Lovely two-bedroom suite in a quiet area near shops and bus. Try your best offer on asking price of $43,900. MLS.
Call BILL JENSEN or ALMER OLSON, 384-8001 ROYAL TRUST.

CONDOMINIUM — PRIVATE sale — small block, 1½ yr. old 2-bedroom. Balcony, children welcome. CMHC $38,500. Quick sale. 383-9416 after 6.

$32,000. FOR 3-BEDROOM condominium, large living room, dining area, kitchen, bathroom, wall-to-wall and appliances, phone 382-8910, after 6.

1-BEDROOM CONDOMINIUM, Oak Bay, immaculate condition, View of the water, Fourth floor, 598-7531. 2100 Granite St., Apt. 417.

258 CONDOMINIUMS and TOWNHOUSES

the Permanent

1125 DOUGLAS AND
3647 SHELBOURNE ST.

CHATEAUNEUF

Sunny, large, luxurious 2-bdrm. with over 1400 sq. ft. Best of appliances, en suite laundry room, top line carpeting, underground parking, close to downtown. One of Victoria's finest condo's. PAUL HYATT, 656-3150. PAT DOERKSEN, 478-3432. OFFICE 382-9191.

3 BDRM. TOWNHOME

Vacant! MAKE AN OFFER! Popular family development in a convenient quiet area. 1156 sq. ft. 1½ baths, mn. floor indry., sunny patio. MLS. Reduced to $46,900. View with HERB McDANNOLD, 595-1177. GLEN McDANNOLD, 595-6488, OFFICE 382-9191.

SUNNY PATIO PLUS

2 bdrms., 1½ baths. 1112 sq. ft., all appliances and amenities, w-w carpet and conveniently located to shopping, bus and 1½ miles to city centre. Only $39,900 ML. Details with HERB McDANNOLD 595-1177, GLEN McDANNOLD 595-6488, OFFICE 382-9191.

2 BEDROOMS

This large 2-bdrm. condo on exclusive Beach Dr. at only $51,500. Across the street from the Marina in older but well maintained building with controlled entrance and elevator. No pets or children. Call: DOLORES MILES, 652-2735, ERNEST WILLDEN, 383-0640. OFFICE, 477-0141.

DELUXE CONDOMINIUM

Unsurpassed view of the city, the Strait of Juan de Fuca and Olympic Mountains. Top quality 2-bdrm. condo in steel and concrete building. Indoor swimming pool and all the quality extras that make for gracious living. For appointments and viewing call ERNEST WILLDEN, 383-0640. DOLORES MILES, 652-2735. OFFICE, 477-0141.

TOWNHOUSE — $46,500

1, 3 large bdrms., 1174 sq. ft. all on 1 level, no steps. Great retirement or starter home. Private yard. Workshop in storeroom.

3 BDRM. CONDO—$39,900

2. Great for the family man who doesn't like looking after the lawn. Has private patio through. Welcomes children.

For more information on the above 2 ads please call: KENT DEANS, 386-7156, BRUCE BATEMAN 384-2827. OFFICE, 477-0141.

CANADA PERMANENT TRUST COMPANY

1.
WATERFRONT
SOUTH OAK BAY

An incomparable waterfront view, a short step to the beach from this 1 (could be 2-bedroom) condominium. "L"-shaped living and dining room, fireplace and cathedrals lead off bedroom, previously 2nd bedroom. Fully equipped gallery kitchen overlooking ocean. 4-piece bathroom. An impeccable home in an ideal location. Offered at $75,500.

2.
MAGNIFICENT VIEWS

This immaculate condominium in Spencer Castle offers both luxury and comfort from every aspect. Spacious, tastefully decorated, with views of city, mountains and the sea. A swimming pool, sauna and guest suite are available in the Castle. Excellent financing to a good covenant. Offered at $75,000.

3.
CLARENCE HOUSE
SUPERB VIEWS

The luxury of Clarence House, the ideal situation in James Bay, continue to make this 2-bedroom condominium a must in your investment future. Large living room and dining area, a fully equipped luxury kitchen, laundry room and two spacious bedrooms — all with magnificent views, 2 full bathrooms, indoor swimming pool, sauna, and all the storage you need. Minutes from downtown shopping, $72,500.
For further information on the above listings please contact:
Shelagh Hall Ted Walford
592-2723 477-1841
BLOCK BROS. REALTY LTD.

SPENCER CASTLE

Danzo and Franco Holdings Limited

Cordially Invites You to View

The Third and Final Phase of SPENCER CASTLE
2930 Cook Street

Weekdays 1-5 p.m. 384-4013
or Weekends, By Appointment
386-3816

A. E. LePAGE
WESTERN LTD. - REALTOR
1391 HILLSIDE
386-6331

DOUGLAS HILL
COBBLE HILL
OFF ISLAND HYW
ON COWICHAN BAY RD.

1. BEAUTIFUL MOUNTAIN, VALLEY AND WATER VIEWS

Cosy sunken living room with floor to ceiling fireplace, sliding doors off separate dining room to sundeck, attractive kitchen with breakfast bar, well oven, counter top stove and dishwasher. 3 bedrooms, one with 4 pc. en-suite, large entrance hall. Basement has large family room off patio with brick fireplace, raised circular hearth. Also 4th bedroom. Landscaped and on community water.

2. 2230 SQ. FT.
BOTH LEVELS

—3 bedrooms, 3 baths.
—large family room.
—separate dining room.
—kitchen with eating area.
—large pantry off kitchen.
—2 fireplaces.
—asking $71,000.
For further information call:
386-6331 ERIC FRAZER 743-9155
(DOUGLAS HILL)

$52,900

Desirable Gordon Head "family" home. 3 bedrms, 1½ bathrms and full bsmt. Facilities include pool and sauna. Close to schools and sports centres. Excellent value at only $52,900. MLS. Please call:

EILEEN MILLS
477-7291 (Bus.) 477-7050 (Res.)
D. F. H. REAL ESTATE LTD.

CONDOMINIUM

TWO-BEDROOM — $44,500. Located on the 3rd floor corner suite, bright southerly exposure. Huge wrap around deck, extra nice liv. din. area. Delightful, homey plan. Walking distance to city centre. Covered carport. Call anytime for an appointment to view:
386-2111 D. BECKNER 477-4594
MONTREAL TRUST CO.

258 CONDOMINIUMS and TOWNHOUSES

P.R.B
P. R. BROWN
AND SONS LTD.
"The People to See"

UNIVERSITY PARK TERRACE

Reduced ($44,500 to $39,950) 1870 McKenzie. Deluxe 2 BR condominium, 2nd floor sunny W. side near the back. 3 glass doors to large sundeck. Includes 5 appliances and sun drapes. Drive-in parking, swirlpool, sauna, billiards and more! Alberta owner wants action!
ROY ANDERSON
385-3435 Res. 477-5057

OAK BAY TOWERS

$39,000 1400 Newport
Prime location near marina, park and beach. Bright clean 1-BR condominium, top floor. Fantastic grounds like a park. A pleasure to show. Immed. possession.
ROY ANDERSON
385-3435 Res. 477-5057

OPEN
SATURDAY
1-4 P.M.
1264 RYAN
(OFF MT. STEPHEN)
ONLY ONE LEFT
3 BEDROOMS
3 BATHROOMS
4 APPLIANCES
FIREPLACE
BACK GARDEN
$54,900
JOHN PLATT
386-7521 or 383-2700

3 BDRM $48,900
ORCHARD HILL

1½ bath, full bsmt townhouse. Park, playground, swim pool. Offers. MLS. Call:
595-5171 THE ZIEGLERS 592-1768
384-8075 Pager 503 or 310
Canada Trust

1 BDRM SEAVIEW

Condominium apt. in well maintained Fairclliffe Manor. Bdrm 12x13. Dining rm. $41,000 M.L.S. 23072. Call:
592-1768 THE ZIEGLERS 595-5171
384-8075 Pager 503 Or 310
Canada Trust

$48,500

Jubilee area. Full basement townhouse, three bedrooms, 1½ baths, rec room. Owner must sell. Worth viewing, 595-5273.

1-BEDROOM SUITE FOR SALE, 1680 Poplar St. Pool, sauna, $30,000. 10 per cent mortgage. 477-0601.

$24,000

Top floor 1-bedroom condominium — Esquimalt. Like new, will rent to own. 383-9218.

263 GARAGES FOR SALE, RENT, WANTED

CARPORTS FOR STORAGE OF cars and boats, $10 per month. 479-5100.

265 HOUSES WANTED TO BUY

National Trust
SINCE 1898

MUST BE FAIRFIELD
FAIRFIELD

For out of town purchasers. 2 bdrms. — well maintained up to $69,000.

TOLMIE AREA

No step, 2-bdrm. home with good garden soil up to $55,000 for retired couple.

SOUTH OAK BAY

Antique dealer wants home in immaculate condition. Good landscapping. Cash to $75,000.

WITHIN 4 MILES

of downtown, 2 bedr. starter home required for newlyweds. Maximum price $49,000.

IF YOU CAN HELP
CALL
LEE WROBEL 388-6275 Pager 554
RANDY SMALL 388-6275 Pager 395
National Trust Co.

NEWSTEAD REALTY LTD.
1637 FORT ST

SAANICH

Home suitable for music studio in finished basement, with private entrance. Up to $75,000 cash. Call Staneland Johnson, 384-0994 or 598-5166. Newstead Realty Ltd.

THINKING OF SELLING YOUR HOME?

CALL us today and have one of our exp. Real Estate representatives give you a true estimate of the present market value of your home
NO COST — NO OBLIGATION
JUST CALL
386-6164
CASTLE PROPERTIES LTD.
2541 EMPIRE STREET

WANTED
FOR CASH
LANGFORD, COLWOOD, VIEW ROYAL

2-bedroom home on large lot up-to $45,000.00. Decision given within 2 days. Please call:
DEL HOEGI Bus. 386-7521 or Res. 383-0516.
BOORMAN INVESTMENT CO. LTD.
1111 GOVERNMENT STREET

WE WILL BUY
FOR CASH

If your home is suitable for rental and will show a return call the sales supervisor for a quick decision.

386-2911 or 386-2912
Wall and Redekop Realty

SINGLE LADY

Requires a sturdy 2 or 3 bdrm. home with or without a bsmt. preferably on a quiet street close in. Will pay up to $50,000 CASH. Call CHRIS GREIG 386-6164 or 478-5953. CASTLE PROPERTIES LTD.

LOCAL NURSE

and family require a 2 or 3-bedroom home in the greater Victoria area. Will pay up to $55,000 CASH. Call CHRIS GREIG 386-6164 or 478-5053. CASTLE PROPERTIES LTD.

OAK BAY

Have purchaser looking for 2 or 3-bedroom home in $60,000-$70,000 range. Possession July. Please phone:
477-0191 JIM DONELLY 652-2228
The Royal Trust Company

CASH!

My client wants a 2 or 3-bedroom house with or without basement and will pay up to $41,000 cash.
Cedric Steel Realty Ltd. 388-6258
Cedric Steele 592-3842

INVESTOR

interested in subdividable property between Victoria and Duncan up to $200,000. Call CHRIS GREIG 386-6164 or 478-5953. CASTLE PROPERTIES LTD.

PRIVATE

Wanted, older 2- or 3-bedroom home. Will purchase for cash. 479-2209.

WANTED, OLDER HOME, ANY condition, will pay cash. Phone 652-1562 anytime.

265 HOUSES WANTED TO BUY

FROM OWNER UP TO $70,000 cash. Three bedrooms — large lot — fireplace — East Victoria — Saanich area — view if possible — no dealers. Full particulars to Victoria Press Box 865.

268 LISTINGS WANTED

Charman Pacific Realty Ltd.
608 Broughton Street

INDEPENDENT LISTING SERVICE
Sell your house for as low as $99.00.
VELOX INVESTMENTS LTD.
388-4942 — 595-4482

270 EXCHANGE REAL ESTATE

Western HOMES Ltd.
1037 Cloverdale Ave. 386-3494

We have a selection of homes and suites which can be traded for either revenue property, land or commercial and development properties. If you have trading in mind call Terry Smollett at Western Homes Ltd., 384-3494 (24 hrs.).

ARDMORE, 4-BEDRMS, 3 BATHS, split level; large sunken living room, separate dining room, large kitchen with nook, 2 sundecks, double garage, finished rec room, utility room, etc. Many more extras, on .6 of an acre. Near sea, airport, ferries and golf course. Offers on $92,500. Will accept smaller Victoria house or lot for trade. For further details phone owner, 656-1884.

FANTASTIC

2 bedroom view suite on DALLAS ROAD. What have you to exchange?
MARGUERITE HOBBS
388-4455 477-4043
CENTURY 21 J. D. BOSDET LTD.

TRADE EQUITY IN BUDGET priced 3 bedroom home near Glanford School. Take smaller home or cash, car mortgage or what have you down??
BOWDEN REALTY, 383-5524

TRADE $40,000 EQUITY IN FIVE bedroom executive home for quality residential lot or small acreage. 385-2327 days, or 477-2038 eves.

30 ACRES IN NORTH SAANICH, trade for Hawaii property. 479-7572.

271 LOTS FOR SALE

BRENTWOOD BAY — LOTS —

Choose now! Only a few fully-serviced homesites left, with trees and seaviews. Quiet cul-de-sac, paved rd., curbs, underground hydro and phone, sewered, storm drains. Offers and terms considered.
AL VICKERS
652-1141 652-2257
SEABOARD PROPERTIES LTD.

TWO ONLY

Lovely lots on BROUSSON DRIVE, off Torquay Dr. at Gordon Head. Treed, interesting views, all utilities including underground wiring and street lighting. Approx. 7200 sq. ft. each. Excellent value at $32,000 each. Exclusive listing. Call MR. GREENE, 384-8124 or 385-0795.
PEMBERTON, HOLMES LTD.,
1000 Government Street.

No Cost Financing

High location on Torquay Drive and Tampico Place. 9 lots, some treed. Reduced to $29,900 and we can provide no-cost interim financing.
RICK KALLSTROM
595-5171 386-0751
DENNIS DALE
595-5171 384-1566
Canada Trust

MILL BAY-COBBLE HILL AREA. By owner, country 1½ acre partially landscaped, remainder natural state. Plus large workshop, 40'x20' fluorescent lights, oil furnace, 2 separate meters, mobile home 60x12' with 60'x8' covered sundeck. Purchase with or without mobile home. Ideal building site. Close to stores and schools, interested parties only. Apply Victoria Press Box 830.

FERNWOOD AREA

Corner of Denman and Sayward—R2 zoned but large enough for single family residence. MLS 23986 Only:

$25,000
MICHAEL BURR
david burr ltd.
655 Fort St. 384-9335, 598-2079

NOW IS THE TIME TO BUILD
1-ACRE LOTS — $17,000
Paved roads, hydro and water to these corner lots. Nestled in a park-like area of beautiful homes. One section can take a mobile home. Please call:
PHYLLIS COUTTS at 598-3321.
JACK MEARS
OAK BAY REALTY LTD.

Mill Bay Location

Large lot, ¾ of an acre with stunning view of the ocean and mountains, 25 minutes from downtown Victoria. Asking Price $17,500. For further information call Patrick Snow, 592-3931 or Island Homes Ltd., 386-7543.

SUBDIVISION

7 choice lots all underground serviced in a new cul-de-sac. Ranging from 6,000 sq. ft. to 7,500 sq. ft. Glanford area. Close to shopping centres, bus stops. Ranging from $25,000 per lot. 388-6275, pager 956 or 479-8301.

NORTH SAANICH

¾-acre lot on quiet country road. Sunny and level. Mountain views. New well with 7-gallon per minute on test. Asking $14,000. MLS 23901.
656-3924 MAJOR ACE 656-2438
MONTREAL TRUST

SOOKE

Choice large lot, 90x162' overlooking scenic Sooke Harbour, has hydro, water and cablevision. Convenient to public wharfs. By owner. 477-3917 or 642-3596.

SHAWNIGAN LAKE

Only 2 lots left side by side, 83x215 ft. each, nicely treed, perc tested, on blacktop, walking distance to school and stores. $15,500 each. Phone 382-3208 or 743-9754.

SEAVIEWS — WILLIS POINT

Build your home in the country and move in this summer. All permits approved on this wooded ¾-acre overlooking Brentwood Bay. $31,900 by owner. 658-8787.

ON QUIET CUL-DE-SAC, LARGE view lot. Close to Recreation Centre — Schools — Good shopping area. Bus close by. Phone 477-9782.

LARGE HIGH LOT, SOUTHERN sweeping view of the city and straits, with oaks and maples, all services in, $39,000. 592-7592.

EXCELLENT CITY LOT, 50X100', high location, on Jackson Street, between Summit and Finlayson, $32,500. 385-2142.

99' X 100' FULLY SERVICED, treed lot, Cowichan Valley, close to school, pool and park. Potential seaview, $14,500. 748-0085.

BEAUTIFUL .54 ACRE, ARDMORE. Build now while mortgage rates are low. 658-8131.

FOR SALE BY OWNER

Three large treed lots on Seawood Terrace. 477-2075.

2 LOTS, ON LUCAS, 60X140. WILL build to suit or sell, $34,900. 478-2359.

SOOKE — PARTIALLY TREED spacious properties, 2 to 3 acres. 642-5508.

TOWNHOUSE, ZONED LOT, 100'x120' $39,000. 382-8613 or 656-2185.

DEEP COVE — ½ ACRE ON Chalet Road. Treed, cove view, drilled well. $33,000. 598-4622.

BEAUTIFUL SECLUDED 1-ACRE lot, Metchosin district. Asking $29,000. 642-5855.

271 LOTS FOR SALE

DEAN PARK

VICTORIA'S most beautiful new residential development is ready for your inspection.

SET on a picturesque mountainside, adjoining John Dean Park, and overlooking Gulf waters, these lovely view lots have full underground sewers and services.

THIS superb development by Park Pacific is comparable with Vancouver's most famous Land Development — British Properties.

ALL lots are one third of an acre, priced from $32,500.

ENTER off East Saanich Road between McTavish and Dean Park Rds.

Salesman on duty every day 11 a.m. to 5 p.m.
FOR further information, and special appointments to view, call—

SALES OFFICE
656-7041
OR
MURRAY LAWSON
479-8813
Park Pacific Investments 383-4124

Park Pacific

PRICE SLASH! ARDMORE ACRE!

Out of town owners say sell! Prime, treed, gentle slope West Saanich Rd. lot, near golf, beach and ocean sciences. Reduced to $10,000!! Call Dick Batey, 592-4607 or KER & STEPHENSON LIMITED, 680 Broughton Street, 385-3411.

Reduced!

Out-of-town vendor wants action on .55 acre view lot at Willis Point. Super building site, good well and driveway in. Asking $23,900. MLS 22370.

John West
388-6424
BAYSHORE REALTY LTD.
1006 FORT STREET

CENTRAL SAANICH

.78 ACRE agriculture zone. View of valley, ocean and mountains. $38,000.
AND
Gordon Head 65' lot. Nicely treed. — $27,000.
WALLY PETERSON, 477-7766
ADELINE NICHOL, 477-8562
Wall & Redekop — 386-2911

Cordova Bay Ridge Alvarado Terr.

Beautifully treed lot of over 11,500 sq. ft. in a choice, well-developed area amongst expensive homes on a quiet, paved and curbed street. Asking price $29,000.
BILL BATES
477-7291 (Bus.) 592-4077 (Res.)
D. F. H. REAL ESTATE LTD.

INTERESTING AND DIFFERENT!

Lot on Westwind Dr. Offers you tranquility and a trout stream in a treed cul-de-sac of superior homes only 15 mins. from downtown. Suit your extra special plans. Asking $30,000.
JOAN BAXTER
479-7161 Off. Eves. 388-5451
NATIONAL TRUST CO.

ALMOST A ½ ACRE

Just $16,900, located within easy walking of Shawnigan Lake, shops, laundromat and beauty parlor. Less than 5 minutes drive to the arena. A great place to build your home for summer fun or year round living. Try $3500 down.
Raym. H. Forbes
477-1841 477-1781
BLOCK BROS. REALTY LTD.

OVER TWO ACRES!

Plan to build now or later! Here is your chance to realize your dreams by purchasing this lovely, nicely treed property. City water and hydro available. Drive way already roughed in. Asking $26,900. Please call,
477-0191 KNUD SCHWER 478-8203
The Royal Trust Company

APPROX. ⅓ ACRE

Fully serviced, backing onto beautiful Butchart Gardens. Off quiet, no-thru road. Fairly level. Some trees. Good value at $27,900. MLS.
652-1141 TOM EVANS 652-2520
SEABOARD PROPERTIES LTD.

CHOICE LOTS

next to university in the new Dawnview Subdivision. Some are treed with sea glimpses. For more information and viewing call:
386-5796 ARNOLD MARR 477-6233
WESTMONT REALTY LTD.
920 Hillside 386-6796

$500 DOWN

Will buy a lot in a beautifully developed subdivision in Brentwood. Good terms may be arranged with vendor. All lots fully underground serviced. Near shops and schools, by owner. Reduced to $26,900. Call 595-6319.

5 ACRE PARCELS

IN SAANICH. GREAT POTENTIAL READY TO BUILD ON!!

Please phone 479-2150
or 479-5486
COASTLAND ESTATES

SUPERB SEAVIEW SOUTH OAK BAY

Lot high on a hill of exclusive homes, with panoramic views of the sea and Olympics. $38,000.
Ted Walford 477-1841
BLOCK BROS. REALTY LTD.

Rural Subdivision

Choice lots in a treed area in Sooke. Ranging from 10,000 to 15,000 sq. ft. Priced from $18,500, easy terms available.
386-7771 PETER MASON 477-9318
MOODY AND MASON REALTY

LOTS

Building lots for sale in two locations in Gordon Head area. Mrs. Pat Saulnier, Kasapi Const. Co. at 386-6191 or 384-2157.

BRENTWOOD LOTS

Close to fishing and shopping, all with underground services. Try your offer on all three. MLS.
478-5561 BOB PAUL 478-2477
BLOCK BROS. REALTY LTD.

BEAUTIFUL FULL ½ ACRE SERviced lot, 2531 Meadowland Rd., Central Saanich. MLS 22885. Asking $40,000. Howard Tomlin, 477-1327. Henderson Realty Ltd., 385-9741.

SIDNEY

Serviced lot, 55x100. Ocean view, 3 blocks to town, 2 blocks to beach. Private sale, $27,000. or offers. 656-4309.

BY OWNER 17,000 SQ. FT. LANE lot with glimpses of sea on Montford Crescent, Gordon Head. 477-4265.

THIS ½ ACRE LOT NEAR EXperimental Farm should not be missed, excellent value, at only $33,000. 652-1786.

BUILDING LOT

High Quadra. 75' x 120', among new homes. Price $28,500. Otto Leesment. 382-8937.

PRIVATE SALE — READY TO build on lot. Sub division in Sooke. Daytime 384-7913, evenings 383-3705.

½ ACRE LOT, CENTRAL SAANich, serviced, some trees, distant seaviews. $39,000. 479-4508, 479-5024.

271 LOTS FOR SALE

WHITTOME'S
1111 BLANSHARD 388-4271

2.91 AC — $35,000

180 degree of fabulous sea view from this 2.91 acres, overlooking Juan de Fuca Strait. Water and hydro at property line. Priced at only $35,000 it has to be today's best buy. Plot plan and more information from:
"ARMY" ARMSTRONG
388-4271 479-2855

LEVEL BUILDING LOT ON NO-thru street off Blenkinsop near Cedar Hill X Rd. Very quiet, convenient area. $28,900. Exclusive with:
STAN JAMES
595-2961 OFF. RES. 592-3740
National Trust Company

TREED ½ ACRE SERVICED lot, Brownlee Crescent, Central Saanich, $34,000. 478-6033.

273 PROPERTY FOR SALE

APT. OR CONDO. SITES. THESE are two of the very few, if any R3 zoned, vacant, cleared, sites available in Fairfield.

Spectacular views from the site of the old Alkazar Mansion, corner Fairfield at Linden, 17,400 sq. ft., $312,000.

1031 Burdett through to McClure. 29,240 sq. ft. $385,000.

Telephone afternoon 385-5534, evenings 592-3162.

APPROX. 40 ACRES, SUBdividable 5 acre lots. Salt Spring Island with considerable waterfront facing south. Price $135,000. Phone 592-3920 or 386-6552, F. C. Hully, Real Estate.

42 ACRES WITH 542 FEET frontage on small lake, South facing, private, partly cleared. Serviced by two roads, Texada Island. Miss Ginsberk, 3841 Hobbs Street, Victoria.

CANADIAN COUNTRY PROPERties. Our 62nd Year. Free Catalogue. Tax Sale Service, Suite 404-VC, 85 Bloor Street East, Toronto, Ontario M4W 1B5.

274 PROPERTY WANTED

WANTED
RESIDENTIAL DEVELOPMENT ACREAGE
(2 ACRES OR MORE)

IN THE GREATER VICTORIA AREA. TO HAVE YOUR LAND CONSIDERED FOR PURCHASE SEND LEGAL MAP, ASKING PRICE, ETC. TO ENGINEERED HOMES LTD. c-o 120—645 FORT ST., VICTORIA, B.C.

URGENTLY REQUIRE NOW!!

Waterfront up to two acres, undeveloped, on Saanich Peninsula.
ALSO
Four to ten acres view property, preferably undeveloped. Saanich Peninsula — Please call:
DON CLARK RES. 592-6651
MIKE RUSSELL RES. 479-5850
OFFICE 595-2961
National Trust Company

WANTED

Revenue properties in Fairfield or James Bay. AUDREY GRIMSHAW 477-0141 or 652-0740.
Canada Permanent Trust Co.

PROPERTY WANTED. EXchange luxury 34' boat valued $38,000. 598-7992.

24,300 SQ. FT. ZONED R-3. Choice corner location, builders only, 598-7509.

280 ACREAGE FOR SALE AND WANTED

Western HOMES Ltd.
1037 Cloverdale Ave. 386-3494

2 ACRES
BEAVER LAKE

Two vacant acres in a super location on city water. Next to 4822 Townsend Dr., on the right. Drive by, then buy it, asking $27,000.
Neil R. MacDonald
386-3494 (24 hrs.)

HORSE COUNTRY
5 ACRES

It's flat, cleared and fenced except for front. Well is in. Only $59,900.

15 ACRES

Farm, raise horses, enjoy country living. Close-in. $150,000.
Call GERRY FINNIGAN 382-4739
CASTLE PROPERTIES 386-6164.

SEAVIEW ACREAGE
CENTRAL SAANICH

See this lovely parcel of approx. four acres lying on the eastern slope facing Saanichton Bay. This property is well treed and fenced, is on municipal water and could be turned into a perfect hobby farm — seclusion, etc. For further information please call,
477-0191 RON SEDGER 479-3673
The Royal Trust Company

IRREPLACEABLE CONVENIENCE

See our ad under Country Homes and Properties.

MICHAEL BURR
JOHN TODD
david burr ltd.
655 Fort St. 384-9335

11 ACRES
$59,500

Gently sloping, treed land with good views from the back of the Straits and Olympics. Has creek along one side of property. Located approx. 5 miles beyond Sooke. Contact BILL KOZAK at 386-6164 res. 385-0035. CASTLE PROPERTIES LTD.

MUST BE SOLD

Price has been "slashed" now only $22,500 each on two 2½ acre parcels. East Shawnigan Lake Rd. close to lake access. Good building sites to choose from. Buy of the year. Hurry and call:
478-5561 BILL LEWIS 478-5818
478-5561 Normia Saunders 478-9182
BLOCK BROS. REALTY LTD.

DEVELOPERS
2½ ACRES
TOWNHOUSE SITE

Close-in. Terms negotiable. Call GERRY FINNIGAN 382-4749.
CASTLE PROPERTIES LTD.
386-6164.

7 PLUS AC. SAANICH

Wooded with views. Road part way in. ¾-mile circle. $55,000. M.L. 23827. Call:
592-1768 THE ZIEGLERS 595-5171
394-8075 Pager 503 or 310
Canada Trust

SEAVIEW

½ acre building lot in area of new homes in Sooke. This is one of the better lots in the area. Asking $22,000. Call Pat Therrien, 642-5138. Juan de Fuca Realty, 642-5244.

7.32 ACRES IN SAANICH, HEAVily treed park like acreage, includes excellent drilled well, with road and power, into beautifully secluded building site. Perc tested, with building approval. $85,000. 5805 Old West Saanich Rd. 479-4566.

MUST SELL

160 acres $8 000 timber, Giscombe, B.C., maps and aerials available. Open to offers. Phone 477-3567 or 479-7361.

FOR SALE IN BAMFIELD, 5 acres partially cleared and landscaped, 12x68 mobile home ready to move into. Phone Port Alberni 724-3171.

SOOKE, 2.2 ACRES, PASCOE Road, partially cleared, best offer, 477-9241.

280 ACREAGE FOR SALE and WANTED

Century 21
J. D. BOSDET LTD.
388-4455
3293 DOUGLAS

1—Beautifully treed 1.16 acre lot on blacktop, hydro, phone and piped water. Driveway in. Adjoins 160 acre French Beach Park, past Sooke. Minutes from sandy beach through public walkway. Asking $19,900 with 20% down and bank financing. MLS 22820. Call:
388-4455 FRANK WILLS 658-5479

2—1.01 acres with driveway and clearing for building. All ready to go. An idyllic setting. Two other homes already started. In peaceful Sheringham Estates past Sooke, adjoining same park as No. 1 lot. Asking $21,200 with 20% down. MLS 22821. Call:
388-4455 FRANK WILLS 658-5479

3—View lot, with driveway and building site cleared in Sheringham overlooking the Straits. This subdivision has minimum average of 1 acre lots on blacktop, hydro, water and phone. Will trade for mortgage. Call:
388-4455 FRANK WILLS 658-5479

SHAWNIGAN LAKE DISTRICT

3 BR rancher, 1½ years old. High on hill above lake and village centre and all amenities. Call DOLORES MILES 477-0141 office or 652-2725 or ERNEST WILLDEN 383-0640.
Canada Permanent Trust Co.

ACREAGE

The surest way to beat inflation — we have numerous parcels in the Mill Bay-Shawnigan Lake area, from 2 acres to 200 acres priced from $40,000 to $299,000. ERNEST WILLDEN 383-0640 pager 212 or DOLORES MILES 477-0141 pager 226 or 652-2725.
Canada Permanent Trust Co.

80 ACRES FOR $139,000

Close to Mill Way with subdivision possibilities. Lots of action close by. Access to good Secondary road. Could make eight 10-acre mini farms or forty 2-acre building lots. For more information and viewing call:
ERNEST WILLDEN 383-0640 or
DOLORES MILES 652-2735.
Canada Permanent Trust Co.

VERY RARE

Burnside-Prospect Lake Road area. Available immediately, three parcels of 7, 12 and 62 acres of farm land with lovely valley views. All at current market prices. Please contact:
GIFF CALVERT 479-4593

NORMAN ROSS & ASSOCIATES LTD.
440-1070 DOUGLAS 382-6151

HIDEAWAY HOMESITES
10 ACRES — $49,000

Easter lilies, shooting stars and other wild flowers dot the hillside on this lovely, secluded, 10 acres in the Highlands. Partly cleared with many tall trees. New MLS.

2 ACRES — $30,000

Rocky with a very secluded building site. Water and Hydro at road. Metchosin. MLS. Try your offer.
JO MARILYN
478-2563 478-2482
388-6275 Pager 769 386-2911
Homefinders, Wall & Redekop

YOU'LL NEVER BELIEVE IT!

Nearly twenty acres on the easiest of terms. Pay $20-$30,000 for a common lot, or $35,000 for this delightful and rocky mountain side. Small roadway into a good building site. Over 500 feet on Sooke Road.
595-5171 SIMON FLETT 592-7541
Canada Trust

336 FT. FRONTAGE

On main country road in Central Saanich covering 10.74 acres with Hydro at the road. Abundance of water in area. Very generously treed with natural gentle ravine and A2 zoning, imolies subdivision. FRANCES BROWN, CANADA TRUST OAK BAY, 595-5131.

12 ACRES OF HIGH PASTURE land are cleared and fenced. Some outbuildings. Saanich-Elk Lake area. 3-bedroom older home. Owner asking $240,000. No agents. 652-3873.

20 ACRES, OPERATING GRAVEL pit, central Vancouver Island, not in agricultural reserve. Further information contact P.O. Box 625, Ladysmith, B.C., or phone 245-4201.

9.03 ACRES METCHOSIN AREA view with excellent building sites. Asking $60,000. Consider offers. 592-0844.

285 UP-ISLAND PROPERTIES

the Permanent
58 Station St.
Duncan, B.C.

Beautiful Mansion

19.1 acres plus 2 three-bedrdm. full basement homes, 3 years young. (Rented). Mansion suitable for many purposes, two floors plus basement, real large living room, double-sized kitchen, formal dining room, nice view, 4 fireplaces good supply of water, heated swimming pool, barn for horses or cows, etc., etc. Asking $300,000 and open to offers. 5 miles south of Duncan. For information call L. S. Art de Wit, The Permanent, 58 Station St., Duncan, B.C., 748-8105, or res. 746-5402.

COUNTRY BLISS

Choice, 2+ ac. lots on paved road, telephone and hydro services. Adjoining property can be purchased also, containing 2-3 bdrm. home, 3-stall barn, riding ring, outbuildings, fruit trees, ample water, on 4+ ac. Location: Cobble Hill area. Inquiries welcome for:
Farmlands: 1a. or small;
Acreages: 1a. or small
Homes: lots or Acs.
Lots, and waterfrcnt or waterview properties. Specializing in properties Duncan South! Pat Dougan, res. 743-2557.

malahat realty ltd.
P.O. Box 40
Mill Bay, B.C.
743-5525

BROOKSIDE ESTATE

2½ truly beautiful acres in the Qualicum Falls area of Vancouver Island. Approx. 8 of these are cleared and feature fenced paddocks, two creeks, a well constructed barn, fruit trees and even a monkey tree. The main residence is a 3-storey Colonial home (4-8 bedrooms, 3 bathrooms) with family room and living room, and well removed is a caretakers residence. For further information on this unique offer:

$125,000

MICHAEL BURR
david burr ltd.
655 Fort St. 384-9335 598-2079

COUNTRY COTTAGE
Bowser-Deep Bay Area

Two bedrooms, living room, acorn fireplace, electric kitchen. Private, ½-acre, landscaped lot, semi-waterfront. Ideal hideaway for summer, weekends. Priced at $27,

285 **UP-ISLAND PROPERTIES**

UP ISLAND ACREAGE

4.23 acres treed property, mountain views, offering seclusion and tranquility. An ideal place for your new home and mini farm. Asking only $26,000.
385-2231 Kehar Dhamrait 477-5675
BLOCK BROS. REALTY LTD.

LAKEFRONT SUMMER COTtage, Buttle Lake, $19,900. Harper Baikie, Coastland Realty, Campbell River. 287-7161, res. 923-6990.

TWO 60X120 LOTS, ON SEWER and water in Chemainus. 246-9582.

290 **FARMS FOR SALE AND WANTED**

W-BB-E BROWN BROS. on SLANSHARD

"People Helping People"

FARM
178 ACRES

In the 6½-mile circle. The farm consists of approx. 50 acres of rich bottomland in pasture, hay and forage crops, some marketable timber, a 12-year-old home with basement, plus the old farm house, barns and silage bin. 2 seasonal streams and ponds for irrigation. 2 adjacent properties of 21.31 and 25 acres can also be purchased along with the farm. Price on the farm itself is $250,000.00. MLS 23971.
REG SHUMAKER 598-2333
or 385-8771 (anytime)

TOMATOES

Make a fortune growing tomatoes the hydroponic way on this 7 ac., partly treed, North Saanich farm. 28,000 sq. ft. greenhouses going concern, plus partly finished house. New M.L.S. Only $160,000.
655-4000 K. DROST 656-2427
SAANICH PENINSULA PROPERTIES LTD., SIDNEY

3439 LUXTON ROAD, 11.9 ACRES. Phone 347-9632 or write Box 62, Edgewater, B.C.

293 **GULF ISLAND PROPERTIES**

SALT SPRING LANDS LTD.

FOR ALL PROPERTY
on
SALT SPRING ISLAND
CALL COLLECT
537-5515
days

GALIANO ISLAND

Pony ranch, 11 acres, ½ cleared, high view homesite, good water, new stable and tack room, spacious paddock, power and phone, 2500 sq. ft. fenced veg. garden, excel. soil. $62,500. ½ dn. Bal. at 8½ per cent.

Neat 2 BR Pan-abode on ½ acre by sheltered moorage, full sun, good garden, bsmt., sundeck and utility. $57,500.
Galiano Branch Off. 539-2250
Jean Lockwood eves. 539-2442

PENDER ISLAND

½ acre treed lot, panoramic S. ocean views, paved rd., power, piped water, phone and sewer. $16,900.

WATERFRONT HOME

3 BR's, dinrm., sunrm., lge. sundeck. View from every window, self contained bsmt. suite can be rented. Good yr. round moorage. S. exposure, gardens. $70,000.

IRENE BAY

0.77 Acres, partly cleared, ocean view, 100' from small sheltered bay, sandy beach and moorage. Bldg. site cleared, 2 small cabins. Well. $25,000, terms. Call Manfred Burandt 629-3271.

VANCOUVER ISLAND

Supermarket on the sea, in small Van. Island community on the Island Hwy. $115,000.
THE BEST BUYS ON THE COAST!

DENMAN ISLAND

6 acs. nr. sandy beach. $29,500.

Handcrafted log home, all elec., ww, 160' wf. $55,000.

5 wooded acs., ocean view. $20,000.

Cabin on ½ ac. nr. sandy beach. $14,500.

HORNBY ISLAND

10 acres nr. Galleon beach, $29,500 — $6,000 dn. bal. at 10 per cent.

15 ac. farm, mod. 2 BR home, barn, on paved rd. $65,000. terms.

2 acres, drilled well, yr-round stream, ocean view. $17,500. terms.

½ acre with drilled well, $12,500 — $2500 dn. bal. at 10 per cent.
Call Temple Sinclair 335-2475
if no answer call 537-5515

Box 69, GANGES, B.C. 537-5515

WATERFRONT
2.94 ACRES

Lots of trees surrounding this lovely 2-bedroom vacation retreat or retirement home. Approximately 160' of waterfront. Separate guest cabin. Workshop and tool shed. Large living room with fireplace. Glass sliding doors to large sundeck overlooking ocean, and as an added bonus it is furnished and ready to move into. Priced very reasonably at $79,000. To view or obtain further particulars call J. Webber or B. Lawless at 382-7276.

N. PENDER ISLAND
11.74 ACRES

Home and business property 9.74 acres zoned R-2, and 2 acres zoned M-2 respectively. Home 9 years old 1280 sq. ft. 2 warehouses 42x42 ft. and 16x30 ft. Commercial road frontage, MLS 22599. Present offers on $89,500.00. MLS
DOUG MENZIES
388-6454 479-6256

REALSPAN PROPERTIES LTD.

RUXTON ISLAND — Beautiful 2-acre lots, well treed, lots of privacy, $7,500 each. Ideal waterfront for boaters. $17,000.
MUDGE ISLAND — Five acres, treed land, $23,500. Southern exposure, waterfront, $22,500. Forced sale 11¼ acres, $8,950 cash.
PROTECTION ISLAND — Lots with power and telephone, $5,900.
For brochures and information phone or write Glen Galloway personally at Nanaimo Realty Co. Ltd., Box 518, Nanaimo, B.C. at 754-2311 or eves. 758-5537 collect.

WATERFRONT LOT
$25,000
PENDER ISLAND

N. Pender, Western sunsets, views, breakwater, protected for possible moorage: Power, phone, water at Thieves Bay. JOHN RUSSELL 592-3248.
Canada Permanent Trust Co.

DENMAN ISLAND

Your choice of two ½-acre lots with water view on East Road overlooking Lambert Channel. Piped water, hydro and blacktopped road. Priced at $12,000 and $15,000. Financial Survey Ltd., M. E. Braithwaite, 384-9305, Res. 592-0638.

MAYNE ISLAND

Beautiful new home, upper level complete, stone FP, WW, sundeck. Some work to finish lower, 2,070 sq. ft. in all. Carport, near Beach, new appliances included in FP $68,7000. Half down. 539-2432.

HORNBY

Beautiful ½-acre lot with sea and valley views. Treed and flat, $6,500. MLS. Call: GLENN NICHOLLS, 598-7698 or 592-2431, Lansdowne Properties.

WATERFRONT

.34 acre lot on Mayne Island. Sandstone shoal beach. Deep moorage, fully serviced, 10 minutes from ferry. Phone 748-3007 evenings.

SATURNA

2.75 acres, 2 small cabins, water, septic, hydro, walk to ferry, $28,000. 384-9786.

5 ACRES SALT SPRING ISLAND, $26,000. 112-537-9294 and 112-537-5749.

THETIS ISLAND, FERTILE 15 acres. $39,850. 112-246-3455.

293 **GULF ISLAND PROPERTIES**

P.R.B

P. R. BROWN AND SONS LTD.

"THE PEOPLE TO SEE"

GABRIOLA ISLAND

1.48 ACRES WITH WATER VIEW. Drilled well. Power close. Owner moving and wants quick sale. Offers to $19,900. terms. Exclusive with:
Messrs.
D. Wagner and K. O. Moore
385-3435 anytime

HORNBY AND DENMAN ISLAND

Serviced by regular ferries, stores, pubs, good beaches and lots of sun.
Waterfront — ½- to 1 acre, treed or cleared, from $23,500.
View lots — ½ to 1 acre, close to ocean, from $11,900.
PRIVACY LOTS — ½ acre, trees, 5 min. walk from beaches, from $6,000.
Also have available, good selection of cottages and small acreages.
For more information, or to view contact Dave McLaughlin personally at Nanaimo Realty Co. Ltd., Box 518, Nanaimo, at 754-2311 or eve. 753-5847 collect.

1 ACRE, SERVICED, SUNNY N. Pender Island. $7900 terms. 980-8165.

294 **MAINLAND AND OUT OF PROVINCE PROPERTIES**

15,000 ACRES, FERTILE FARMland. Good water. Close Albuquerque; Santa Fe, N.M. Temperate climate. $750,000. Dr. John S. Kruglick, owner, 4450 N. Central Ave., Phoenix, Ariz. 85012. 602-264-2121.

BY OWNER, SPACIOUS TWObedroom home on 20 acres of view property two miles from Port Angeles overlooking Ediz Hook. Phone Port Angeles (206) 457-9494 or Seattle (206) 284-2307.

SUNSHINE VALLEY

3-bedroom home, separate garage, barn on 10.82 acres in Grand Forks. $79,000. Call 477-4280.

OLYMPIA WASHINGTON RESIdential area. Duplex lot, city services, excellent retirement or investment. $6900. 385-5335.

HOW TO WRITE

A GOOD

CLASSIFIED ACTION AD

1—IT'S BEST to start your ad with the name of the article or service you have to offer. If you have an apartment, room etc., for rent, or property for sale: start your ad with the location.

2—BE CLEAR. Readers respond more quickly and favorably when given complete, definite information. Always include the price in your adveertisement.

3—MAKE IT EASY for the reader-prospect to reach you. Always give your telephone number or your name and address. If you do not have regular hours, state a preferred time for the prospect to get in touch with you.

4—PLAY SAFE. You get the greatest reader attention by using consecutive insertions. A 6-day order is best and costs less, and you can, of course, stop your ad as soon as you get the results you want. You pay only for the days your ad appeared. Lower yearly rates are available to those who wish to keep their services or products before the public.

5—PLACE YOURSELF in the reader's position and ask yourself what you want to know about your offer. The answer you give will make a good Want Ad.

6—GIVE YOUR PROSPECT every inducement you can with good copy. Classified action ad readers have the money and are already interested in buying the merchandise or service you have to offer; the details and information you give are the most important.

7—TO PLACE YOUR AD, call 386-2121, your direct line number to fast Want Ad action. A courteous, efficient advisor will be glad to help you word and place your order. And remember, Classified Action Ads afford you the most complete coverage. Telephones are open 8:00 a.m. to 6:00 p.m. for you daily, Monday through Saturday calls. Don't allow the reader to speculate.

Deaths and funerals

305 **DEATHS and FUNERALS**

BERLINER — Suddenly, in Ganges, B.C., Miss Liselotte Berliner, of Churchill Road, Ganges, B.C., on January 6, 1977. Survived by her sister, Mrs. Ursula Ungaro of Miami; nephew and niece of Lexington, Kentucky. No memorial service at the request of the deceased.

CLARE — On April 18, 1977, at the Memorial Pavilion, John Albin Clare, aged 84 years of 729 Connaught St., a resident of Victoria since 1959, formerly of Burnaby and Rossland, B.C. Predeceased by his wife Esther in 1961, he leaves four daughters, Ruth of Victoria, Mrs. Freda Morin of Burnaby B.C., Mrs. Bernice Sund of Biloxi, Mississippi and Mrs. Marlene Harris of Courtenay, B.C.; one son Harold of Spokane, Washington; fourteen grandchildren and eleven great grandchildren.
Funeral service in McCall Bros. Chapel, Johnson and Vancouver Sts. on Monday, April 25 at 3:00 p.m. with Padre D. K. Dickey officiating. (Flowers gratefully declined. Donations, if desired, may be made to the Cancer Fund, 857 Caledonia Ave.)

HICKEY—Peacefully on April 21, 1977 at the Royal Jubilee Hospital, Laura Hickey, aged 69 years, of 2536 Asquith St. She is survived by her loving husband Ray at the residence, daughter Mrs. Donna Pearson of Victoria, two grandchildren; four sisters, Mrs. Jo Skinner of Victoria, Mrs. Celia Lalour of Saskatoon, Sask. Mrs. Alice DeRoo of Hamilton, Ont., and Miss Evelyn Vandall of Calgary, Alta., also numerous nieces and nephews.
Mass will be celebrated on Monday, April 25 at 10 a.m. at St. Patrick's Church, 2060 Haultain St., Rev. Joseph Jackson celebrant. (Flowers gratefully declined. Friends so desiring may make donations to the Cancer Fund, 857 Caledonia Ave.) McCall Bros. in charge of arrangements. Interment at Royal Oak Burial Park.

JOE—In Victoria, B.C. on April 21, 1977, Mr. Lawrence Dominic Joe, aged 69 years, born on Kuper Island, B.C., late residence, 7543 West Saanich Rd. He leaves his sons, John and Gilbert, Victoria, B.C.; daughters, Muriel Lopez, California and Marilyn Sam and Gloria Cooper, Brentwood, B.C.; 18 grandchildren and one great grandchild.
Prayers will be offered in the Sands Mortuary Limited, "Memorial Chapel of Chimes", on Monday, April 25, 1977 at 7:30 p.m. Mass will be celebrated on Kuper Island on Tuesday, April 26, 1977 at 10 a.m. Rev. Father William Mudge celebrant. Interment in the Kuper Isand Cemetery.
SANDS VICTORIA

MORRISON—Dr. Hugh Mackenzie, beloved husband of Isobel Morrison, at home in Lac La Hache, B.C., age 74 years. Born in Dunblane, Scotland, came to Canada in 1913. Besides his wife, he leaves one son, Hugh, Vancouver, one daughter Gail Fraser, Vancouver, three grandchildren Jamie, Leach, and Rebecca Fraser, all of Vancouver, two brothers, John R. Morrison, Delta B.C., Dr. Mackenzie Morrison, Vancouver, one sister, Mrs. J. T. McCallum, Vancouver. He was for many years chairman for the Civil Service Commission of B.C., and retired in 1970.
Memorial Service in Lac La Hache. In lieu of flowers, family would appreciate donations to the Canadian Diabetic Association, 2219 Kingsway, Vancouver, B.C. Arrangements through The Memorial Society of B.C. and Gregory Funeral Home, Williams Lake. Cremation.

MOWATT—In Victoria, B.C. on April 21, 1977, Mr. John Wilkie Mowat, age 91 years. Born in Gourdon, Scotland and had been a resident of Victoria for the past 3 years, late residence, 372 Vincent Avenue,, formerly of Nanaimo, B.C. from 1908 to 1974. Predeceased by his wife, Margaret Isabella, and sons, Colin and Douglas. He leaves his son, Stanley; two daughters-in-law; four grandchildren, three great grandchildren. The late Mr. Mowatt served overseas during the First World War with the 13th Field Ambulance and was a life time member of The Royal Canadian Legion, Branch No. 10, Nanaimo, B.C. He was a long time miner, an avid gardener and a member of the Nanaimo Horticultural Society and a member of St. John Ambulance.
Cremation. Private family interment of remains in Nanaimo Cemetery. Flowers gratefully declined. Those so desiring may contribute to the charity of their choice. Arrangements by the Sands Mortuary Limited.
SANDS—VICTORIA

NEWELL — In Victoria, B.C., on April 21, 1977, Gertrude M. Newell in her 100th year, born in Clarks Harbour, N.S., a pioneer resident in Victoria for 60 years, late residence 950 Rockland Ave. Dearly beloved widow of Capt. George M. Newell, who predeceased her in 1964, and beloved mother of her son Lt. Edward Newell, R.N.R., who predeceased her in 1940 in World War Two. Devoted mother of Mrs. Norman (Jeanie) D'Arcy and Capt. G. Ronald Newell of Victoria and dear sister of Lambert Kenney of Vancouver, Mrs. Marcella Hemeon, Miss Carrie M. Kenney and Mrs. Norma Kenney Smith, all of Victoria; she also leaves three grandchildren and seven great-grandchildren. She was an active member of Victoria West United Church for many years.
Funeral service in McCall Bros. Chapel Johnson and Vancouver Sts., Monday, April 25, at 1:00 p.m. with the Rev. Geoffrey G. Smith officiating. Interment at Hatley Memorial Gardens. (Flowers gratefully declined.)

POTVIN—In Victoria at Royal Jubilee Hospital on April 21, 1977, Mr. Joseph Auguste Albert (Albert) Potvin aged 77 years, late of 711 Johnson Street and formerly of Vancouver, B.C. Mr. Potvin was born at Ottawa, Ontario. Served with the Royal Navy and Merchant Navy in both wars. Survived by two nieces in Victoria; one niece and four nephews, also grandnieces and grand-nephews in the Province of Quebec.
Prayers will be said Sunday, April 24 at 9 p.m. in CUNNINGHAM FUNERAL CHAPEL. Requiem Mass in St. Andrew's Cathedral on Monday, April 25 at 10 a.m. with Rev. D. F. Johnston celebrant followed by interment in Veterans' Cemetery. CUNNINGHAM FUNERAL CHAPEL in charge of arrangements.

RICHARDS — Walter of Victoria, B.C. Peacefully at Victoria General Hospital on April 22nd, 1977, in his 90th year. Survived by one son Stanley of Victoria, 2 grandchildren Gordon and Linda, 3 great-grandchildren. Mr. Richards was a life member of the Masonic Lodge Imperial Sask.
Private Cremation. Flowers are gratefully declined. Arrangements by the Memorial Society of B.C. and FIRST MEMORIAL SERVICES LTD.

305 **DEATHS and FUNERALS**

ROBINSON — Nellie. Peacefully in Victoria, B.C. on April 21st, 1977, born in Ontario, aged 91 years. Survived by relatives in Ontario, and friends in Victoria.
Memorial Service will be Monday April 25th at 11 a.m. In the Chapel of First Memorial, 4725 Falaise Dr. Mal. Ivan Neely officiating (Cremation). Flowers are declined with thanks, donations may be made to the Salvation Army. Arrangements by the Memorial Society of B.C. and FIRST MEMORIAL SERVICES LTD.

RACKHAM — Accidentally in Edmonton on Thursday, April 21, 1977, Wendy Mae Rackham aged 21 years of Victoria. Having brought joy to many people. Survived by her loving parents in Victoria, Mrs. Edna Holland, mother, and step-father, Arthur Holland; her father Jack Rackham, Vancouver and stepmother, Mabel Rackham, Vancouver; 2 sisters, Joan Sousa of Surrey and Dianne Bacon of Victoria; also many friends.
Funeral service for Wendy Mae Rackham and Dale Holder will be held Tuesday, April 26th at 2 P.M. in McCall Bros. Funeral Chapel, Cor. Vancouver and Johnson St. with Pastor R. D. Holmes officiating followed by cremation. CUNNINGHAM FUNERAL CHAPEL in charge of arrangements.

HOLDER — As the result of a traffic accident in Edmonton, Alta., on April 21, 1977, Dale Andrew Holder, born in Victoria, May 20, 1955, aged 21 years. He leaves his parents Clint and Jean Holder, 3486 Plymouth Rd. and three sisters, Mrs. Peter Pappas (Ruth), Dana and Pauline at home, his two grandmothers, Mrs. E. Holder and Mrs. A. Bowen, both of Victoria; also aunts, uncles, cousins and a nephew.
"THE LORD GAVE, AND THE LORD HATH TAKEN AWAY: BLESSED BE THE NAME OF THE LORD."
Funeral service for Dale Andrew Holder and Wendy Mae Rackham will be held in McCall Bros. Chapel, Johnson and Vancouver Sts. on Tuesday, April 26 at 2:00 p.m. with Pastor R. D. Holmes officiating. Cremation. (In lieu of flowers, donations would be appreciated to Camp Qwanoes, Crofton, B.C.)

WALLACE — Eileen Cameron of Victoria, B.C. Peacefully at home on April 22, 1977 aged 68 years. Survived by her husband Basil; one son, Patrick (Vancouver); two daughters, Rosemary and Maureen, both of Vancouver; 7 grandchildren; her mother, Mrs. Ella Richie (Victoria); one brother, Archie (Rome); one sister, Mrs. Nora MacIntyre (San Francisco).
Private Cremation. Flowers gratefully declined. Donations may be made to a charity of your choice. Arrangements through the Memorial Society of B.C. and First Memorial Services Ltd.

WINKEL — In Victoria, B.C. on April 22nd, 1977, Mrs. Edith Alice Winkel, aged 70 years, born in London, England and a resident of Victoria for the past 30 years, late residence, 581 Prince Robert Drive. She leaves her husband, Albert, at home and five sisters.
Arrangements will be announced later by the Sands Mortuary Limited.
SANDS—VICTORIA

309 **IN MEMORIAM**

BONIFACE — In loving memory of our dear daughter and sister, Sharon, who passed away April 23, 1975.
Many lonely heartaches,
Often a silent tear,
But always a beautiful memory
Of one we loved so dear.
—Always remembered and sadly missed by her loving Mom and Dad and brother Dale.

CARMICHAEL — Margaret, who passed away April 23, 1975.
—Ever remembered by husband Jim, daughter Margaret and family.

HALSEY — In loving memory of our beloved son and brother, Peter, who passed away April 23, 1976.
One year has passed since that sad day,
When one we loved was called away;
God took him home — it was His will;
Within our hearts he liveth still.
—The family.

PRATT — In memory of Dad, (James H.) who passed away April 23, 1972, and to Mum, who passed away peacefully on January 25, 1977. Gone to be with Dad and to be happy always.
—Ever remembered by their son Jim.

THEY SHALL GROW NOT OLD AS WE WHO ARE LEFT GROW OLD. AGE SHALL NOT WEARY THEM, NOR THE YEAR'S CONDEMN. AT THE GOING DOWN OF THE SUN, AND IN THE MORNING, WE WILL REMEMBER THEM.
WITH GRATITUDE, SANDS

310 **FUNERAL DIRECTORS**

McCall's

MONDAY
HICKEY, Mrs. Laura
10:00 a.m.—ST. PATRICK'S CHURCH
NEWELL, Mrs. Gertrude M.
1:00 p.m.—FLORAL CHAPEL
CLARE, Mr. John A.
3:00 p.m.—FLORAL CHAPEL
TUESDAY
HOLDER, Mr. Dale
RACKHAM, Wendy Mae
2:00 p.m —FLORAL CHAPEL
McCALL BROS.
Floral Funeral Chapels
385-4465

Hayward's (B.C. Funeral Co.)
Thomson & Irving
Funeral Chapels
1625 Quadra St.
386-3505

CUNNINGHAM
FUNERAL CHAPEL
1155 FORT STREET
Phone 384-5512 or 384-8626
Offering dignified moderate service for all. Geo. S. Cunningham, owner, manager.

FIRST MEMORIAL SERVICES
Serving the Public and Exclusive Undertakers for the Memorial Society of B.C. 658-5244.

310 **FUNERAL DIRECTORS**

Sands

SEVEN CHAPELS
SERVING
VANCOUVER ISLAND
Sensible Prices
Dedicated Service
For Information In
Victoria Phone
388-5155

MEMBER BY INVITATION
NSM NATIONAL SELECTED MORTICIANS
SINCE 1902
VICTORIA, 388-5155
SIDNEY, 656-2932
COLWOOD, 478-3821
NANAIMO, 753-2032
DUNCAN, 746-5212
LADYSMITH, 245-2331
Removal And
Service Arrangement
Covering Vancouver Island
A Division of Sands

IFC INTERNATIONAL FLIGHT CARE
Specializing in
forwarding to or from
anywhere
WORLD WIDE FUNERAL
INFORMATION SERVICE
call collect (604) 388-5153
or cable
"Mortuary Victoria"
A Division of Sands

311 **MONUMENTALS**

MORTIMER'S MONUMENTAL WORKS
New MODERN Location
709 KINGS RD. at Douglas
100 years of service to
Vancouver Island and the Islands
383-6421

STEWART MONUMENTAL Works Ltd.
ESTABLISHED 1896
Memorial of Distinction
Marble fireplace and tabletops
1403 May St. 384-3452

313 **MISCELLANEOUS**

IN MEMORIAM DONATIONS
to be used exclusively for
CANCER RESEARCH
should be directed to
CANADIAN CANCER SOCIETY
857 Caledonia Ave., Victoria

NOTICE TO CONTRACTORS
SEALED TENDERS will be received by the undersigned for the construction of
STANLEY GORDON AND LAKE COWICHAN SENIOR SECONDARY SCHOOLS
LAKE COWICHAN, B.C.
Drawings, specifications, forms of tender and detailed instructions to bidders are available to General Contractors at the office of Siddall Dennis Warner — Architects, 2659 Douglas Street, Victoria, B.C., on or after 2 p.m. April 25, 1977.
A returnable deposit of Fifty Dollars ($50.00) is required for each set of drawings and specifications. Tenders must be good for thirty (30) days. Tenders must be accompanied by a bid bond in the form prescribed, which binds the tenderer and the surety in the amount of $15,000 (FIFTEEN THOUSAND DOLLARS) at the time of tendering. A performance bond and a labour and material payment bond, each in the form prescribed, must be provided by the successful tenderer prior to the award of the contract. Certified cheques will not be accepted.
Contractor's attention is drawn to the clause in Instructions to Bidders on depository bids.
Depository bids will be used and will close on May 17, 1977.
The lowest or any tender not necessarily accepted.
Tenders must be made out on the forms supplied by the Architect, addressed to the undersigned and delivered to the offices of the Board not later than 4:00 p.m. Thursday, May 19, 1977.
Mr. Terry Kirk
Secretary-Treasurer
School District No. 66
P.O. Box 10
Lake Cowichan, B.C.

BAILIFF'S SALE
VICTORIA BAILIFFS LTD. — is offering FOR SALE — on an "AS IS WHERE IS BASIS"
One 1967 Chevrolet Camaro Ser.: 124 377 N13 6282
One 1975 Cadillac 4 dr. Ser.: 6B 69S 5Q 170980
1964 GMC Truck Ser.: 4C961 036125 27C
These vehicles can be viewed at 1618 Store St., Victoria; between 9 a.m. and 6 p.m.
Bids should be sent to Victoria Bailiffs Ltd., P.O. Box 5035, Postal Station B, Victoria, B.C.
Closing date for bids April 28, 1977.
ALL OR ANY BIDS NOT NECESSARILY ACCEPTED.

ESTATE CATHERINE CHRISTINA PATERSON
Died 5th October, 1976
Would Garnet William Dall Kerr or anyone knowing his whereabouts please contact Straith — Company, Barristers & Solicitors, 600-1070 Douglas Street, Victoria, B.C., solicitors for the Executor, Donald Alexander Kerr.

TENDERS. PT. HARDY. AD. 589 FRI. T., APR. 22, 1x80

DISTRICT OF PORT HARDY CONSTRUCTION OF WATER SUPPLY SYSTEM CONTRACT NO. 2 PUMPING AND CHLORINATION STATIONS AND ASSOCIATED WORKS CALL FOR TENDERS
Sealed tenders, clearly marked "Contract No. 2 — Pumping and Chlorination Stations", will be received by the District of Port Hardy at the Municipal Offices, P.O. Box 28, Port Hardy, B.C., up to 3:00 p.m. local time on May 26, 1977. They will be opened in public at that time and date.
The work includes the construction of a reinforced concrete pumping station located on the south bank of the Tsulquate River, a low concrete weir across the river, and a separate reinforced concrete chlorination station. Also included are site preparation works for two 500,000 Imperial gallon reservoir tanks, a pressure reducing station, and miscellaneous connections to works already constructed under a separate contract.
Specifications, General Conditions of Contract, Form of Tender, and all other documents and drawings may be seen on or after April 27, 1977, at the office of the District of Port Hardy, P. O. Box 68, Port Hardy, B.C.; Ker, Priestman & Associates Ltd., 400-800 Douglas Street, Victoria, B.C. and 275-4299 Canada Way, Burnaby, B.C.; at the offices of the Construction Association of Victoria; the Amalgamated Construction Association of B.C. in Vancouver; the British Columbia Construction Association in Vancouver; the North Vancouver Island Construction Association in Campbell River; and Construction Plan Services in Burnaby, B.C. Copies may then be obtained from the Victoria offices of Ker, Priestman & Associates Ltd., on payment of $50 for each copy requested, which sum should be payable to Ker, Priestman & Associates Ltd., and will be refunded upon their return in good condition within 30 days of the date set for receipt of tenders.
The lowest or any tender will not necessarily be accepted.
G. F. Forcier
Clerk
District of Port Hardy
P. O. Box 68
Port Hardy, B.C. V0N 2P0

NOTICE
MAIMIE SHAW SIMPSON, formerly of Suite 209-2151 Haultain Street, Victoria, B.C., deceased, who died at Victoria on 5 April 1977
Creditors and others having claims against the estate of the said deceased are required to send them to the Executor before 30 June 1977, after which date the Executor will distribute the said estate among the parties entitled thereto, having regard only to claims of which he then has notice.
ERIC GARMAN
Executor
P.O. Box 1022,
Victoria, B.C.
V8W 2S6
By his solicitor:
R. W. Chard

NOTICE
DAVID JOHN LAWRENCE ANDERSON, formerly of 10796 Deep Cove, Sidney, B.C., deceased, who died at Victoria, on 8 April, 1977
Creditors and others having claims against the estate of the said deceased are required to send them to the Executors before 30 June, 1977, after which date the Executors will distribute the said estate among the parties entitled thereto, having regard only to claims of which they then have notice.
WILLIAM LINDSAY ANDERSON
WILLIAM GRANT LAWRENCE ANDERSON
BRUCE DAVID MONTGOMERY ANDERSON
BARBARA JO ANDERSON
Executors,
P.O. Box 1022,
Victoria, B.C. V8W 2S6
By their solicitor:
R. W. Chard

First Degrees At Royal Roads

The first university degrees ever granted by Royal Roads Military College will be conferred by Defence Minister Barney Danson in convocation ceremonies next Friday.

Twenty cadets from British Columbia, Alberta, Saskatchewan, Ontario and Quebec will receive science degrees in physics and physical oceanography.

Until this year Royal Roads was only a two-year college and cadets took their third and fourth years at Royal Military College in Kingston or the College Militaire Royal at St. Jean, Que.

The public is invited to the convocation which begins at Royal Roads at noon. It will be followed by a sunset ceremony at 6:30 p.m. which will include an air show featuring the Snowbirds aerial display team and a naval display by the destroyer HMCS Saskatchewan.

There will be a commissioning parade at 2 p.m. next Saturday that will include a fly-past by aircraft from Comox and Cold Lake, Alta., a 17-gun salute and trooping of the colors.

Teen-Agers Charged

Vandalism at two Sidney schools Thursday has resulted in charges against four teenagers.

Sidney RCMP said the four — aged 15, 16, 17 and 18 — have been charged with mischief and are expected to appear in court early next week.

Police said windows were smashed at North Saanich junior high, 10475 McDonald Park, and Parkland high school, 10640 McDonald Park early Thursday morning.



Make Dogs and Cats 'GO' elsewhere!
use— Scent-off.

Special Offer

FOR PRIVATE PARTY CLASSIFIED ADVERTISERS

Use this handy coupon to place your Classified Advertisement and save money.

FILL OUT AND MAIL TO
SPECIAL OFFER
Victoria Press Ltd.,
P.O. Box 300,
Victoria, B.C.
V8W 2N4.

OR,
DELIVER IN PERSON TO
2621 Douglas St.,
Victoria, B.C.

Name .....
Address .....
.....
Phone No. .....
Signature .....

No. of Insertions ..... Amount Enclosed $.....

Your ad will run as soon as possible upon receipt of this coupon and payment, or please specify consecutive dates:
.....
.....

Classification Number ..... 10 WORDS MINIMUM

10 Words for 1 insertion in The Daily Colonist and Victoria Times: $1.00
10¢ for each additional word.

10 Words for 3 insertions in The Daily Colonist and Victoria Times: $2.50
25¢ for each additional word.

10 Words for 6 insertions in The Daily Colonist and Victoria Times: $4.00
40¢ for each additional word.

Victoria Press Box Charge $2.75 per month.
☐ Replies to be mailed. ☐ Replies to be held for pickup.

All ads must be written in regular classified style, and run on consecutive days.

All real estate, mobile home, rental and business advertising is considered to be commercial advertising and will not qualify for this special offer.

SEND CHEQUE or MONEY ORDER
— NO REFUNDS —
This coupon valid until June 1st, 1977

THE DAILY COLONIST AND VICTORIA TIMES

THE CORPORATION OF THE CITY OF VICTORIA

NOTICE OF HEARING

NOTICE IS HEREBY GIVEN THAT all persons deeming their interest in property affected by the following matter will be afforded an opportunity to be heard before the City Council at a Public Hearing to be held in the Council Chamber, City Hall, on THURSDAY, APRIL 28th, 1977 at 2:00 P.M.

Re: "Zoning By-law, 1956, Amendment By-law (No. 517), 1977"

This by-law provides for an amendment to the regulations governing the R-2 Zone (Two Family Dwelling District) so as to reduce the minimum street frontage requirement from sixty feet to fifty feet.

Copies of the draft by-law may be inspected at the office of the Director of Community Development, City Hall, between the hours of 8:30 a.m. and 4:30 p.m. any day the City Hall is open for business, prior to the hearing.

City Hall
Victoria

J. H. Bramley
Acting City Clerk

CRYPTIC CROSSWORD

ANSWERS TO FRIDAY'S PUZZLE

ACROSS
1 Attitudes
8 Car
9 Steam roller
11 Propose
12 Cower
13 Knocks
15 Adored
17 Style
18 Starves
20 Infra-red ray
22 Fez
23 Twenty-one

DOWN
2 Tot
3 Tempo
4 Drover
5 Spliced
6 Screwdriver
7 Protrudes
10 Economy size
11 Pikestaff
14 Keep fit
16 Estate
19 Agent
21 Awn

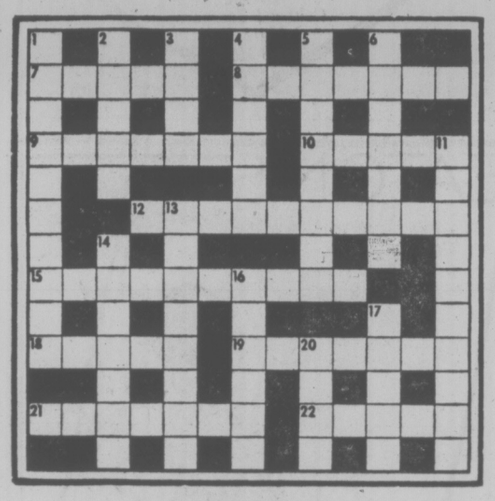
CLUES

ACROSS

7 It's united but still may be joined (5)
8 Bar and a club (7)
9 Not a pro, evidently (7)
10 Intends to live on? (5)
12 Ocean winds of a sort Arctic explorers have to face (4,3,3)
15 Good driving is an asset going round it (4-6)
18 Regional brochure? (5)
19 Clearly not the way to peace (3-4)
21 They hold slides and look at them (7)
22 Health resort in the country (5)

DOWN

1 Proverbially it could imply madness (2,2,5)
2 Pronounced impediments (5)
3 The burden is on America (4)
4 Raced up to the line with not much room to spare (6)
5 Parts that can't be matched (8)
6 Teach one to interrupt (5,2)
11 It means things are still within your grasp (6,4)
13 Refinements of elegant neckwear (8)
14 One who clutches at straws in general disorder (7)
16 It's inadvisable to get us confused with wine (6)
17 Where to find father in the beginning of the year (5)
20 Trick that takes us in (4)



SOLUTION MONDAY

DENNIS THE MENACE



"I'VE RAISED **TWELVE** LIKE YOU...HOW DO YOU THINK I GOT TO BE A LITTLE OLD LADY?"

FAMILY CIRCUS



"We like the sermon part best. That's when Daddy gets to take PJ outside and Mommy passes us mints."

CATHY



HAGAR



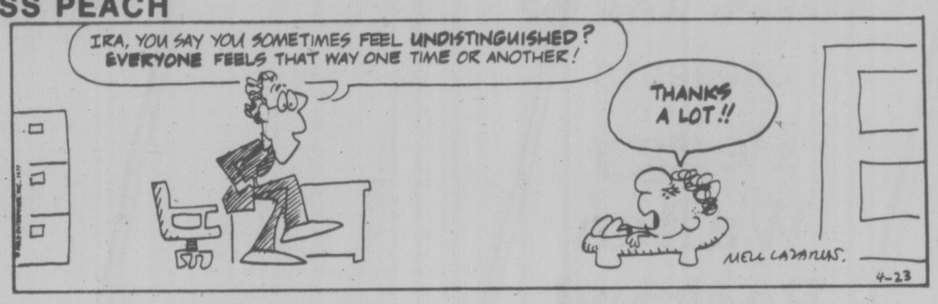
PEANUTS



BROOM-HILDA



MISS PEACH



B.C.



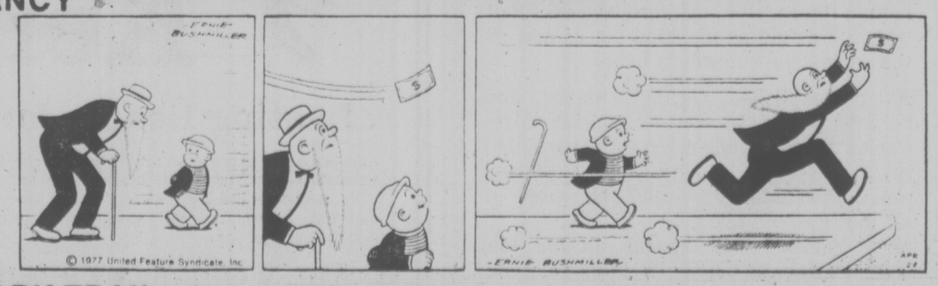
WIZARD OF ID



APARTMENT 3-G



NANCY



MARK TRAIL



YOUR HOROSCOPE

By SYDNEY OMARR
Astrological Forecast for Sunday, April 24

ARIES (March 21-April 19): Sharp insights. You perceive, feel pulse of public. You regain sense of values. You know what is real as contrasted to fantasy. One who inspires you also feels more secure as a result of your presence. All will be clarified.

TAURUS (April 20-May 20): Call or message lets you know assignment is either finished —or adding a new dimension. Relative could figure prominently. Check persons who are to perform special services. Don't permit minor discontent to grow out of proportion to actual dimension.

GEMINI (May 21-June 20): Romance, new projects, stimulation of being creative—these are in spotlight. Leo, Aquarius individuals could play key roles. Emphasis on energy, making contacts, improving financial status, protecting valuables.

CANCER (June 21-July 22): You're able now to successfully work with available material. One who instructs is an ally, although this may not be apparent on surface. Weigh offer from past associate, but remember that the future beckons with fresh worlds to conquer.

LEO (July 23-Aug. 22): Diversify. Social event can lead to glamour, excitement, ultimate travel and publishing project. Gemini, Sagittarius individuals figure prominently. Keep diet, health resolutions. Visitor bears glad tidings. Be recpetive!

VIRGO (Aug. 23-Sept. 22): Differences that exist with friends are not serious. Know it and check details. Relationship can be constructed on solid base. Aquarius, Scorpio and Leo persons enact key roles in your personal scenario. Relative talks about budget, purchase, protection of assets.

LIBRA (Sept. 23-Oct. 22): Emphasis on communication with one "in command." Change can be made for your benefit if you display courage of convictions. Unorthodox financial arrangement could be featured. Maintain self-esteem, adhere to principles. You'll land on your feet!

SCORPIO (Oct. 23-Nov. 21): What seemed confrontation, zero hour, test of wills could turn out to be somewhat of a pleasant meeting. Be diplomatic, but don't give up something for nothing. Message will become extremely clear. You'll make adjustment within personal, home environment. Taurus could be involved.

SAGITTARIUS (Nov. 22-Dec. 21): You may be confusing emotion with logic. Key is to evaluate, to control impulse, to dig for information. Money, position, working partnership could be at stake. See in practical l ight. Refuse to be intimidated by one who talks a great game.

CAPRICORN (Dec. 22-Jan. 19): Respect authority, but be aware of your own rights, identity. Older individual is very interested in you, but could be depending on outmoded concepts. Know it and get going on your own. If single, you might be seriously considering marriage.

AQUARIUS (Jan. 20-Feb. 18): Your natural talents, charms surge forward; you snap bonds of restriction. Your unique style, qualifications command attention. Keep promises, resolutions centering on work, health, recreation, conciliatory gesture towards one who shares interests, goals.

PISCES (Feb. 19-March 20): Creativity dominates. Love is very much in picture. Excitement of change, variety, travel opportunity prevails. Leo, Aquarius and Scorpio persons figure prominently. Speculative venture should be carefully considered, not necessarily approved.

IF APRIL 24 IS YOUR BIRTHDAY, you are loyal to family, fond of jewelry, sweets, have unusual voice and could be talented in theatre, drama. Taurus, Libra persons play important roles in your life. October will mark a turning point for you. You'll recover lost or stolen goods, make comeback, shake off emotional lethargy. In May, social life accelerates and you get rid of burden you should not have been carrying in first place.

Monday, April 25

ARIES (March 21-April 19): Emphasis on home, security, basic issues, work schedule. Conclusion of deal, transaction is on agenda. You learn value of property; you know where you stand andgain insight into long-range possibilities, potential. Another Aries is in picture, along with Cancer individual.

TAURUS (April 20-May 20): New approach calls for versatility, especially in dealing with close neighbors, relators. Imprint style. Accept compliment proferred by attractive member of opposite sex.

GEMINI (May 21-June 20): Protect valuables. Take inventory. Check insurance, auto, home payments. Accent on money and how it gets that way. Follow through on hunch. Learn by teaching; give full play to intuitive intellect. Business associate wants you to succeed — and proves it. Cancer is in picture.

CANCER (June 21-July 22): Popularity increases; you win friends, allies. Diversify. Take intiative in making fresh contacts. Expand horizons. You receive news of valid opportunity which could involle publishing, travel. Gemini is likely to be in picture.

LEO (July 23-Aug. 22): Check with auto club, other organization geared to aid in processing papers, resolving problems. Visit to hospital could aid in bringing meaning to a situation or relationship that had become chaotic. Scorpio, Aquarius individuals figure prominently.

VIRGO (Auf. 23-Sept. 22): Emphasis on pleasure principle. You enjoy what you do, including relating to epople, gaining plaudits for creative munication, variety and travefforts. Change, com- Please, however, do clean up el are part of active agenda. those files!

LIBRA (Sept. 23-Oct. 22): Spotlight on arrangement which enables you to bypass red tape, to advance, to communicate with one who can aid in achieving goal. Business enterprise is favored. Money comes your way as result of service associated with added comfort, luxury item.

SCORPIO (Oct. 23-Nov. 21): Spiritual qualities surge to forefront; you know what should be done — and don't hesitate. Long-range plans, long-distance communications, special studies are featured. Set up writing schedule — and stick to it!

SAGITTARIUS (Nov. 22-Dec. 21): Activities are intensified; one who means much to you have demands — they are justified. Bring meaningful events into focus; legal matters need attention, including partnership, leases fees connected with legal questions.

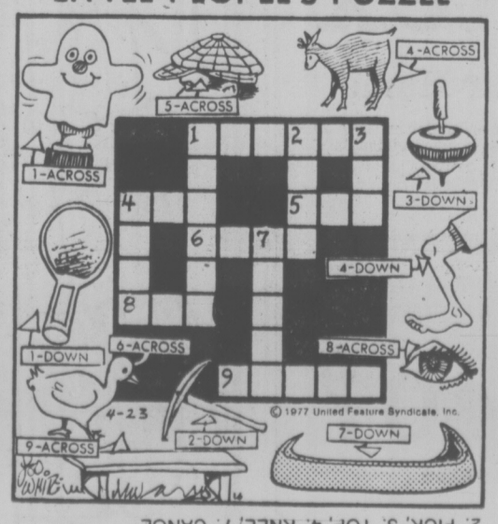
CAPRICORN (Dec. 22-Jan. 19): Matters pertaining to agreements, legal ties command more-than-usual attention. You get chance to improve image, to codify various aspects of project, to cement ties with partner, mate. Favorable conclusions are highlighted.

AQUARIUS (Jan. 20-Feb. 18): Stimulation comes as result of being with those who share work-security interests. You can take more independent, creative path. Greater self-assurance indicated as you believe you are not alone. Yes, Leo will be with you!

PISCES (Feb. 19-March 20): A child could lead you. Accent on youth, offspring, affairs of heart, speculative venture. Cancer individual figures in important way. Love, change, variety, gain from written word — these are spotlighted. The number "11" figures prominently.

IF APRIL 25th IS YOUR BIRTHDAY, you are introspective, a spiritual person, striving for perfection is a strong part of your makeup. Pisces, Virgo persons play important roles in your life. You are sensuous, affectionate, possess "tender" feelings, have need to ponder metaphysical questions. September should be your most significant month of 1977, a year during which you organize priorities, go into busiess, accept more responsibility and earn more money. If single, you marry. If married, there could be an addition to family.

LITTLE PEOPLE'S PUZZLE



ANSWERS: Across—1. PUPPET, 4. KID, 5. CAP, 6. DUCK, 8. EYE, 9. BENCH. Down—1. PADDLE, 2. PICK, 3. TOP, 4. KNEE, 7. CANOE

Every Gardener Can Use a Coldframe



OLD-FASHIONED porch swing is a great alternative to air conditioning. And if your porch faces the front of the house, there's a bonus. You can keep an eye on all the neighborhood goings-on. You make this swing by using ¾-inch redwood, large eyebolts, and chain that's capable of supporting 200 pounds. To give the finished product the look of fine furniture, seal with shellac, then sand, and complete the job with a coat of exterior polyurethane mat varnish. To order the old-fashioned porch swing pattern No. 30406, send $2 cheque or money order to: DECO-PLANS, c/o Victoria Times, P.O. Box 90, Boucherville, Que.



GARDENING
jack beastall

Many home gardens do not include a coldframe in the layout, although it is a garden accessory which can be put to valuable use throughout the year.

On the other hand there are coldframes in gardens which are never used for the purposes intended.

Most home gardeners have a definite mental picture of a coldframe usually linked to a structure seen in a commercial plant nursery, and are quite correct in saying they would have no use for such an elaborate piece of equipment, nor the space to accommodate it.

But a coldframe need not be elaborate to be useful. To prove this statement we should consider its basic purpose.

It could be defined as a structure designed to create an artificial environment for the growing of plants by providing some measure of protection from the atmospheric conditions considered adverse to plant growth.

Any structure providing the necessary environment and protection could be classed as a coldframe.

This means that a planter on a balcony or a window box, half filled with compost and covered with one or more pieces of glass constitutes a coldframe. A packing case or large box, 12 inches deep also forms a frame, as does a hollow in the centre of a compost heap with the sides left to support a glass cover.

A semi-permanent fixture can be made with pieces of 2 by 6 planking if space is available, but the permanent frame of brick or concrete such as found in a commercial establishment is not needed in a home garden.

When glass is mentioned for the frame covers the home gardener suggests a preference for plastic film because it is cheaper and not so liable to be damaged in handling.

These apparent attributes of plastic film are open to question. In the first place, the film is not a substitute for glass because the two materials have different properties, the most important being the ability to retain warmth. Retention of warmth during the hours of darkness provides the artificial environment we are seeking.

Warmth, or heat, is extracted by solid objects from the short waves of light emanating from the sun. These short waves can pass through glass and plastic film to be absorbed by the frame and the plants and soil within.

After the solid objects have absorbed sufficient short waves of light to raise their temperature above that of the air within the frame, heat is radiated in the form of long waves, or heat waves.

These long waves cannot pass through glass, therefore are confined until the framework is cooled by the night air to a point where it is considerably lower than the enclosed air, after which the inside air gradually cools. This means that a glass covered frame is slow in cooling and the plants do not suffer sudden temperature changes.

Plastic materials offer no resistance to the passage of either the short waves of light or the long waves of heat, so the temperature within the enclosure drops to that of the outside air within approximately an hour after the sun has left the structure, and our purpose of creating an artificial atmosphere is defeated.

Secondly, plastic covers have to be held in place with screw hooks and eyes, wires, or ropes to prevent lifting in wind, whereas the heavier glass covers will remain in place in winds reaching the velocity called "strong".

Thirdly, as to damage, plastic film will tear or split with far less force than is needed to break glass, especially small panels set in a wooden frame.

It also becomes brittle when exposed to sun. The 5-mil. film normally used by home gardeners needs replacing every fall to ensure the safety of plants over the winter.

Growing plants successfully in a coldframe is something one learns better from experience than from the written word, but there are a few operational procedures worth mentioning that may keep the beginner from becoming frustrated.

While the artificial atmosphere we are attempting to create involves maintaining greater warmth than present in the outside atmosphere, fresh air is essential to plant growth. Success will depend on how much air is admitted to the frame, remembering that fresh air going in means warmth going out. The art is to balance the two.

The frame covers should be free so that any corner or edge away from the wind can be raised on a block to provide ventilation. Also, the frame covers have to be adjusted to suit prevailing weather conditions. In our climate this may involve changes every hour or so. A coldframe is not a structure that can be left unattended for days at a time.

Glass frame covers should be raised on stepped blocks whenever the outside temperatire is in the range suited to the plants being grown, a condition which often prevails in rainy periods. Many home gardeners forget the frame when skies are cloudy or overcast, or rain is falling.

The heat maintained in a frame must never be sufficient to damage the plants, nor cause the need for frequent watering, because water rapidly cools the soil and causes a check to growth. When needed, it should be done early in the morning before the plants and soil become heated by the sun.

Excess humidity within the frame must be avoided to prevent troubles with fungus diseases and plant rots. It is better to allow the excess moisture to escape by removing the covers for an hour or so than to keep it trapped in a high temperature.

Plants growing in a coldframe of any type are using up the nutrients contained in a relatively small quantity of soil.

This soil is not in contact with a mass of surrounding soil therefore becomes depleted more quickly than the same area in the open garden. Frequent removal of this spent soil and replacement with screened compost is one of the keys to success with coldframes.

Probably the most useful structure in a home garden is a portable coldframe that can be set up and taken down in a few minutes.

The front, back, and two end pieces are made separately and of a convenient size for the purposes it is intended to serve. A length of six feet and width of three feet is a convenient size for one person to handle.

Near the ends of the front and back sections two battens form a slot to fit snugly to the end pieces. To erect, two stakes are driven to support the back, the two end pieces are fitted to the slots, the front fitted to the end pieces, and two more stakes driven to hold the front in place.

It can be set against a warm wall or fence over winter; on a raised bed for early vegetable sowings in February; over three rows of vegetables for the first sowings in spring; on a piece of ground in summer for okra, sweet peppers and other semi-tropicals; in part shade for indoor plants or late summer cuttings; over late vegetables in the fall; truly a versatile piece of equipment that can be stored on the garage wall if ever it is not being used.

Most frames can be made from scrap lumber and discarded window sash, the outlay being minimal compared to the returns.

While many home gardeners manage well enough without a frame of any kind, those who have mastered the fine points of operation and planned year-around uses truthfully say they would never again attempt gardening without a coldframe.

★ WORK FOR WEEK

Lilacs are related to privet and have same mass of greedy surface roots. Never dig around but provide one-inch deep mulch of old manure, compost or dry grass each May. Soak soil before and after application if any signs of lack of water. Water well during summer, particularly after flowers are finished.

Don't rush planting of gladioli and dahlias. Neither will form roots in soil that is cold and wet. Light, loose or sandy soils will be just right now, but those with clay base will need to wait until May for quicker results in rooting.

Prune forsythia when most flowers are finished. Cut off the flowered portion of each branch; leave new unflowered canes.

Flowering-currant is pruned by cutting off the flowered section of each branch.

Move home raised tomato plants into 5 or 6-inch pots.

Cowpoke's Range Is Air

BISMARCK, N.D. (AP) — "If I can help save even one life, it's well worth it," says the Badlands Cowpoke of his citizen's-band radio activities.

"I've helped quite a few people out of 30-below weather. I got rescue units to them."

The 28-year-old Cowpoke—Lonnie, when he's not on the air—became legally blind in August, 1975, the result of diabetes. The Dickinson, N.D., CBer asked that his last name not be used.

"For me, CB is the greatest thing in the world," he said in a telephone interview. "I don't have time to feel sorry for myself.

"I started out on this just as a pastime. I always enjoyed visiting with truckers and most truckers have radios. I figured if I started talking with truckers and a bunch got to know me, it would break my monotony up and break theirs up, too."

He said he has talked with hundreds of truckers and recognizes many by their voice or handle.

"I love wrecker calls," the Cowpoke said. "It makes me feel good helping out someone on the other end."

Lonnie, who got his CB radio last year, said he keeps it on 24 hours a day.

"If somebody hollers at me in the middle of the night, I take that, too."

OPEN SUNDAY OPEN SUNDAY
Quality Finished & Unfinished Furniture at
THE FURNITURE MARKET
1610 Island Highway
In The
Colwood Farmers Market
478-3142
4-23

Eaton's Studio of Fine Arts presents
Peggy Walton Packard
and a
Showing of her Sculpture
Monday, April 25
through
Saturday, April 30
Mrs. Packard will be in attendance
1:30 p.m. to 4:00 p.m. Daily

Mrs. Packard displays a high degree of efficiency in most all the varied forms of art, but sculpture has always held a top position in her affection and she has developed into one of the foremost Lyrical Sculptors in the west.

A native Victorian, the artist made the family stable at her parents home, her first studio, developing it over the years into a gracious home where she still lives.

Mrs. Packard has broken with the trend to modern art returning to the fundamentals of the human spirit—using man's oldest means of emotional expression . . . the human figure. Her sculpture bespeaks that which is as old as mankind yet as new as the wonder of a newborn babe.

An accomplished vocalist, pianist and portrait painter as well as sculptor, Mrs. Packard leads a fully diverse and busy life; yet still remains an approachable, warm, modest personality; vitally interested in all that goes on about her.

Mrs. Packard will appear on the Ida Clarkson show on CHEK TV, Monday, April 25 — 12 to 1 p.m.

See this Artist's fine sculpture on Display
Interior Decorating Studio,
Second Floor, Home Furnishings Bldg.
EATON'S

FREE FILL
Hauling Charges Only
O.K. TRUCKING CO. LTD.
382-6136



Kenitex
Lasting Beauty for Your Home
Kenitex coating in one quick application. It's shot from a gun under high pressure. 20 times thicker than paint. Fills cracks, holes, hides ugly flaws. Applied without fuss, muss or odor in one low cost application. Kenitex textured coating can give you maintenance-free beauty for years against chipping, flaking or peeling from the underlying surface.
ALL WORK by EXPERT CRAFTSMEN
CHECK OUT OUR COMPREHENSIVE WARRANTY ON ALL KENITEX APPLICATIONS
Phone 388-6407
For a No-Obligation Estimate
EATON'S

EATON'S
soft summer dressing
For warm summer nights . . . or a Sunday picnic in the park. Wear this pretty and feminine tiered long dress from NU MODE. With elasticized shoulder that you can wear on or off — to suit your mood. In white or beige. 100% polyester. 100% rayon lining. Sizes 8-16. 52.00
Dresses, Dept. 241
Floor of Fashion



EATON'S



romantic lace
Feel delicately romantic in a touch of front lace on this beautifully tiered long summer dress. Layers of softness on a feminine you. In 50% cotton/50% polyester. 100% rayon lining. Beige, sizes 8-16, at Eaton's. 56.00
Dresses, dept. 341, Floor of Fashion

'Wizard' of Wine Uses Science to Keep Magic in Bordeau

By PAUL MAJENDIE

BORDEAUX, France (Reuter) — Before that bottle of Bordeaux lands on your table, the "wizard" of wine may well have waved his magic wand over it.

For Prof. Emile Peynaud is one of the world's most famous oenologists, masters of the art and science of chemically treating wine to bolster its taste and color.

From a small office in University of Bordeaux he runs the Institute of Oenology, whose list of alumni spans the globe. His intimate knowledge of the noble grape has been imparted to winegrowers from Chile to California and South Africa.

He also acts as a consultant for many winegrowers in Bordeaux, and this is where he practises what he preaches—prevention is better than cure.

"For example, a winegrower comes to see me complaining that his wine is too harsh, contains too much tannin, or takes too much or too little time to mature," he said.

"So we go back to the harvest stage and see exactly how ripe the grapes are when he picks them, how much he crushes them in the presses, the fermentation temperature. All these are factors."

That to him is the true role of oenology. Act before rather than afterward, when only a limited range of permitted chemicals can correct the balance. More than 60 rules and regulations in France cover such "tampering."

Peynaud is not a chauvinistic defender of Bordeaux. "I return humbled from abroad and tell the Bordelais that they won't always be the world champions," he said.

Globetrotting has convinced him that for a sound wine industry a country with a strong economy is needed together with people who can and want to buy good-quality wines.

"Chile and the Argentine certainly make good wines but they don't have clients to pay for better-quality wines," he said.

"The United States has good wine consumers and great economic strength. Californian wines will eventually rival European wines.

Peynaud is one of the few people in this wine capital to have welcomed the 1974 "winegate" scandal, when leading traders were condemned for mislabelling or doctoring wine. The case sullied the reputation of Bordeaux wines.

Oenologists discovered that the wines had been mixed with humbler stock from the mass-production Midi region, and Paynaud commented: "The trial showed that we could catch the crooks.

"Instead of discrediting Bordeaux, it should have shown how well we defended our wines."

For Peynaud French legal safeguards, to cover wine treatment are adequate. He went further, and said: "In Europe wine is the best-protected food product."

His lifelong love affair with the world's vineyards is still going strong because for him "wine is like finding a woman you thought you knew well, only to discover she is full of surprises."

Mike Lew
Area Manager, Eaton's Baby Wear



I guarantee it!
Mike Lew

"I guarantee that prices during Eaton's Baby Sale are the lowest in town. Find them for less from April 25 to 30, and we'll refund the difference. Save now. Limited quantities. Come in person or shop by phone Buyline 388-4373."



4-position crib specially priced 49.97
Posture board crib has double lock drop side, castors, nursery decal. White, yellow. 27x52.
91-coil mattress, 27x52 22.97
Bumper pad with safety guard, 27x52 9.97



Baby Scott disposable diapers
Saves you time and baby's skin. These thicker, more absorbent diapers fit re-usable pants. Delivery in case lots only.

Newborn, pkg. of 30	1.57	Case of 6 pkg.	8.97
Regular, pkg. of 30	2.17	Case of 10 pkgs.	19.97
Super, pkg. of 24	2.17	Case of 10 pkgs.	19.97
Pants sizes A, B, C, D	.67		



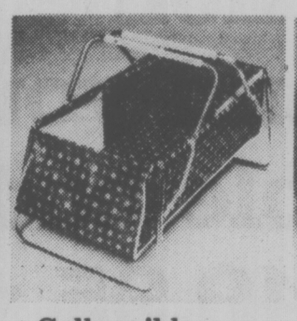
Kantwet "Car seat" 29.97
2 positions: rear facing for infants up to 17 lbs. Forward facing for 17-40 lbs.



This "Snugli" carrier for 23.97
Can be worn on front or back. Adjusts as baby grows. In green corduroy at Eaton's.



Travel stroll a crib now 79.97
Sits on scissor hold transporter. Vinyl 10" wheel, lined hood, spring suspension.



Collapsible travel bed 19.97
Mattress with attached bumper. Has plastic handles. In blue, vinyl. At Eaton's.



Canopy stroller for 22.97
Lightweight, folds for easy storage. In blue polka dot. Sturdily built.



Umbroller stroller now 17.97
Flatfolds. With 8 wheels. In yellow. Easy to handle and value priced now.



Folding high chair reduced 29.97
In chrome. Folds for easy storage. Nursery print back and seat. Save at Eaton's.



Plastic booster seat 6.97
2 rises for all sizes, 4" or 6" elevation. Back and side supports for greater comfort.

Flannelette diapers 5.97 pkg.
Medium nap, both sides for absorbency and strength. 27x27. 1 dozen to package.

100% cotton front vest 3 for 3.47
Domed front and flat lock seams. White. Sizes 3 to 24 months.

Infant lounge foam pad 2.97
Vinylal in shatter resistant plastic print. Safety waist, crotch strap. Play ball. White, yellow.

Double terry training pants 1.17
Very absorbent, cosy for baby. White. Sizes 2, 3, 4. Value priced at Eaton's.

Short sleeve terry shortall 2.37
For sleep or play. Plain color with zip front. Pastel, contrast trim. M, L.

Plastic diaper pail on sale 2.77
Comes with handle and lid. In white only. Convenient for mother.

Hooded towel, face cloth 3.27
A great baby shower gift. Velour look in solids. Yellow, blue or pink.

Durable jumper walker on sale 9.97
Swivel castors and plastic tray. Adjustable saddle. Avocado or green.

Plastic bath for baby 2.97
Large size. Extra room for baby's comfort. White. At Eaton's.

Contour crib sheet 3.57
Permanent press. Has extra depth, stays under mattress. White with print. 27x52.

Deluxe jolly jumper 11.97
With door clamp. For babies 3 months to walking. Baby will love it, so will you.

Stretch terry sleeper 3.77
Cotton/nylon. Domed front and leg. M. 10 to 20 lbs. L. 20 to 30 lbs. XL. 30 to 40 lbs.

Brushed nylon gown special 2 for 2.97
Soft quality with tie at neck. White, yellow or pink. Machine smock trim.

Dainty crib blanket 3.97
Plain color with design ribbon binding. White, pink, maize. Approx. 36x50.

Waterproof pull-on pants 6 for 2.17
Nylo-flex pants. Extra soft and pliable. Legs, waist gently cushioned S,M,L,XL.

Quilted lap or crib pad 1.27
Close stitching for firmness and to prevent bunching. 18x27. Cotton tape edges.

Receiving print blanket 2.57 pkg.
Soft spun cotton flannelette with whipped edges. On white. Aprox. 30x40. 2 in pkg.

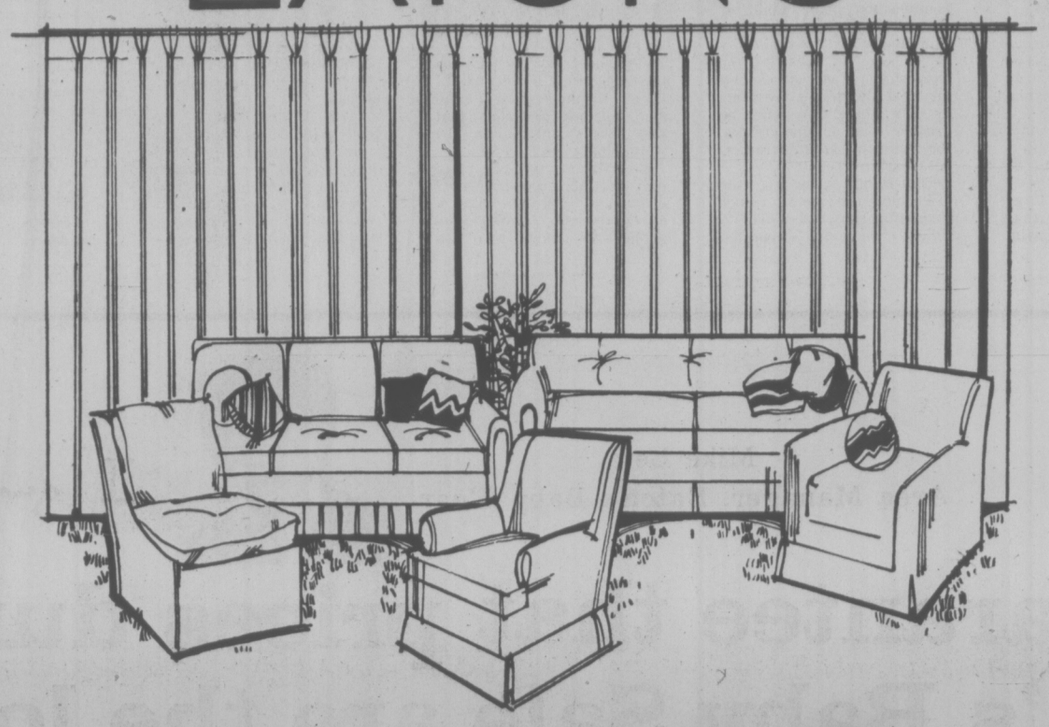
Receiving blanket 1.77
This cosy thermal receiving blanket is Approx. 30x40. White, yellow

Dept. 210, Eaton's Victoria.

EATON'S

BUYLINE 388-4373.
Store Hours Daily: 9:30 a.m. to 5:30 p.m. Thurs. and Fri.
Shop 9:30 a.m. to 9:00 p.m.

EATON'S



Slipcover and Custom Made Drapery Sale

Save 20%

Our entire selection of Caya, Sanderson, Graham, Pride of Paris and Doral fabric samples and also in-stock fabrics. High quality drapery or slipcover fabrics to give your home a bright new outlook and your budget a sizeable boost.

Regular 3.25 to 49.95 yard

Sale 2.60 to 39.96

Think about your decorating needs. Here's a terrific opportunity to co-ordinate your room just the way you want it. Offer good till May 7th.

Draperies, Dept. 267, Second Floor, Home Furnishings Bldg.

Re-decorating? Eaton's interior designers save time, money, worry.



You've decided to re-decorate, and you've got some pretty definite ideas about what you'd like. This is when Eaton's interior design studio can help. They are decorating experts, with access to a complete range of homefurnishings samples, plus a wide selection of in-stock upholstering and slipcovers to wall-to-wall carpeting. In your home or at the store, they'll give you solid decorating advice to make your investment count. Plus an estimate of the cost for your approval, at no obligation. Call today 382-7141. Local 265 or 267 for an appointment.

Interior Design Studio, Dept 111, Second Floor, Home Furnishing Bldg.

BUYLINE 388-4373 Store Hours Daily: 9:30 a.m. to 5:30 p.m. Thurs and Fri. Shop 9:30 a.m. to 9:00 p.m.

Amin Ruthless, Sane—Priest

By AB KENT
Times Staff

Idi Amin may look to the world like an irrational, blood-letting tyrant, but the statement fails on one major count.

"Amin is sane. He is very shrewd, aware of what he is doing and accountable," says Rev. John Thompson, 40-year-old Anglican priest who spent two years under the Ugandan regime of the ex-infantryman.

Thompson, who is touring Anglican dioceses in support of the Church of Uganda (Anglican), said in Victoria this week he is often asked whether Field Marshal Amin is crazy.

He said he has only met the self-styled president once but has to conclude from those who know him that the outlandish statements and behavior are deliberate and calculated to screen outrages committed elsewhere.

Amin, he said, lusts solely for power.

"He is a man who wants to hold power at any cost."

And to this end he is determined to root out any who oppose him or possess any potential for leadership.

Educated people and the organized church are prime targets, which would make Thompson a doubly marked man if he returned to Uganda and his teaching post at the central Anglican theological school, Bishop Tucker College at Mukono, near Kampala.

Thompson and his family came back to Canada last August, before the current wave of persecution and murder of church leaders. He has been taking post-graduate courses in adult education in Toronto and wanted to return to Uganda but the Anglican Church of Canada would not consent to the reposting in such a dangerous social and political climate.

Instead, the priest is speaking on behalf of the Church of Uganda and trying to interpret to Anglicans here what it happening to the church there.

Thompson said Ugandan Anglicans are taking their faith more seriously than ever, feeling deeper commitment because of the oppression they face, taking heart from the martyrdom of those who have been slain.

He said the Christians of Uganda — about six million or half the population — "are so infused with the spirit of God they still describe themselves as being joyful in the Lord."

They meet at least twice a week, often Thursday in addition to Sunday, and witness and reaffirm their faith to each other.

"To them, adversity is not a time of destruction, but of testing, or reaffirming their faith."

Canadians who sent Easter cards and expressions of encouragement to the bishops of Uganda have done a lot to lend moral support to the Christian cause.

Thompson said this campaign will continue another 30 days, to Whitsunday, officially the end of Easter, which the church regards as the most significant festival.

"Jesus is triumphant over everything there is," Thompson said, and Ugandan Christians interpret the blood of Amin's atrocities as the propogating seed of their faith.

What else can Canadians do?

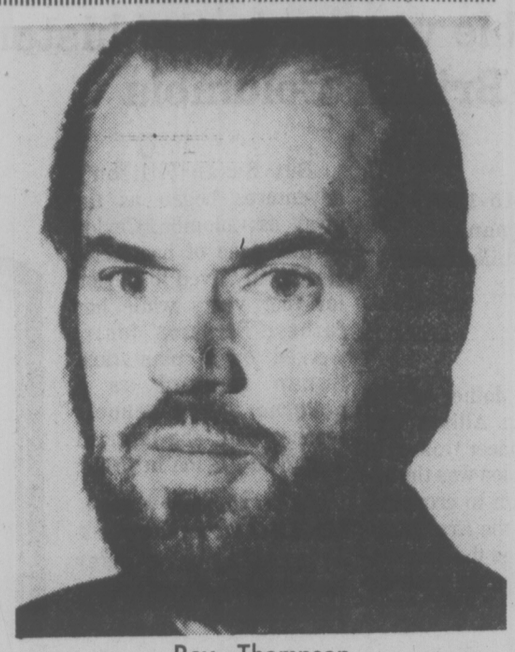
Thompson carries a list of eight suggestions, starting with prayer. Next is support of the Canadian government's intention to seek an independent inquiry into violation of Ugandan human rights by writing to the prime minister, minister of external affairs and MPs.

If cards are written to Ugandan bishops, there should be no political comment because mail is censored.

People may also become better informed about Uganda and take part in discussions about the church crisis there; Amnesty International is one agency with advice on violation of human rights.

And finally, money may be given in aid of Ugandan refugees being cared for by the church.

Thompson sees no violent reaction to the regime developing. It is well-protected by the State Research Bureau and segments of the armed forces loyal to Amin.



Rev. Thompson

Hobby Show To Open Thursday

The 13th annual Victoria Hobby Show starts Thursday, April 28, and runs through to May 1 at the Victoria Curling Club, 1952 Quadra St.

Sponsored by the Victoria Lapidary and Mineral Society, the show will feature craftsmen at work and various hobbies including wood-carving, stained-glass, scrimshaw, sculpting, toy-making, weaving, painting, pottery and gems.

Hours are 11 a.m. to 11 p.m daily except Sunday when doors close at 6 p.m.

Painting Sold

NEW YORK (AP) — An 1869 oil painting by Winslow Homer, called The Croquet Match, was sold at auction for $210,000 Thursday, the highest price ever paid for a work by this New England artist known chiefly for his seascapes.



How will your mom wear her Amanda shirt? Let us count the ways.

She'll team it with pants and gauchos and jeans and walkshorts. Slip it on with a three-piece suit. She'll layer it with a sweater. Top it with a tunic. Contrast it with a vest. And match it to a skirt. She'll sport it with a scarf and pin it with a broach. Wear it for work and love it for play. She'll tuck it in and wear it out. Belt it snug and leave it loose. Because Amanda shirts have the kind of fashion versatility that today's woman is looking for. Make sure she finds it on Mother's Day with one of these from Eaton's. Sizes 8-16. The Safari Shirt, beautifully detailed with epaulets and two front pockets. In a snappy stripe on stripe 65% polyester/35% cotton of white, red or black, 20.00 B. The summer soft and ready peasant top in rich shades of green, red or gold. With elastic sleeve/cuff, 22.00. C. The classic shirt in white stripe or plain. Easiest of care 65% polyester/35% cotton. 18.00.

Sportswear, Dept. 246, Floor of Fashion

Remarkable women in the history of British Columbia

Susan Allison (1845-1937)
first European woman
to settle in the Similkameen

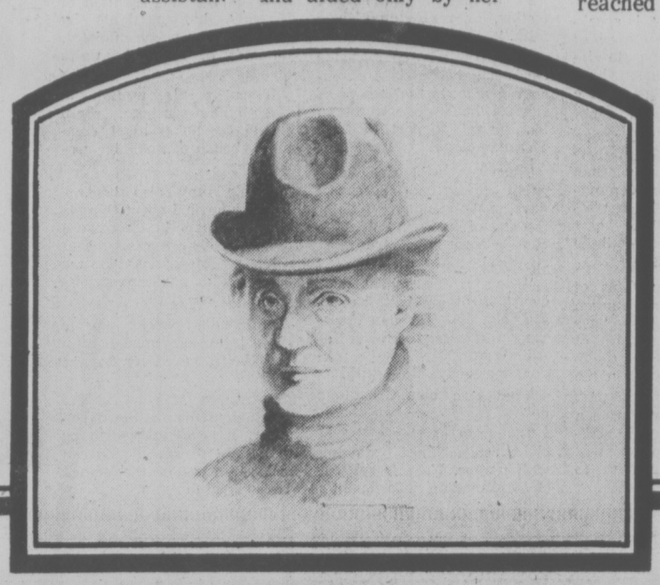
Known as "The Mother of the Similkameen", Susan Allison was one of the earliest pioneer women in B.C. In fact, Mrs. Allison was the second European woman to cross the Hope Mountains and the first European woman to settle in the Similkameen Valley in 1868 near present-day Princeton.

But Susan Allison's adventures began as far away as Colombo, Ceylon — the place of her birth. Her family lived in Ceylon for four years while her father, Stratton Moir, worked on a plantation. Susan worked as a governess and schoolteacher until she married John Fall Allison in 1868.

As a pioneer woman, Susan had the arduous task of running a pioneer household in an extremely isolated area.

In addition she worked in a trading post store and ran the post office.

Between July 1869 and August 1882, Mrs. Allison gave birth to fourteen children — without any medical assistance and aided only by her husband and an Indian woman. All fourteen children, incidently, reached maturity.



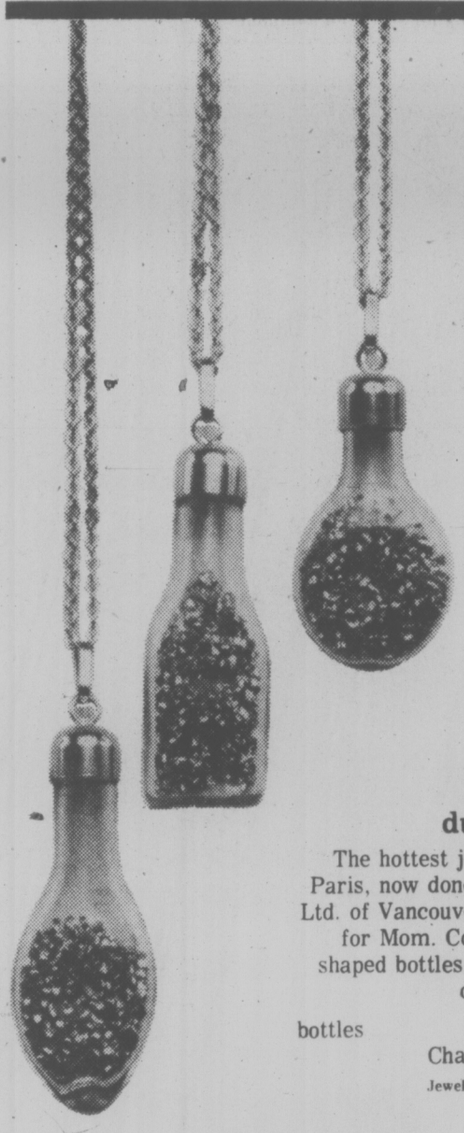
Besides being a busy mother and housewife, Susan somehow managed the time to master the Chinook language so that she could communicate with the native people. She also undertook the education of all her children.

This woman began a writing career after the turn of the century when most of the Allison children were grown, and published in the **Princeton Star** (Similkameen Star), the Okanagan Historical Society **Reports** and later in the **Vancouver Sunday Province**.

In retrospect, Susan Allison is as remarkable today, as she was yesterday. Truly a mother of great achievements for B.C. and our very own heritage . . .

EATON'S

Your mother's heritage is a part of your roots.
Honour her on Mother's Day.



14 kt. gold dust in glass

The hottest jewellery item in Paris, now done by Julius Erbe Ltd. of Vancouver. A gold strike for Mom. Comes in assorted shaped bottles, filled with gold dust or shavings.

bottles **35.00 ea.**
Chains not included.

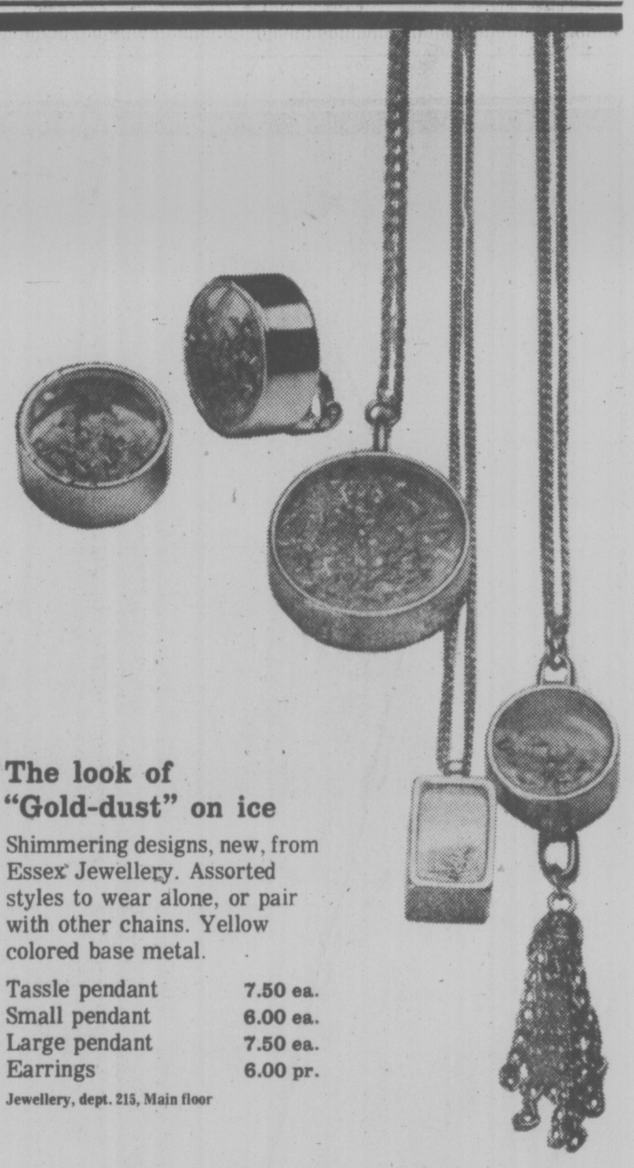
Jewellery, dept. 215, Main floor

A Gift she'll remember . . .

You'd never forget Mother's Day and she'll not soon forget a gift of a tapestry evening bag. Eaton's has these pretty print bags in double handles or shoulder strap style. For so many special occasions — Make it a day she'll remember. Give a tapestry evening bag from Eaton's.
6.00
Makes a great Graduation gift, too!

Handbags, dept. 217, Main Floor





The look of "Gold-dust" on ice

Shimmering designs, new, from Essex Jewellery. Assorted styles to wear alone, or pair with other chains. Yellow colored base metal.

Tassle pendant	**7.50 ea.**
Small pendant	**6.00 ea.**
Large pendant	**7.50 ea.**
Earrings	**6.00 pr.**

Jewellery, dept. 215, Main floor



"Panty and Hose all in one"

from Whisper. No more panty lines, just a smooth look. Beige panty in 100% nylon with cotton gusset. Reinforced toe, legs in soft beige, cinnamon or spice.
1.69

Hosiery, dept. 201, Main floor

An extra touch a scarf

A swirl of colors to accent or contrast Mom's outfits. Choose from cottons, polyester or silk, in assorted colors and prints. Size 24" or 27" Priced from **3.00-10.00**

Scarves, dept. 202, Main floor



For Mom, leather gloves

See our assortment of lovely leather gloves in various styles and colors. Shown, our plain, basic, unlined leather shortie. Size 6½-8. Black, tan.

Shortie	**15.00**
3 Button	**16.00**

Gloves, dept. 202, Main floor



Homeward Bound Kennard 2pm til 6pm CFAX 1070

Victoria Times

Did You Know
1977 GRANADA IS THE LARGEST SELLING NORTH AMERICAN COMPACT CAR IN B.C.
SEE OUR BIG SELECTION
PETER POLLEN FORD
4-23

93rd YEAR, No. 264 ★★★ VICTORIA, BRITISH COLUMBIA, SATURDAY, APRIL 23, 1977 15 CENTS DAILY, 30 CENTS SATURDAY

KNOCKOUT ROBBERY

A stumble-footed burglar early this monring knocked himself out trying to escape from Esquimalt police.

A police spokesman said investigating officers found the man in Esquimalt Legion, 622 Admirals, wedged in a three-foot deep shaft in an upstairs closet.

He apparently fell after darting into the closet when he heard police approaching.

Two officers on patrol just after 4 a.m. noticed a window above the front door of the legion had been smashed. When they went to investigate they heard someone inside.

They called for reinforcements to surround the building and two officers went inside — only to make one of the easiest arrests of their careers.

Police said the man had about $600 in bills and several dollars in change stuffed in his pockets. The money had been taken from three float trays and two cigarette machines.

The man was taken to Victoria General Hospital where he is in satisfactory condition.

Police said the man has been charged with breaking and entering and theft.

REMEMBER CLOCKS GAIN, SLEEPERS LOSE

Everybody knows daylight saving time arrives tonight, don't they?

At 2 a.m. officially, although hardly anyone stays up just to celebrate that moment.

The question is: which way to turn the hands of the clock, back an hour or ahead?

Just remember: spring ahead, fall back.

Put another way, you're about to lose an hour's sleep.

CONSUMER, PRODUCER LOSE

Plumptre Raps Food Politics

Beryl Plumptre, former vice-chairman of the Anti-Inflation Board, said here today government policies on agriculture and food are often based on political expediency rather than the needs of consumers and producers.

Ina speech to the British Columbia Home Economic Association spring conference at the Queen Victoria Inn, Mrs. Plumptre said there is a "definite trend towards authoritarianism", which stifled the initiative of producers and limited market forces.

Mrs. Plumptre, a long-time proponent of a national food policy which would provide an over-all strategy for food production, processing and marketing, attacked an allegedly excessive use of marketing boards for farm produce.

Agriculture Minister Eugene Whelan is a big supporter of marketing boards.

"Marketing boards certainly have a place in a national food policy in so far as they provide farmers with useful information on markets and agricultural research," she said.

"But marketing boards with monopolistic powers have no place in a national food policy or in our economy, no more than has monopolistic industry."

Mrs. Plumptre, who also headed the defunct food prices review board, said some claimed Canada has an agricultural policy that serves as the national food policy.

"But an agricultural policy is far too limited, and indeed, I doubt we do have a national agricultural policy."

She said some policies encourage production, others lismit output; some subsidize farmers to stabilize income while others leave farmers to bear the effects of bad weather on their crops.

Mrs. Plumptre said one example is the dairy industry in which government policy "oscillated between policies to limit or to expand production." It was impossible for farmers to plan production efficiently under those conditions, she said.

Mrs. Plumptre spoke from a text released in advance in Ottawa.

Guerrillas Get PoW Status

GENEVA (UPI) — The Red Cross has ruled that guerrilla fighters captured by the enemy must be treated as prisoners of war and not as terrorists.

In revising the 1949 Geneva War Conventions to bring them into line with modern warfare, the Red Cross humanitarian law conference Friday adopted an article extending prisoner-of-war status to guerrillas.

But the fighters will be required to "distinguish themselves from the civilian population" and "carry their arms openly" in combat, military manoeuvres preceding an attack or while being watched by the enemy.

Up to now captured guerrillas have been considered terrorists because the 1949 war accords do not give them prisoner-of-war status, which forbids summary executions and guarantees food and medical attention.

The conference vote was 66 in favor, 18 abstentions and two against — Israel and Brazil.

Israeli delegate Meir Rosenne, whose country has been attacked repeatedly by Palestinian guerrillas based outside its borders, argued the change "encourages acts of terrorism."

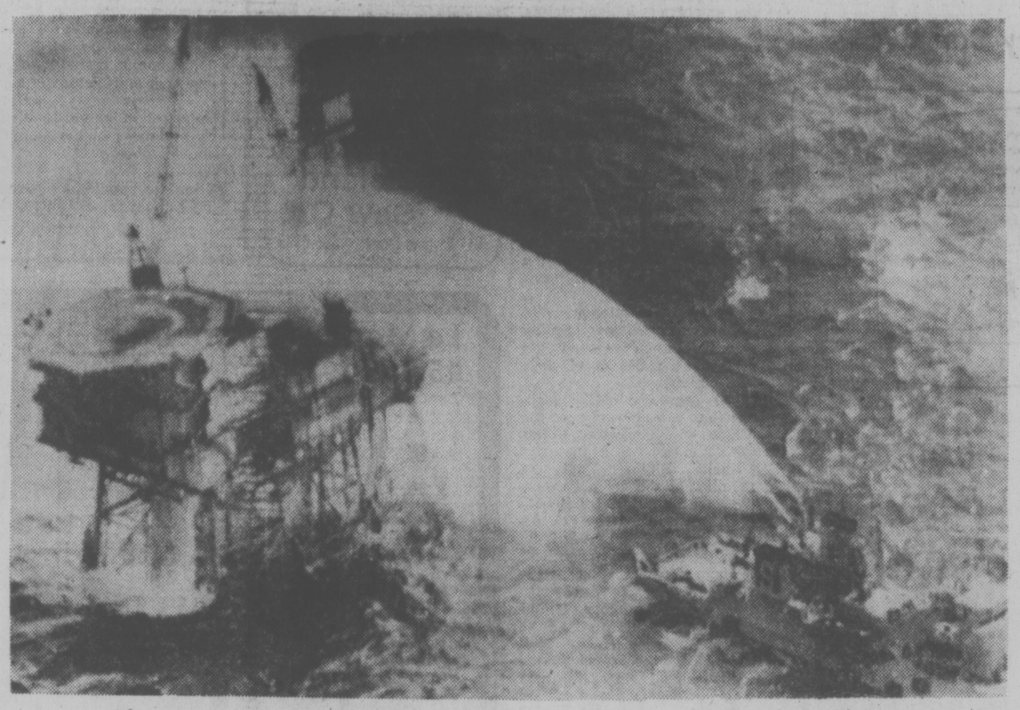
"Civilians are now entitled to take part in combat which is against all the rules of war," Rosenne said.

A delegate from the Palestine Liberation Organization found the change "on the whole satisfactory," but complained it hampers guerrilla infiltrators.

"It recognizes liberation movement fighters as prisoners of war, but with the restriction that he has to show his arms even before the attack," he said.

British delegate David Hugues-Morgan abstained because of objections to the requirement that guerrillas must carry their arms openly while they are visible to the enemy.

"Many armed forces today have electronic devices which enable visual observation to be carried out during hours of darkness and in other conditions of poor visibility," Hugues-Morgan said.



Blowout scene has fireship spraying water on spewing oil platform

Massive Oil Well Blowout Spewing Into North Sea

OSLO, Norway (UPI) — Officials trying to plug a 4,000-ton-a-day oil leak in Europe's largest offshore oilfield said today even a tiny spark by workers could set off an explosion and turn the platform into a "torchlight."

The leak, which began Friday night, has sent an 18-square-mile oil slick drifting toward the western coasts of Norway and Denmark and prompted oil company officials to summon oilfield troubleshooter Paul "Red" Adair to the site.

One official said Adair, a leading American expert on oil blowouts, will have to approach the platform in a small rubber boat.

"A helicopter cannot land on the platform, neither can a ship go near it," said a spokesman for the American Phillips Petroleum Co., which operates the platform 150 miles northeast of Scotland in the Ekofisk field.

"The exhaust could be enough to set it on fire and turn it into a torchlight."

The 112-man crew of the "Bravo" platform in the North Sea was evacuated when the blowout began.

A phillips spokesman in London said the rig was being "worked over" — undergoing routine maintenance — and the device that prevents leaks, or blowouts, had been removed. When this is done, he said, heavy mud is poured down the hole to maintain pressure.

"But it looks as though there was a sudden upward movement in the pressure."

Norewegian authorities warned all North Sea countries about the disaster, and asked for chemicals and special oil nets to help contain the slick. High seas and strong winds prevented early attempts to control it.

The fire vessel "Seaway Falcon" sprayed water on the platform to reduce the fire hazard, while British Petroleum's fire-fighting ship "Forties Kiwi" rushed to scene to assist.

The Ekofisk field is the largest offshore project in Europe. Discovered in 1969, it now averages 350,000 barrels of oil daily.

The chairman of the Norwegian Fisherman's Association said the accident was "something he had expected to happen sooner or later. We fear severe consequences for the fisheries."

CABBIE COLLARED, PAIR FACE CHARGES

Two men were charged today in provincial court with attempted robbery with violence after a taxi driver was grabbed by the neck in a secluded Colwood area Friday night.

Brian Gordon Bain, 19, of Haney, and Dale Kenneth Parker, 20, of no fixed address, were remanded in custody to Monday for plea.

Colwood RCMP said two men flagged a C & C cab near the Johnson Street bridge at about 10 p.m.

They asked driver Gurnam Sinan Bajwa, 27, to take them to Colwood.

When they arrived one of the men grabbed Bajwa around the neck and started to strangle him while the other attempted to reach for the cabbie's wallet.

Bajwa broke loose and called to a passer-by for help. The passer-by called police.

The two men jumped out of the cab and fled.

Bajwa was taken to Victoria General Hospital and released after a check.

NEWS BRIEFS

Avalanche Kills 23

BERLIN (UPI) — An avalanche in Romania this week killed 23 persons, including 19 children, the East German news agency ADN reported today.

Postal Complaint

VANCOUVER (CP) — Postal workers protesting against technological change and handling of current talks between their union and the government refused to meet Postmaster-General Jean-Jacques Blais Friday.

Rail Pass Plan

MONTREAL (CP) — Canadian National Railway announced Friday it will follow the practice of European railways in offering 30-day rail passes on inter-city trains.

Caracas Gets Games

SAN JUAN, Puerto Rico (Reuter) — The 1983 Pan-American games were awarded today to Caracas, Venezuela, said a spokesman for a competing group from Hamilton, Ont.

Quebec Gets $300M

MONTREAL (CP) — La Presse says Quebec has negotiated a loan of $300 million Eurodollars (U.S.) on European money markets in one of the provincial government's largest borrowing operation since last November's election which brought the Parti Quebecois to power.

Oil Exports Up

OTTAWA (CP) — Authorized exports of heavy crude oil will be increased to 122,000 barrels a day in May from the April level of 101,000 barrels, the National Energy Board announced Friday.

WEEKEND EDITION

Price 30 Cents

INDEX

	Page
Births	46
Chess	27
Classified	46-62
Comics	63
Deaths	62
Family	35-37
Finance	6, 7
Gardening	64
Sports	24-26
Theatre	29-31
Travel	17-22

WEATHER

Tonight, Sunday: Cloudy Periods

CanCel Plans Mill

VANCOUVER (CP) — Canadian Cellulose Co. Ltd. plans to build a $7.7 million smallwood sawmill at Castlegar, company president Ron Gross told the company's annual meeting Friday.

Gross said the mill should create 50 jobs in the West Kootenay region.

He said the new mill is included in $75 million in capital expenditures the company plans for this year, more than the total capital expended by CanCel during the last four years.

Gross said a substantial part of the company's expenditure program is centred around Prince Rupert.

$780M Drained By Ottawa

VANCOUVER (CP) — Economic Development Minister Don Phillips says Confederation will cost British Columbia $780 million this year and "it's still growing."

Phillips said Thursday the cost of membership to B.C. was derived from a study by his ministry.

"During the last several years, federal revenues have been 25 to 30 per cent higher than federal spending and has resulted in a direct loss to the British Columbia economy which has averaged $500 million a year since 1971," Phillips told a meting of the Canadian Association of Equipment Distributors.

"When that sort of money is going out of the province, we lose tremendous economic opportunities.

"I don't think anyone objects to the concept that in a vast country such as Canada, the rich provinces should help the provinces not so fortunate. But there has to be reason and there has to be constant adjustment, or the rich provinces will no longer be rich."

The minister suggested that B.C. was being stuck by the federal government with more than it could afford to pay.

DOG DAYS IN PARIS

PARIS (UPI) — The dogs of Paris won a limited victory Friday when Paris Mayor Jacques Chirac decreed that they would have their own special toilet space on every street.

The victrory was not complete, however, since Chirac's dog plan is a far cry from an expensive 1975 project to set up flower-decorated private flush toilets for the four-footed. That idea never got off the ground.

From now on, Paris dogs will have at their disposal an area of 6 feet by 6 in the gutter of every block. The strategic spot will be indicated by a big white cross on the pavement and by an arrow and a dog figure printed on the sidewalk at the appropriate place. It will be off-limits to parked cars.

In an earlier plan, Paris officials, anxious to encourage dog owners to curb their pets, offered cleanliness medals to all dogs who were reported as law-biding to the chief of police.

The idea never really caught on and only 100 dogs a year out of the thousands that roam the Paris streets in increasing numbers were ever awarded the medal.

The new dog places have received no official name as yet. They are currently being tested in the 6th district of Paris.

What remains to be seen is how the old dogs of Paris will learn this new trick and how the people who live in houses in front of the dog spaces will react.

Three-Way Talks 'Positive' On Phase-Out of Controls



OTTAWA (CP) — Government, labor and big business — traditional antagonists cautiously entered a new co-operative relationship Friday.

Following a top-level economic meeting between the three groups, Prime Minster Trudeau said initial talks were "extremely positive."

The government found "a great deal of assistance and help" from labor and business leaders in drafting a discussion paper on methods for ending the federal wage and price controls program, Trudeau said.

Labor and big business are opposed to the conttols program, but the government is reluctant to lift it early unless there are guarantees there will be no fresh outburst of inflation.

Joe Morris, president of the 2.3-million-member Canadian Labor Congress (CLC), said Friday's meeting was "a good start" towards continued three-way consultations on major economic problems facing the country.

A sub-committee was established to decide on the form future talks should take. In the meantime, top labor and business leaders are to meet Tuesday to discuss common economic concerns.

Ian Barclay, director of British Columbia Forest Products Ltd., said business and labor representatives at Friday's meeting were concerned particularly about the lack of investment in the country and high unemployment.

Barclay said in an interview that if the major economic decision-makers could not reach a decision on an end to

Without agreement on an end to controls, high inflation, unemployment and a slack economy-operating well below its potential — would continue, Barclay said.

"In the long run, this could tear the country apart if it is not corrected."

The government's discussion paper outlining options for getting out of the anti-inflation program is to be released about the middle of May.

the federal controls program, the country would remain in anec onomic mess.

Waterland May Cancel Spraying

WILLIAMS LAKE (CP) — Forests Minister Tom Waterland said Friday the provincial government's program to spray a section of the Fraser Canyon with pesticides to halt infestation of the western spruce budworm may be cancelled.

In an interview after addressing a meeting of the Cariboo Lumber Manufacturers' Association, the minister said he would listen to both sides of the controversial issue.

The government plans to spray pesticides orthene and seven-4-oil over 10,000 acres of forest infested with the budworm, but Waterland said the government "is certainly not inflexible" and the spraying may not go ahead.

Jobless Soars to 30% for Metis

By JIM ROBB
Times Ottawa Bureau

OTTAWA — The unemployed rate among Metis and non-status Indians in rural communities runs as high as 30 per cent, a pilot survey by the federal manpower department has found.

Preliminary figures tabulated for the survey, not yet officially released, show the 30 per cent rate was hit in northern British Columbia. The Lower Mainland of the province is not far behind. It had a rate of 26.3 per cent.

The survey was conducted by the manpower department in 1975 and 1976 after urging and pressure from the Native Council of Canada (NCC), which speaks for the country's 750,000 Metis and non-status Indians.

Fred Jobin, secretary-treasurer of the NCC, said the council has been concerned that Metis unemployment problems were being overlooked by federal officials.

He said the bureaucrats have ignored the problem because the government had no figures to give it a lead on the gravity of the situation and would not look at information compiled by the NCC.

Some indication of this situation came to light when the first allocations for the $250 million Canada Works emergency job creation program were announced.

Manpower Minister Bud Cullen set aside over $9 million for job creation projects on Indian reserves, while ignoring the specific needs of Metis communities, which do not fare well when competing with rural white communities for government funds, Jobin said. The unemployed situation for both reserve Indians and Metis is horrendous but reserve Indians number only 250,000 compared to the 750,000 Metis.

The Native Council is hopeful that Ottawa will come up with at least $11 million for Metis job creation this year in rural communities.

Jobin said Cullen has agreed to designate money for Metis communities, but no specific amount has been announced.

A request by the NCC to be involved in working out the formula that will decide the Metis allocatio nwas ignored by the manpower official in charge, Jobin said.

The pilot survey suggests that if all Metis eligible, including married women, were in the labor force the unemployed rate in most regions of Canada would run between 40 and 50 per cent.

Many older workers and new entrants, the survey noted, are so discouraged they have given up looking for work.

Alberta had the lowest Metis unemployed rate of all regions surveyed. It was 11 per cent. In neoghboring Saskatchewan the unemployed rate climbed to 21.2 per cent and in Manitoba it was 15.4 per cent.

Victoria Times **SECOND FRONT PAGE**

The Dog Zapper

Penetrating Sound Waves Bring Uneasy Truce Between The Postmen and Harassing Dogs

By PAUL NICHOLSON
Times Staff

Who'd have thought it possible?

A softening in Israeli-Palestinian relations ... detente progressing between Russia and the U.S. ... dogs and postmen living in peaceful coexistence.

Dogs and postmen? Wait a minute.

But it's happening, thanks to modern technology and a dog's super-sensitive hearing.

The technology comes in the form of a Dog Chaser, a pocket-sized gadget that produces high frequency sonic waves that when beamed at a menacing dog, stops him dead in his tracks, and usually sends him packing in the opposite direction.

"Normally once is enough," says Victoria Post Office delivery manager Marv Glover.

The high pitch is barely audible to humans, but causes momentary discomfiture in dogs. It's so effective that dogs, which at one time daily harangued letter carriers, are now docile tail-waggers, or else head for cover at the sight of a uniform.

Some even accompany the letter carrier on his rounds.

But dog-lovers shouldn't be alarmed. The Dog Chaser is not used indiscriminately. A letter carrier has to convince his supervisor a dog is harassing him, and then he is allowed to take the postal station's single Dog Chaser with him for a day or two until the dog is "trained." The sound it produces is harmless — it just persuades a dog to switch rather than fight.

For all its magic, the Dog Chaser isn't the only tactic devised by postmen during the protracted dog wars.

Al Bennett, the letter carrier supervisor for the Victoria Post Office, recalls the time he was on a beat in Esquimalt a few years ago.

It was a fairly doggy route, as routes go, and Bennett wisely befriended three burly mongrels who followed him around his route.

They became his bodyguards, and faithfully fended off other dogs who hankered after a chaw of postman.

The irony of it all was that non-dog owners would shout at Bennett to keep his mutts off their lawn. "I didn't even know whose dgs they were," he says.

A Sidney postman had a confrontation with a German Shepherd every day on the route. None of the recommended solutions worked, so one day he brought along a lacrosse ball.

Today they're great friends, the dog playfully gallops around the route chasing and chewing lacrosse balls instead of the postman.

One of the Victoria area's 19 (out of 252) women letter carriers keeps a box of dog biscuits in her satchel as a peace offering.

There's a woman in Oak Bay whose otherwise friendly dog (as is often the case) has it in for the letter carrier. The only way he can get by the dog is to offer a biscuit.

The woman recognizes this imposition and gives the letter carrier the biscuits that he in turn gives her dog.

Bennett one time had a route where the dog wouldn't let him deliver the mail — that was the dog's duty. Every day Bennett would come to the gate, hold out the mail, and the dog would grab it and take it up to his mistress on the porch.

And woe betide the day when Bennett had no mail for the woman. In an ironic reverse, the dog wouldn't let Bennett continue his route unless he left some mail.

Bennett always carried spare empty envelopes in his satchel for such days. The dog was none the wiser.

Not all the devices used by posties over the years have been successful.

A spray bomb called Halt! is sometimes carried by postmen. It spews a yellow mustard and pepper foam at the dog.

A few years ago, Glover was giving last-minute instructions to nine new postmen who were awaiting inspection the day a new route was being started in a northern communit

The lesson was on the proper use of Halt! Glover pressed the lever, yellow foam blasted out, was caught by the wind and covered the postmen. Suddenly there were nine coughing, sneezing postmen with yellow foam all over their new uniforms.

Another postman tried Halt! on an attacking dog and



BENNETT
. . . he's survived

later filed a report: "Just thought I'd let you know one full can of Halt! lasts 30 seconds. Could I have another can? The dog likes the taste and wants more."

But for all the tricks and gadgets, dogs do get in their licks — some serious, others funny.

Not long ago in Victoria, a letter carrier complained he was being menaced by a large dog.

As his supervisor, Bennett went to investigate.

He found a St. Bernard at the address, cautiously approached the house and asked the dog's mistress to keep her dog inside at mail delivery time.

"Oh my goodness," the surprised woman said. "Of course I'll keep him inside if he scares the postman, but look," and she pried open the dog's mouth where there wasn't a single tooth to be found.

On top of that, the dog was so old and arthritic, it could hardly walk.

"The best it could do was gum someone to death," Bennett said.

Once when Glover was the postmaster in Victoria, someone brought the mountain to Mohammed. A customer in the downtown post office tied up her huge dog to the railing outside the door to the lock boxes.

The girl went inside the main post office, and for the next 10 minutes, users of the post office boxes were either trapped inside the lock box area, or prevented from gaining access, by the ferocious canine Horatio at the door.

Dogs aren't the only offenders. Cat attacks are not that uncommon. Bennett remembers walking up to one house where he knew the dog to be friendly.

But there happened to be a strange cat on the porch. The dog cornered the cat. The cat escaped by clawing up one side of Bennett, across his shoulder and down his back.

Bennett set — what must be a record by being a letter carrier for nine years — covering virtually averey Victoria route — without ever being bitten by a dog. The cat scratches are his only scars.

Another Victoria letter carrier was ambushed from above by a cat who leaped on him from an overhead rose trellis. (Casting Persians on posties?)

But the serious attacks tend to dampen the humor of the funny ones. Earlier this week a postman in Victoria was severely bitten three times by a dog that he's known and petted daily for years.

Little mongrels seem to be the worst offenders, not Shepherds and Dobermans as one would expect, Bennett says. This is partly due to the fact that owners of large dogs usually keep them under control.

A postman in Trail took over the route of another who was sick. At this particular house, there was no mention of the German Shepherd on the carrier's log book, because the dog was always chained in the back yard.

However, on the new letter carrier's first morning, the child of the house had been playing with the dog before going to school. She left it unchained.

The letter carrier was bent over stuffing the mail through the screen door. Without a bark of warning the dog hit, sinking his jaws into the postman's rear.

The impact sent him through the screen door, cutting his ear and forehead — and he needed three stitches in his buttock.

A few winters ago, a Victoria postman was startled by a sudden canine attack. He slipped on the ice and cracked his head. His equilibrium was disturbed and he had to quit work not long after. The dog had never actually touched him.

Last year in Surrey a letter carrier required 52 stitches to close a wound.

There were about 10 disabling dog bites involving lost time and medical treatment in Greater Victoria last year, and 236 in all the B.C. and Yukon postal district. This is down from 319 in 1974-75.

Dog owners are liable for all costs incurred by the Post Office, Workers' Compensation Board and department of labor, resulting from a dog bite.

The average cost is $500 per attack, excluding court settlements.

Owners who refuse to control their dogs, are refused mail delivery, and have to go to the Post Office to pick up their mail.



'Darn posties and their new-fangled gizmos'

He Thinks of Happy Things—How?

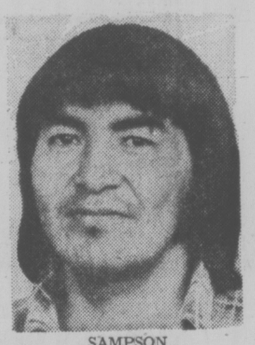
It's amazing, and rather wonderful, how some people can smile through it all.

Through tragedy, through ill-fortune and even through the hurt that discrimination brings.

But it angers me, to find that a local family which lost its home, possessions and savings in a fire has met not with compassion but with rejection — simply because its members are Indians. Talk about kicking someone while he's down!

Seven weeks ago, Chuck Sampson left his home on the Tsartlip Indian Reserve in Central Saanich and a couple of hours later it burned to the ground.

Chuck and his wife Marguerite and their five children — Maureen, 13, Maria, 11, Marion, 9, Francis, 8, and 3-year-old O.J. — lost everything. Like many of the homes on the reserve, theirs was not insured. (Because of a lack of fire regulations and the fact most of the reserve's buildings don't meet Central Housing and Mortgage Corporation standards, fire insurance premiums are beyond the reach of most residents).



SAMPSON
. . . life hasn't been too kind

But Chuck Sampson is in a much worse position than most. A shipwright for 17 years, he badly injured his back in an accident while working for Philbrooks Shipyard in Sidney and hasn't worked for the last four years. Taken off compensation some time ago, he and his family now struggle along on welfare.

After the fire, the Friendship Centre (which aids native peoples) donated some blankets, pillows and towels and there were two anonymous donations of $35.

"We even got a couple of $50 donations from people in Vancouver and that helped a lot," says Chuck.

But the material help hasn't made up for the blockades Sampson has run into while trying to put a decent roof over his family's heads.

He has searched and searched for a place to rent while his name goes to the bottom of the list of families waiting for a hope to build on the reserve. Nothing. Three times the Sampsons have moved and each time to something more cramped.

Right now, Marion and Francis are living with Chuck's mother on the reserve but the other five in the family are squeezed into two tiny rooms of a Brentwood motel. And the Indian Affairs Deptartment will only pay for that until the end of this month. After that, they must move again but where?

"Well, we don't know," Chuck says, manging a grin. "But I'm hoping my cousin can get us a trailer and have it moved on to the reserve."

It's all rather disgusting, but Chuck Sampson did have a house lined up — until they found out he was an Indian.

"There was a good place we knew of in Brentwood so I phoned and the agent (for the owners who live in Campbell River) told me 'Sure, it's available; just nip down and take a look and if it seems okay, it's yours'," Chuck explains.

"There was a five-month lease on the house and it was $325 a month. But then I made the mistake of telling him my name and that we were burned out in the reserve fire and suddenly he started saying things like 'oh well, the owner will probably be coming back soon so this wouldn't suit you' and things like 'the water tank leaks and the place isn't too nice anyway.'

"This agent promised to find me something else and call me back but, of course, he never did."

Yet Chuck Sampson isn't bitter.

"It happens all the time to us," he says a little sadly. "Once I quit a job because of discrimination. I was the only Indian there and they gave all the whites a 75-cent-an-hour



raise. They gave me a nickel raise and I couldn't believe it!

"Their argument was that the quality of my work wasn't good enough but I knew that wasn't true because I was a leadhand at the time and none of my boats ever came back for repairs. I took a little longer over it and the workmanship was better. So I just packed up my gear and walked out out."

The evil of discrimination lingers everywhere, though, says Chuck. His own children get a tough time from the other kids and even from some of the teachers at school in Brentwood, he adds; and his nephew has complained bitterly of forever being referred to as "Broken Arrow" or "Wagon Burner" at Saint Michael's University School in Victoria.

Life really hasn't been too kind to Chuck Sampson.

As well as being discriminated against, injuring his back and having his home burn down, his second wife Gwendolyn died during a gallbladder operation when she was only 17, and he, himself, needed more than 20 stitches to patch up his head after a bad car accident last October.

Yet Chuck doesn't believe in bad luck.

"Things just happen," he says with a smile.

He smiles a lot, really, and prefers to think of happy things; of the sports he loves (he's a nut and named his son Owen Joseph so he could call him O.J. after American football star O. J. Simpson), of all the kids he coaches in floor hockey, basketball and softball, and of his family.

"I try to be happy all the time," he says simply.

19 Get Help, 25 Refused Civic Grants

Each year there's good news and bad news for a wide variety of organizations which seek financial help from municipal governments in Greater Victoria.

Because there are more good causes than money, Victoria, Saanich, Oak Bay and Esquimalt councils turn the job of apportioning available funds over to an intermunicipal committee. With municipal budgets being set, this is the time of year the hard decisions have to be made.

Oak Bay Ald. Shirley Dowell, one of the committee members, says many applications are turned down because the organizations fail to supply comprehensive financial statements.

Committee recommendations still have to be approved by the individual councils but this is largely a matter of form. Where grants are approved, costs are shared roughly 41 per cent by Victoria, 11 per cent by Oak Bay, 39 per cent by Saanich and nine per cent by Esquimalt.

Six organizations which sought a total of $141,912 in cash grants are recommended for a total of $71,444. Thirteen other groups which asked for a grant in lieu of taxes are being supported by the committee.

A total of 25 groups asking for $239,233 were refused. Two others turned down were told to apply directly to municipalities.

Groups recommended for cash grants were Need-Victoria Crisis line which sought $12,000 and got $10,700, Victoria Celebrations Society which asked $12,000 and got $10,000; Victoria Conservatory of Music ($20,000) $9,962 plus seven per cent; Bastion Theatre ($34,912) $15,651 plus seven per cent; Art Gallery of Greater Victoria ($60,000) $43,093 plus seven per cent; Salvation Army Christmas Bureau ($3,000) $2,738 plus seven per cent.

Groups recommended for grants in lieu of taxes were Canadian Red Cross, YM-YWCA, G. R. Pearkes Clinic, Fernwood House Society, St. John Ambulance, Goodwill Enterprises, Garth Homer Achievement Society, the Salvation Army, Boys and Girls Clubs, Island White Cross Rehabilitation Centre, Greater Victoria Association for Retarded, Girl Guides and the Cerebral Palsy Association.



Suspect's Sketch Released

Victoria Police Friday released a sketch of the suspect in Thursday's robbery of the Canadian Imperial Bank of Commerce at Douglas and View.

The man is described as about 25 years old, dark olive skin, about five feet 10 inches tall and 145 pounds.

Witnesses said he wore a green cap and a blue zippered jacket.

'$100,000' Tea Set Stirs Up the Museum

There are tea sets and there are tea sets but the one on display at the Provincial Museum is not, repeat not, worth anywhere near the $100,000 reported earlier this week.

Dan Gallacher, curator of modern history, said Friday the set is worth only about $500 . . . and that's tops.

The earthenware set, made in Northern China in the early part of the century popped into the news recently when Grace Leon of Vancouver announced the set in the museum had been stolen from her home two years ago.

A closer examination proved it wasn't so.

Gallacher said Mrs. Leong had put a value of several thousand dollars on her set.

"It seems everyone who heard the story started adding zeros."

He said when news broke the set was worth $100,000 the museum was flooded with calls. He said three of the callers indicated they had identical sets and were anxious to have them appraised.

The museum acquired its set from a private donor in 1972. It includes a tray, teapot, waterjug, and cream and sugar bowl.

In terms of quality and workmanship, said Gallacher, the set isn't particularly noteworthy but is valued by the museum because it represents an important item of import to B.C. 70 years ago.

Ask The Times

Q. Can you tell me why Leonard Nimoy wasn't the host of this year's Telethon in Vancouver's Queen Elizabeth Theatre, and if he will be hosting next year's? I'm sure he was missing by a lot of fans.

A. TV show Star Trek's pointy-eared Mr. Spock missed the Telethon this year because he was on tour with an acting company in the U.S. The Vancouver Variety Club says Nimoy may be back in the future, depending on his availability. We were reminded that he also missed the telethon last year because of other commitments.

Old Courthouse Goes To Province for $1

The provincial government and the city of Victoria have signed a formal agreement guaranteeing a home for the Maritime Museum in the old courthouse building in Bastion Square.

The agreement, worked out in January, 1977, was signed this week by Provincial Secretary Grace McCarthy and Mayor Mike Young.

The site is being transferred from the city to the province for $1.

Under the agreement, the province will take over responsibility for the maintenance of the museum building.

The city has long-contended that the cost of upkeep on the building and deferring both rent and taxes on the site have cost it about $60,000 a year for what was essentially a provincial, rather than a city, museum.

The province has agreed to pay the city its normal grant in lieu of taxes for the museum site.

It is possible that the museum may have to move sometime in the future, but McCarthy said it will stay where it is for now.

Appreciation From Europeans

TORONTO (CP) — It takes a European to appreciate true Indian culture, says Margaret Cozry, an Ojibwa Indian from Parry Sound, Ont., who wants to restore authenticity to native crafts.

"It's an unpalatable fact that Europeans are more interested in Indian crafts than Canadians," says Miss Cozry, owner of The Algonquians, a Toronto craft store devoted entirely to Indian art. "We're so used to seeing cheap imitations of native arts from Japan that the crafts have lost their value."

Miss Cozry, who feels she has a duty to educate both white Canadians and Indians on the richness of the Indian heritage, criticizes many so-called native designs which are actually white inventions.

Even the use of beads, often associated with Indian culture, was in fact introduced by the white man in the 16th century, she said.

"Ifa German tourist comes into the store, he knows exactly what he is looking for," she says. "Sometimes it's embarrassing. If he wants a buckskin coat for example he will ask for one with quills instead of beads because he knows that quills were what the Indians originally used."

Miss Cozry who blames much of the perversion of the Indian culture on the school system, said she was appalled by the shoddiness of the goods available when she first opened her store almost two years ago. The materials were cheap, the craftsmen had lost their sense of design and they were limited in the colors they could use by the availability of beads.

For months she researched authentic Indian designs, then began supplying craftsmen with quality materials and gave them instructions on colors and designs.

"Designs like the beaver, which we associate with Indian work, were really introduced by the white man 60 years ago," she said. "I wanted to get back to original designs, like the thistle."

Meanwhile, Miss Cozry has revived the art of making quill boxes by encouraging young native women to learn from her grandmother and two aunts. The boxes are, made from birch bark and decorated with porcupine quills a process that may take a day and a half.

Students Tossed From Gallery

QUEBEC (CP) — Ten Laval University students were escorted from the visitors gallery in the Quebec national assembly after they threw leaflets on to the assembly floor and shouted demands for money to compensate for loss of summer employment. A recently-ended professors' strike has forced extension of the school year into the summer.



ON THE PROWL for literary nuggets, buyers at used book sale in Hillside Mall Friday even poked through cartons under tables. Sale was held by the Oak Bay Parents Association and is expected to raise about $400 for variety of band projects. Association raised over $20,000 last year. (Bill Halkett photo)

ZODIAC
World-Famous Inflatibles
"We sell and service on the water at the Marina"
OAK BAY MARINE SALES & SERVICE
598-3393

Millionaire Offers To Buy Orient Express

By ADRIAN DARMON

PARIS (Reuter) — When the French railway announced that the famed Orient Express train would end its career in May, a millionaire telephoned from Texas and said: "OK, I'll buy it."

The magnate his identity was not disclosed was unaware that the celebrated train which started to run from Paris to Constantinople in 1883 had been reduced to one car.

The single car contains 11 compartments, a Compagnie des Wagons Lits spokesman said.

"The train has become a legend because of writers like Agatha Christie and Paul Morand," he said.

The original Orient Express, which was carpeted throughout, its carriages decorated with velvet, crystal chandeliers and expensive furniture, disappeared on the outbreak of the First World War.

For more than 30 years, it was the meeting place of kings, nobles, millionaires and diplomats.

The First World War disrupted operations and by the time peace came another train, the Simplon-Orient Express was carrying high-society travellers between Paris and Istanbul.

Paul Morand wrote that the Orient Express had lost its trappings with the rise of a new generation of diplomats and the fall of the old aristocratic class.

A third train which crossed through Switzerland and Austria, the Arlberg-Orient Express was inaugurated in 1924. In the 1930s only part of the old Orient Express reached Istanbul after a stop in Budapest.

After the Second World War, the route to Turkey was abandoned by the Orient Express. The expansion of airlines forced the French railway to cut down the number of sleeping cars, and modernization eased all traces of the "belle epoque" era.

In 1962 a new express train, the Direct Orient, was introduced but only one of its cars reached Istanbul. It is this leeping car, described as the last relic of the original Orient Express, which will make its last trip to Turkey next month.

When Belgian engineer Georges Nagelmackers started the Compagnie des Wagons Lits, he did not know his Orient Express train would become a legend.

From 1883 to 1889 the trip to Constantinople took 81 hours and 30 minutes. The train stopped at Varna, a Black Sea resort in Bulgaria. From there, travellers transferred to a ferry to reach the Turkish city.

In 1889, the trip was reduced to 67 hours and 35 minutes with the 246-foot-long train reaching Constantinople via Sofia.

This train was the one which founded the legend, with its 2,000-mile journey, its luxury and its distinguished travellers.

The Orient Express was also called "the train of kings." When Leopold II of Belgium travelled, the company added an extra car for his mistress, Cleo de Merode.

Abdul Hamid, the Sultan of Turkey, always brought his harem with him and no ticket collector ever dared to check the car booked for his wives.

Despite May's official closing, the Orient Express may well live again. A Swiss company last year organized a special trip from Zurich to Istanbul aboard carriages dating back to 1925.

Some 75 passengers paid $750 each for the return trip and received lavish treatment with dances and dinner parties.

The company now is considering a plan to reintroduce the Orient Express train with sleeping-cars of the 1930s to run at least twice a year from Paris.

Sex Pill Dropped

ALBANY, N.Y. (AP) — A mail-order company has agreed to stop marketing a pill they said would "rejuvenate sexual drive and potency," but which turned out to be plain Vitamin E.

Roofing?
Seamless Aluminum Gutters
Capital City Roofing
Guaranteed custom work—free estimates.
1920 OAK BAY AVE. 1-8 598-4441
GUTTERS • INSULATION • DOWNSPOUTS •
"WE DO A COMPLETE JOB"

Our major industries are in trouble.

People are leaving to work in Alberta. Businesses are leaving to re-locate in Washington State. Over 100,000 people are unemployed.

High unemployment means we have to pay more than we should in unemployment insurance and welfare costs.

It means that workers lose their jobs, and their homes.
It means $540,000,000 in lost productivity.

ICBC rates went up 100-300%. The sales tax went up 40%. Business went down.

But, the Socred regime did give a $32 million tax break to the millionaires, by abolishing succession duties.

The economy of B.C. is in trouble. And the government does nothing.

For small business, they've done nothing. And there's been no major capital investment in 16 months.
There is no planning, and no economic strategy. We call it an economic emergency.

They call it "pay-as-you-go".

Help the NDP to send them a message.
Dave Barrett and the Caucus invite you to join and support the NDP. Please make cheques payable to the NEW DEMOCRATIC PARTY, at 64-8th St., NEW WESTMINSTER. We'll send you an income tax receipt. If you'd like more information, please return the form below. Thanks.

Name _____
Address _____
City _____ Amount Enclosed $_____

Specializing in SOLARIAN®
Armstrong
which never requires waxing
never
PHONE 598-4441
AFTER SIX — CALL 598-7024
FOR AN ESTIMATE
4-23
Capital City Carpet & Lino
1920 OAK BAY AVE.

Woodward's
Monday and Tuesday
FOOD SPECIALS
Prices Effective April 25 & 26 only



WOODWARD'S
Wieners
1 lb. ..... 69¢

SUN RAY
Beans with Pork
In tomato sauce, 14 fl. oz. tin ..... 4 for 95¢

PILLSBURY
Wiener Wrap
Regular, onion or cheese, 7-oz. carton ..... 2 for 69¢

WOODWARD'S OWN
Hot Dog Buns
Packet of 8 ..... 2 for 89¢

IMPORTED FROM TEXAS
Grapefruit, Ruby's ..... 10 for 99¢

More True Woodward Values You Can Buy This Week,

WESTON'S
Wagon Wheels 3 varieties, 12-oz. pkt. ..... 89¢

EASTPOINT
Tiny Shrimp 4¼-oz. tin ..... 89¢

BEEF, CHICKEN, IRISH OR MEATBALLS
Burns Stew 24-oz. tin ..... 99¢

GLAD BONUS BACK BAGS
Kitchen Catcher Pkt. of 30 ..... 1.35

KRAFT
Marmalade Orange or 3 fruit, 9 fl. oz. jar ..... 49¢

SCOTTIES
Facial Tissue Assorted colours, pkt. of 200, 2 ply ..... 59¢

CHICKEN OR PORK
Shake 'n Bake 10-oz. pkt. 1.19

REGULAR OR DECORATOR
Scott towels 2-roll pack ..... 99¢

Personal Shopping Only
We reserve the right to limit quantities
Store Hours: 9:30 a.m. to 5:30 p.m.
Shop 'til 9 p.m. Thursday and Friday

Pinball Machine Secret Rests on Ego Trip

CHICAGO (AP) — The success of a pinball machine is making the player feel he's on an ego trip, an industry designer says.

"It's all psychological," says Jim Patla of Bally Manufacturing Corp. "You've got to build up a player's ego, give him enough skill shots so he feels he's a real pinball wizard even if he's not.

"The fact is a lot of it is just luck. But you don't want the player to know that. For them, the bells, the flashing lights, the real high scores—it's all a big ego trip."

Another Bally designer, Greg Kmiec, says the industry is gearing up to switch from mechanical to electronic machines because such models are cheaper to manufacture and easier to maintain.

"I'm not saying it won't work out, but I've always loved the feel, the thump of the game, and you just don't get that with electronics," said Kmiec.

A true pinball player won't be drawn into playing any game because of flashing lights or nifty artwork, Kmiec said. He looks at the machine for a fair number of skill shots requiring deft use of the flippers and a steady ball-plunger hand.

"A good game is self-explanatory. If players have to pore over the instruction card, it's not good. I like to give them immediate gratification in my games. If I turn on a light, and the player hits it, he gets something for it right away. And if I see a player get mad at a game and give it a whack, I know it's good."

Kmiec, 27, designed the playfields for the two hottest-selling games ever, The Wizard and Captain Fantastic.

"Maybe one in 10 designs will be a real dog," he said.

"I got the idea for a game we call The Night Rider when I was driving along and came to an expressway underpass. I was dazzled by the sight of all the stoplights turning amber in sequence."

Norm Clark, Bally's chief design engineer, said the company designs about 10 new flipper games a year.

Clark said manufacturers get weekly dollar reports from arcade owners about how much each game takes in. If one company's machine is getting especially good play, it's not unusual for a competing firm to send someone out to spy on it.

Clark recently flew to San Jose, Calif., to hang around a hot machine reported there. He said he watched the players, talked to the manager and tried to determine what was so great about the machine.

"Most of the time people know they like a particular game but they don't know why," said Clark. "The sound of the play is very important and flashing lights have some effect.

"But the most important thing is to design a game that is just tough enough so the players can get close to making the specials, but not so close they feel they can beat it."

Mike Lew
Area Manager, Eaton's Baby Wear



I guarantee it!
Mike Lew

"I guarantee that prices during Eaton's Baby Sale are the lowest in town. Find them for less from April 25 to 30, and we'll refund the difference. Save now. Limited quantities. Come in person or shop by phone Buyline 388-4373."



4-position crib specially priced 49.97
Posture board crib has double lock drop side, castors, nursery decal. White, yellow. 27x52.
91-coil mattress, 27x52 22.97
Bumper pad with safety guard, 27x52 9.97



Baby Scott disposable diapers
Saves you time and baby's skin. These thicker, more absorbent diapers fit re-usable pants. Delivery in case lots only.

Newborn, pkg. of 30	1.57	Case of 6 pkg.	8.97
Regular, pkg. of 30	2.17	Case of 10 pkgs.	19.97
Super, pkg. of 24	2.17	Case of 10 pkgs.	19.97
Pants sizes A, B, C, D	.67		



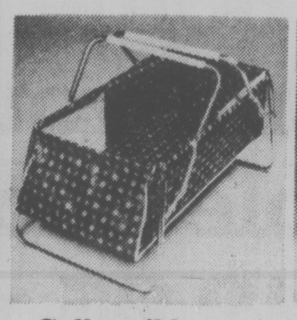
Kantwet "Car seat" 29.97
2 positions: rear facing for infants up to 17 lbs. Forward facing for 17-40 lbs.



This "Snugli" carrier for 23.97
Can be worn on front or back. Adjusts as baby grows. In green corduroy at Eaton's.



Travel stroll a crib now 79.97
Sits on scissor hold transporter. Vinyl 10" wheel, lined hood, spring suspension.



Collapsible travel bed 19.97
Mattress with attached bumper. Has plastic handles. In blue, vinyl. At Eaton's.



Canopy stroller for 22.97
Lightweight, folds for easy storage. In blue polka dot. Sturdily built.



Umbroller stroller now 17.97
Flatfolds. With 8 wheels. In yellow. Easy to handle and value priced now.



Folding high chair reduced 29.97
In chrome. Folds for easy storage. Nursery print back and seat. Save at Eaton's.



Plastic booster seat 6.97
2 rises for all sizes, 4" or 6" elevation. Back and side supports for greater comfort.

Playpen with fine mesh 33.97
In metal frame. Folds for storage. Foam pad with nursery print vinylal, 26x40.

Flannelette diapers 5.97 pkg.
Medium nap, both sides for absorbency and strength. 27x27. 1 dozen to package.

100% cotton front vest 3 for 3.47
Domed front and flat lock seams. White. Sizes 3 to 24 months.

Infant lounge foam pad 2.97
Vinylal in shatter resistant plastic print. Safety waist, crotch strap. Play ball. White, yellow.

Double terry training pants 1.17
Very absorbent, cosy for baby. White. Sizes 2, 3, 4. Value priced at Eaton's.

Short sleeve terry shortall 2.37
For sleep or play. Plain color with zip front. Pastel, contrast trim. M, L.

Plastic diaper pail on sale 2.77
Comes with handle and lid. In white only. Convenient for mother.

Hooded towel, face cloth 3.27
A great baby shower gift. Velour look in solids. Yellow, blue or pink.

Durable jumper walker on sale 9.97
Swivel castors and plastic tray. Adjustable saddle. Avocado or green.

Plastic bath for baby 2.97
Large size. Extra room for baby's comfort. White. At Eaton's.

Contour crib sheet 3.57
Permanent press. Has extra depth, stays under mattress. White with print. 27x52.

Deluxe jolly jumper 11.97
With door clamp. For babies 3 months to walking. Baby will love it, so will you.

Stretch terry sleeper 3.77
Cotton/nylon. Domed front and leg. M. 10 to 20 lbs. L. 20 to 30 lbs. XL. 30 to 40 lbs.

Brushed nylon gown special 2 for 2.97
Soft quality with tie at neck. White, yellow or pink. Machine smock trim.

Dainty crib blanket 3.97
Plain color with design ribbon binding. White, pink, maize. Approx. 36x50.

Waterproof pull-on pants 6 for 2.17
Nylo-flex pants. Extra soft and pliable. Legs, waist gently cushioned S,M,L,XL.

Quilted lap or crib pad 1.27
Close stitching for firmness and to prevent bunching. 18x27. Cotton tape edges.

Receiving print blanket 2.57 pkg.
Soft spun cotton flannelette with whipped edges. On white. Aprox. 30x40. 2 in pkg.

Receiving blanket 1.77
This cosy thermal receiving blanket is Approx. 30x40. White, yellow

Dept. 210, Eaton's Victoria.

EATON'S

BUYLINE 388-4373.
Store Hours Daily: 9:30 a.m. to 5:30 p.m. Thurs. and Fri.
Shop 9:30 a.m. to 9:00 p.m.